WEATHER: Mainly Sunny Milder,

81st Year, No. 243

Victoria Daily Times

VICTORIA, B.C., FRIDAY, MARCH 19, 1965 —36 PAGES

TODAY'S NEWS TODAY
Telephone 382-3131
Want Ads 386-2121

PRICE: 10 CENTS WEEKEND 14 CENTS

In Our HOUSE

By Arthur Mayse

New Democrat Leo Nimsick, who lives near the town of Yahk, has captured the legislative floor and is holding forth on the lure of gold. His is an especially significant topic, since the House, at its Thursday night sitting, has before it Mines Minister Brothers' estimates.

The fact that gold exists in them thar hills along with other valuable metals is emphasized by the presence in the visitors' galleries of certain well-tailored gents with the look and air of men who have struck it rich.

Western Mines is represented, an outfit legally but regrettably ensconced in Strathcona Park, where soon may blossom a company town served by a company road.

In total—and with a Parks Act of questionable virtue soon to be written into our provincial statutes, the spectacle is one to cheer any save those queer people who stubbornly insist that parks and industrial activity don't mix.

★ ★ ★

As one of these, I find myself reflecting on a government now past 12 years old, which centres on the complex and enormously powerful premier who rules it.

Without Mr. Bennett, that government I suspect, would shatter as if a vacuum had sucked its sides together. With him, it is changing the face of British Columbia.

For better or worse?

Opinions vary. For myself, I have learned to expect both good and bad, usually in close conjunction.

How well, for instance, do slightly lower hydro-electric rates consort with drastically increased bus fares, and a plain hint that our burdened municipalities must soon shoulder a public transport system which was operated by its former private owners, B.C. Electric Railway Company, at a loss?

Where are the secondary industries which will utilize B.C.'s portion of the power released by the mighty two rivers development, and provide a diversity of jobs for the graduates of a loudly-heralded vocational training plan?

So far, the applications have run heavy to pulp mills . . . forest - devouring monsters which will bite deeply into the chief resource of a province whose economy remains based on her natural resources.

Forest Minister Williston speaks one day of a sustained timber yield of 3 billion feet annually. But on Thursday afternoon, he admits that government reforestation makes slow progress.

And is veteran lumberman Gordon Gibson from the Liberal ranks right when he insists we are selling this resource far too cheaply?

★ ★ ★

Faced by these, and other contradictions, I prefer to accept only provisionally the assurances offered by this government.

I might trust it more if I could shake the feeling that each session is a well-staged show with the denouement of each scene carefully worked out in the government caucus room. It's like professional wrestling: spectacular at times, but rarely convincing.

Meanwhile, Premier Bennett, the sphinx of this particular desert, broods or smiles in his big blue chair as the mood takes him, while the play moves toward its inevitable outcome.

SILHOUETTED AGAINST flat calm of the approaches to Esquimalt Harbor today was the navy's west coast submarine HMCS Grilse pictured here under maple leaf flag fluttering from jackstaff of naval harborcraft. Each day this week the re-vamped Second World War vessel has been conducting familiarization cruises for HMC Dockyard civilian employees and representatives of the news media. But for crew members it was another day of training, readying for the time Canada will receive her Oberon Class subs from U.K.

Federalized Troops Will Protect Marchers

WHITE HOUSE SITDOWN CONTINUED BY PICKETS

WASHINGTON (UPI) — White and Negro pickets continued their night and day sitdown in front of the White House today even though President Johnson was at his Texas ranch.

Police arrested nine pickets of about 50 Thursday when they left the area assigned for their demonstration and lay down on the sidewalk in front of the executive mansion. They were charged with blocking the public way.

MONTGOMERY, Ala. (AP)—A federal judge declined today to suspend his order allowing a 50-mile civil rights march Sunday, but he said Alabama Governor George C. Wallace could take the request to a higher court.

U.S. District Judge Frank N. Johnson said he would transfer files in the case to the U.S. 5th Circuit Court of Appeals if Wallace wanted to present his case there immediately.

Wallace was reported planning to ask the federalized guardsmen to protect the marchers, if the march goes on.

The state Senate, meanwhile, approved the governor's proposals that President Johnson be advised that the state is not financially able to provide protection and that Alabama citizens be urged to leave the marchers alone on their 50-mile trek to Montgomery from Selma.

The president said Thursday he would call up the Alabama National Guard to protect the demonstrators if Wallace was unwilling to do so.

MARCH TO JAIL

Lawyer Charles M. Crook, representing Wallace, had asked Judge Johnson to stay his order permitting the march. Crook

Continued on Page 2

$10 Million Grant To Canada Council

OTTAWA (CP)—A $10,000,000 government grant to the Canada Council was announced in the Commons today by Prime Minister Pearson.

He said the council's income has not increased materially since the public body was set up by Parliament in 1957 to foster development of the arts, humanities and social sciences.

An unconditional grant for $10,000,000 would be included in the government's final set of spending estimates for the current fiscal year, which ends March 31, to help the council meet its minimum requirements in the next few years.

Mr. Pearson said it has become imperative to foster Canada's development in the humanities and arts "and thus strengthen the identity and the unity of our country as we approach our centennial."

The government believed the best long-term method of increasing the council's revenues would be to increase the $50,000,000 endowment fund set up in 1957, but this course would be unwise in present circumstances.

Russia Squelches Viet Nam Talks

SUIT FOR SPACE WALK LIKE MINIATURE CABIN

MOSCOW (AP)—The suit which enabled Alexei Leonov to leave the space ship and survive in the frigid void was described in detail by Soviet medic Vladimir Krichagin in a Tass commentary.

The suit is in fact a miniature, hermetically sealed cabin, Krichigan wrote.

"It consists of a metal helmet, with a transparent visor, a multilayer hermetic suit, gloves and specially designed footwear.

"The spacesuit has a special air conditioning system through which room temperature air is pumped into the space suit. This air carries away excess heat of the body and skin-exuded moisture."

Leonov also had oxygen cylinders hitched to his back in case the supply line from the capsule failed.

The suit was covered with a "mighty thermal insulation layer" to protect the cosmonaut from the cold and was coated with a "snowy white" color that deflected the scorching rays of the sun.

Gromyko Rejects Parley

LONDON (Reuters) — Soviet Foreign Minister Andrei Gromyko today categorically rejected the convening for the present of an international conference to solve the crisis in Viet Nam.

He said a decision on such a conference is primarily up to the United States and North Viet Nam.

"Taking into account the existing situation, it is not possible even to discuss the possibility of convening a conference about the situation in Viet Nam," Gromyko told a press conference winding up his four-day visit to Britain.

Gromyko said: "The first task is that aggression must be stopped. That is the very first step to be taken."

He branded U.S. forces in South Viet Nam as "invaders" and said they have no business to be there and should return to the United States.

"They are there as an occupying power," he added.

CRITICIZES BRITAIN

Gromyko accused Britain of failing to act impartially as co-chairman with Russia of the 1954 Geneva conference on Indochina.

Asked whether Britain and Russia could play a constructive role in the crisis at the moment, he said Russia would like to act jointly with Britain, or at least co-ordinate their action.

"But, unfortunately the chances for this are very much restricted, and they are even being curtailed because the United Kingdom is not acting as an impartial nation.

"I should not like to elaborate further at this moment."

Asked whether Russia would consider itself directly involved in Viet Nam when defensive arms being sent from Russia had arrived in North Viet Nam, he replied:

"Let us not guess about the future or make any assumptions—but I would like to call attention to the relevant warning made by the Soviet government in connection . . . with aggression by the U.S. against North Viet Nam."

Asked about Britain's plan for an Atlantic nuclear force, Gromyko said he had repeated Soviet objections to this in his talks here.

Only half an hour before Gromyko's talks with British Foreign Secretary Michael Stewart ended British officials announced rejection of a new Russian proposal that the U.S. be condemned over Laos.

Informed sources said Stewart accepted an invitation to visit Russia and that the date for the trip will be agreed upon later.

The Soviet diplomat conferred with Prime Minister Wilson for 2½ hours Thursday night.

The Gromyko - Wilson talks lasted 80 minutes longer than scheduled and both sides described the conversation as cordial in tone.

THE UNHAPPY WARRIOR ON PAGE 18

Space Ship Steered Safely to Russ Soil

MOSCOW (AP) — Soviet spaceship Voskhod-2 landed safely today west of the Ural Mountains after a spectacular 24-hour orbit during which one of the two cosmonauts aboard frolicked outside the craft. There were indications that something went wrong in the landing process.

A Tass announcement that the pilot had steered the spaceship to a landing ended hours of mystery and official silence on the Voskhod's fate. The news agency said both cosmonauts were well.

The time the Voskhod was aloft indicated it had completed 17 orbits and was on its 18th when it landed.

The exploit of Col. Pavel Belyayev and Lt.-Col. Alexei Leonov meant another big step toward travel to the moon. It was Leonov who ventured outside the craft and floated 10 minutes in the void, proving men could work there to assemble space platforms for shots to the moon.

DIFFERENT LANDING SITE

The spaceship landed at 12:02 p.m. (1:02 a.m. PST) near Perm, west of the Ural Mountains and 725 miles northeast of Moscow. This is far north of the usual landing spot for Soviet spaceships.

This fact and the character of radio signals toward the end of the flight suggested to the Bochum space observatory in West Germany that the landing process was irregular, a Bochum spokesman said.

The Perm area is on the western slopes of the Ural Mountains. Half the area is forested and unfit for a landing, but there is a plain.

Whatever the success of the landing, Tass said Belyayev and Leonov had carried out their experiment successfully.

LANDED MANUALLY

It was steered down by manual controls by Belyayev, the announcement said.

Belyayev and Leonov "feel well," Tass added. "The scientific program has been fully accomplished."

The delay in announcing the landing for more than 4½ hours was not immediately explained.

The landing of the two cosmonauts inside their spaceship followed the pattern of the Voskhod I, the first multi-manned Soviet capsule named with the Russian word for sunrise. It

Continued on Page 2

WIRE BRIEFS

Lloyd Has Surgery

REGINA (CP) — Opposition Leader Woodrow Lloyd was in "quite satisfactory" condition in Saskatoon's University Hospital today after he underwent a 75-minute operation for a back condition.

Du Pont Strike Ends

KINGSTON, Ont. (CP)—Members of Local 13160, United Mine Workers of America (Ind.), voted 700 to 500 today to end a strike which began Feb. 25 at Du Pont of Canada Limited here.

Extend Time Limit

BONN (Reuters) — A parliamentary committee today approved two bills to extend the 20-year statute of limitations on Nazi murders.

Pope Lauds Flight

VATICAN CITY (UPI)—Pope Paul VI today applauded the flight of Russia's Voskhod II as a "space feat that moved the world."

Duke Discharged

LONDON (Reuters) — The Duke of Windsor left hospital here today after a series of operations to correct a detachment of the retina in his left eye.

Modern Highwayman

LONDON (Reuters)—A modern-day highwayman early today snatched a diamond necklace worth £2,000 ($6,000) from the throat of a peer's wife after a car crash and dawn chase near Buckingham Palace.

N-Plant To Russia?

KARACHI (Reuters) — Russia, instead of Canada which recently approved a loan of $51,000,000 for the project, may build a nuclear power station in Pakistan, reliable sources here said today.

Americans 'Deeply Impressed'

JOHNSON CITY, Tex. (UPI) —President Johnson congratulated the Soviet Union today on its latest space feat. He said Americans were "deeply impressed" at a cosmonaut's floating outside his space ship.

From his Texas ranch, the president sent this telegram to Anastas Mikoyan, chairman of the Soviet presidium:

"All of us have been deeply impressed by Lt.-Col. Alexei Leonov's feat in becoming the first man to leave a space ship in outer space and return safely. I take pleasure, Mr. Chairman, in offering on behalf of the people of the United States sincere congratulations and best wishes to the cosmonauts and the scientists and all others responsible for this outstanding accomplishment.

Crew Seeks To 'Kill' Poison Well

EDSON, Alta. (CP) — An eight-man crew was preparing today to pump bunker fuel down the casing of a gas well to stem the flow of a natural gas leak containing a dangerous amount of poisonous hydrogen sulphide.

The crew, equipped with oxygen masks, were able to direct the leak out another valve Thursday night by means of a "blowout preventer."

The leak had been hissing out of tubing at the rig drilling platform but now is dispersing in a faint mist from a valve below the floor and to the side.

First step is to shut off this side valve.

Next step is to attach hoses to the tubing and pump "weighted bunker fuel" down the tubing to force the gas back to its formation and "kill the well."

Index to Inside Pages

	Page
India Fears Isolation; Neighbors Cited	2
Off-Shore Rights Sparks Shouting Match	9
Esquimalt MLA Pushes Smelter Plan	17
B.C. Gas Prices Low in Oakland; High Here	18
Pearson Backs Debate Limit in Speedup Bid	19

Ask the Times....21 Births, Deaths ....26 Classified .....26-33 Comics .....35 Dear Abby .....22 Entertainment 10, 11 Finance .....8, 9 Fisher ..... 5 Island .....17 Meetings .....34 Penny Saver .....22 Sports .....12-14 TV, Radio .....33 Weather ..... 5 Women's 22-24

GOING FOR $2,310,000 . . . . . . GONE FOR $2,394,000

Rembrandt Price Soars in Second Look Sale

LONDON (Reuters)—A Los Angeles foundation today paid £798,000 ($2,394,000) for a Rembrandt portrait in a dramatic bidding duel after it had already been sold to a London gallery.

The Dutch master's portrait of his son Titus had already been sold to the Marlborough Gallery for £770,000 ($2,310,000) but the auctioneer Peter Chance found himself in the centre of a heated disagreement among bidders and reopened the sale.

The picture was then sold to the Los Angeles Norton Simon Foundation for a price that fell only £23,000 ($69,000) short of the world record for a painting at auction.

The portrait of Titus, together with a Velasquez portrait of a jester sold for £178,500, was among five pictures from Sir Francis Cook's collection sold today for a total £1,522,100.

The world record auction price for a single picture, £821,000, was set at the New York sale in 1961 of another Rembrandt, Aristotle Contemplating the Bust of Homer.

The bidding for the Rembrandt sold today started at 100,000 guineas and rose by bids of 30,000 and 50,000 guineas. A guinea is one pound plus one shilling.

Finally, auctioneer Chance declared it sold to the Marlborough Gallery, but the Norton Simon Foundation insisted its last bid had not been heard.

Simon waved a letter he said was from Christie's and after a brief argument, Chance said: "I am very sorry, there had been a misunderstanding. This has never happened before.

"But I certainly failed to accept this man's bid. I am afraid he has right on his side."

And as dealers packing the room from all over the world leaped to their feet in amazement, he reopened the sale.

TO TAKE IT TO U.S.

The picture was sold after two more bids, to Simon, who said afterward he hoped to take it to the U.S. as soon as possible, though at present he had no export permit.

The sale not only beat the previous British record of £275,000 paid for Rubens Adoration of the Magi at the rival auction house of Sotheby's in 1951, but Sotheby's record of £1,043,590 total at a one-day sale.

The Rembrandt portrait came to Britain about 150 years ago—for practically nothing. The story told is this:

George Barker, a British picture restorer and dealer travelling in Holland, missed the boat back to England. So he spent the night in a Dutch farmhouse and awakened the following morning to find the portrait hanging above his bed.

He exclaimed at its beauty, and the farmer threw it in with the price of Barker's lodging and breakfast, which came to one shilling (15 cents).

Reaching England, Barker presented the painting to his patron, Lord Spencer. In 1915, the Cook family bought it for £60,000.

NEAR RECORD PRICE of $2,394,000 was paid today for Rembrandt's portrait of his son, Titus, during auction at Christie's in London. (AP Wirephoto.)

Russia may hev made history at th' end of a rope in space, but th' U.S. is makin' it out on th' end of a limb in Viet Nam.

★ ★ ★

Them cosmonauts are touch-me-nots t' anybody else in th' space race.

★ ★ ★

Fer anyone born durin' th' past month—thet funny stuff in th' sky is clouds.

THIS WORLD OF OURS

People and Things

(Times News Services)

Times News Services

TORONTO — A woman, who had been under the watchful eye of 17 Toronto police officers for the last 20 years, has left them $12,700.

The will of Mary Clara Tucker, who died at 85 last month, was probated Thursday. The $12,700 was a portion of her $111,131 estate.

Patrol Sgt. Joseph T. Holbrook was willed $6,000 for his "kindly protection." Sixteen other officers will share $6,700.

Twenty years ago, Sgt. Holbrook, then a constable, was cruising in his district and noticed a woman who appeared to be ill. She was Miss Tucker, a retired school teacher.

Sgt. Holbrook decided to care for her and took her home. "I was afraid she'd be found dead," he said.

Miss Tucker, who used to knit year-round, made mitts for every member of the suburban Forest Hill police force.

Sgt. F. B. Saul of the police staff college, who used to drive Sgt. Holbrook's cruiser, will receive $2,000. Sgt. C. L. McCahety, who retired from the Forest Hill force, gets $1,000.

Fourteen other officers who had served in Forest Hill and York Township will share $3,700 for their "kindly protection, never-failing consideration and frequent visits to see I'm safe and well."

The Scott Mission receives the remainder of the estate.

★ ★ ★

WOOLWICH, Eng. — A £117,500 ($342,500) automatic car-parking garage, opened four years ago by Princess Margaret and hailed as the first of its kind in the world, is to be demolished because it has never worked.

The garage, designed to park 300 cars automatically, ran into problems from the day it opened. Attempts to park cars in it failed because the elevators jammed or other equipment would not work.

The city council's development committee has recommended that the structure be pulled down.

★ ★ ★

HUTCHINSON, Kan. — The six boys ranged in ages from seven to 10 and Mrs. W. L. Harper said she had never seen any of them before when they knocked on the back door.

"We'd like to hunt rabbits on your land," the spokesman said politely.

Mrs. Harper said she looked again and saw no gun or bow and arrows or slingshots.

"What are you going to use?" she asked.

"This," said the spokesman, holding up a wooden mallet. "We chase them down, then knock them over the head with this."

"You must be kidding!"

"No," volunteered another boy, opening a paper sack and displaying a dead rabbit with a cracked cranium.

Mrs. Harper said she swallowed her disbelief and granted the hunters permission to take up their chase in a 65-acre field.

Not quite three hours later the boys returned.

Mrs. Harper asked if they'd had any luck.

Silently the boy with the sack opened it.

"And you know," Mrs. Harper said, recalling the Saturday morning incident, "the stinkers had gotten three more!"

★ ★ ★

WINNIPEG—Length of city council speeches may soon be controlled by a timing device comprising a set of flashing lights and a cut-off buzzer.

Mayor Stephen Juba told council the device was fashioned from "bits and pieces of old junk" by city workers. It will get a trial run at the next council meeting March 29.

He hoped it would put an end to aldermen's complaints about not receiving the maximum 10 minutes allowed for a speech or that others got more time.

Mr. Juba said the device will have 10 lights each representing a minute of an alderman's speaking time.

If the trial run is successful, it will likely become permanent, Mr. Juba said.

★ ★ ★

LONDON—It just wasn't a good week for the British post office.

First, a letter bearing a trading stamp instead of a postage stamp was successfully delivered. The post office's official magazine criticized the mailman who carried it.

Then Bryan Macey of Southampton finally received a postcard that was mailed just a few miles away. It was dated Oct. 7, 1956.

Macey complained to the post office, but not about the delay. He was furious because the mailman charged him an additional penny to cover an increase in postage rates.

FIRST CALL with Bowlby

"So what are they doing about it?"

. . . TROOPS

Continued from Page 1

said the state had not had time to prepare for the protection of marchers.

Wallace called for federal civil assistance Thursday night in a speech to the legislature. This was followed by the president's statement to reporters about the Alabama guard.

In Selma about 400 white and Negro demonstrators marched to the city hall today, stayed about 15 minutes and left without incident. Two demonstrators jailed Wednesday were released on bond which they signed. Earlier they had refused to sign bond.

Dr. Martin Luther King Jr., leader of a nine-week Negro voter drive in Alabama, said the 50-mile highway pilgrimage will start at noon Sunday.

A white segregationist, former mayor Art Hanes of Birmingham, announced today he was cancelling plans for a reverse march from Montgomery to Selma. Hanes said he would bow to Wallace's appeal for citizens to stay away from scenes of tension.

The Negro integration leader called for volunteers from elsewhere to joint the ranks when the march reaches the outskirts of Montgomery Wednesday night.

Labor Week Opens Here On Saturday

Labour Education Week, designed to tell the public about trade union, begins Saturday with a two-day conference in the Quadra Street Union Centre.

On the first day, the topic will be Organizing the Unorganized. Discussion leaders are Tom Gooderham of the Canadian Labour Congress, John McNevin of the B.C. Federation of Labour and Clayton Walls of the International Woodworkers of America.

Sunday, Dan Radford and Jack Williams of the CLC and E. P. O'Neal of the B.C. Federation of Labour will lead a conference on Labor's Role in the Community.

On Tuesday, Mr. Wiliams, director of public relations for the CLC, will speak to University of Victoria students at 12:30 p.m.

ADDRESSES TEACHERS

He will address Silver Threads members Wednesday at 1:30 p.m. and the Greater Victoria Teachers' Association at 7:30 p.m. in Oak Bay Junior Secondary Auditorium.

At 8 p.m., the CLC's executive vice-president, Joseph Morris, will be guest at a special meeting of Victoria Labour Council in the Union Centre auditorium.

Mr. Morris addresses Victoria Rotary Club at noon Thursday in the Empress Hotel while Mr. Williams will speak to Kinsmen Club members at 6:30 p.m.

That evening Mr. Williams will be guest at a Religion-Labour Council meeting at 8 in Cridge Memorial Hall to which all churchmen have been invited.

LEGISLATURE HONORS GOLD MEDAL SCULLERS

Four heroes of the 1964 Olympics were honored at the legislature Thursday.

Seated on the floor of the House were George Hungerford and Roger Jackson, gold medal winning scullers; and bronze medallist, runner Harry Jerome.

The father of judo silver medal winner Doug Rogers, Rev. A. A. Rogers of Vancouver, was also present representing his son who is in Japan.

Gloomy Weather May Halt Test

CAPE KENNEDY, Fla. (AP) Tracking stations around the world today began the final practice run for first U.S. two-man space flight as weather forecasts for Tuesday's scheduled launch day continued to be gloomy.

The flight crew of astronauts Virgil I. (Gus) Grissom and John W. Young completed their last full-scale training with a mission run-through Thursday. They observed part of today's 12-hour world network test and late in the day were to climb into a simulated capsule for some familiarization practice on the launching and re-entry phases of their planned three-orbit flight.

The U.S. weather bureau said there was no change in its earlier forecast that there would be heavy cloud cover over Cape Kennedy on Tuesday. Foul weather also was forecast in areas of the Atlantic Ocean where the astronauts would land if there were a launching failure and they had to abort the mission.

POSTPONEMENT POSSIBLE

Project Gemini officials said extensive cloud cover would prevent necessary camera coverage of the vital launching phase and the shot would have to be postponed. The launching of the Titan II booster rocket is scheduled between 9 a.m. and noon EST.

Tracking stations encircle the world along the path of the Gemini spacecraft will travel during its three orbits. The exercise starts at seven hours before launch and runs through the entire countdown including the flight of four hours and 52 minutes.

Each station, starting with Bermuda, pretends the spacecraft comes into their area of coverage. The Grand Canary island off the coast of North Africa is next and so on around to Australia, Hawaii, Mexico, and back to the United States.

RELAY DATA

Each station has a specific task assigned to it when the spacecraft passes overhead. This information is relayed back to the mission control centre at Cape Kennedy.

Recovery ships sailing about 70 miles northeast of Grand Turk Island in the Bahamas, where the astronauts are expected to land, also tune in on the exercise.

. . . SPACE SHIP

Continued from Page 1

spent 24 hours in orbit last Oct. 12-13.

The Tass announcement of the landing said:

"Their program of scientific experiments was carried out in full.

"A complex experiment was made successfully during the flight, opening a new stage in man's conquest of space. A cosmonaut dressed in a special space suit with an autonomous life support system floated freely in outer space.

ANALYZE RESULTS

"The data received during the flight of Voskhod II are being tabulated and analyzed."

The world's space scientists acclaimed co-pilot Leonov's sally outside the two-man capsule Thursday as a feat that put the Soviet Union even more months ahead of the United States in the race for a manned moon landing.

A Soviet rocket launched the two cosmonauts into orbit Thursday at 10 a.m.

Ninety minutes after going aloft, Leonov crawled into an air-lock chamber adjoining the space cabin. Another 10 minutes later, he crawled from the space ship and then floated to the end of a 16-foot lifeline attached to the spaceship.

Tass said that "during the night the cosmonauts slept in turns, rested and breakfasted and now feel well."

"Respiration is between 18 and 10 a minute, pulse 72 to 78 a minute," normal for healthy adults.

The cosmonauts followed tradition and called the Kremlin for a telephone conversation with Leonid Brezhnev, first secretary of the Soviet Communist party. Brezhnev read a message congratulating them, calling Leonov's exploit "beyond imagination."

Communists Claim Three Planes Downed

TOKYO (AP)—Radio Hanoi claimed North Vietnamese armed forces shot down three American planes carrying out air strikes on North Viet Nam today.

The broadcast, relayed by the New China news agency, said "many groups of U.S. fighter planes again adventurously and openly intruded into the air space of the Democratic Republic of North Viet Nam."

Police Union, Firemen Going To Arbitration

Arbitration will settle Victoria police and fire department working contracts this year, city hall representatives said Thursday.

Council last week nominated contracting executive George Wilkinson to an arbitration board to iron out a firefighters' union bid for shorter working hours.

Since then negotiations with the police union failed to reach agreement on three matters:

A union request for wage parity with Vancouver police, including the 4½ per cent increase just awarded in Vancouver;

A bid by the city for a two-year contract, against one-year asked by the union;

Higher service pay requested by the union.

The city nominated Mr. Wilkinson to serve on the police matter as well as the fire department arbitration since the situations are similar, and the April 15 deadline for final settlement applies to both departments.

Radiation Drops

OTTAWA (CP) — Radioactive fallout in Canada last year was six to eight times below the 1963 levels, says a report from the radiation protection division of the health department. The Chinese nuclear test in October contributed "very little fallout," and apart from this blast there was no above-ground nuclear testing during the year.

QUALITY CAMERAS

To Capture Those Memorable Moments on FILM, for Permanent Enjoyment!

ZEISS IKON

Now Offers a World-Wide Guarantee

No matter where you travel, Zeiss-Ikon dealers are there to serve you. These fine cameras are great travel companions.

WHY NOT TRY ONE NOW?

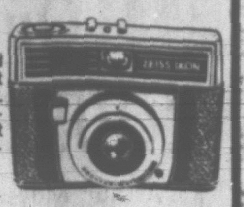

ZEISS CONTESSAMAT — Modestly priced 35mm with automatic exposure control. Just pre-set shutter speed and aperture sets itself. Light meter in viewfinder indicates correct exposure reading. Manual override feature. Fast COLOR PANTAR f/2.8, 45mm lens. PRONTOR-MATIC shutter 1/30 to 1/125 sec.

CAMERA, $69.95 Case $9.00

SPECIAL OFFER

Expires March 27 — A Zeiss flash gun will be supplied at no additional charge with each Zeiss Ikon camera.

10-DAY FREE TRIAL

Expose one roll of film in your new camera. If not completely satisfied your money will be refunded on camera AND film!

VICTORIA PHOTO SUPPLY Ltd.

1015 DOUGLAS EV 5-3458

SPECIALISTS IN PHOTOGRAPHY

STIMULATES BUYING NEWSPAPER ADVERTISING

MACDONALD'S GIGANTIC CHESTERFIELD CLEARANCE

Choose from our Tremendous Selection of Styles and Materials

SERTA MATTRESSES

2 FOR THE PRICE OF 1

Beautiful quilt-top mattresses—firm comfortable support.

Quantity Limited

NO MONEY DOWN — EASY TERMS

OPEN FRIDAY NIGHTS TILL 9 P.M.

MACDONALD'S

"KING OF THE 3-ROOM GROUPS"

752 FORT ST. FURNITURE AND APPLIANCES EV 3-1171

Dornan to Testify At Williamson Trial

VANCOUVER (CP) — Three witnesses from across Canada, one of them an assistant to Prime Minister Pearson, are to be called by the Crown for the April 12 hearing of forgery charges against Vancouver public relations man Al Williamson.

Mr. Justice H. W. McInnes in Supreme Court Wednesday signed three subpeonas in the "Dear Hal" letter case.

They are for the appearance of Hal Dornan of Ottawa, an assistant to the prime minister, A. F. Lepitre of Ottawa, an immigration department employee, and Ed Ogle of Calgary, a writer for Time magazine.

Williamson is charged with forgery and uttering a forgery in connection with a letter sent to Mr. Dornan over a signature purporting to be that of Premier W. A. C. Bennett.

Premier Bennett declared the letter a phoney.

The letter, addressed "Dear Hal", referred to "our friend" and Attorney-General Robert Bonner said it was assumed to have referred to millionaire Harry Stonehill, who was seeking Canadian landed immigrant status at the time. Stonehill has since left the country.

Sukarno Seizes Oil Companies

JAKARTA (AP) — President Sukarno announced today the Indonesian government is taking over the management of three foreign oil companies, two American and one Dutch.

"We will take over the management," Sukarno told reporters after receiving a petition from Communist-led workers requesting seizure of foreign oil properties in retaliation for U.S. support of Malaysia.

There was speculation the government would try to work out some arrangement under which the companies' foreign employees would continue to operate them under figurehead Indonesian managers.

The government now is trying to negotiate such an arrangement for the $80,000,000 worth of American rubber estates in north Sumatra seized last month.

The companies affected are the U.S.-owned Stanvac and Caltex oil companies and Dutch Shell. Another American company, Pan-American, also operates in Indonesia but does only prospecting for new oilfields.

RECEIVES ROYALTIES

Although the government bowed to Communist demands for the closing of the U.S. Information Service libraries in Indonesia and the seizure of the rubber estates, it has been reluctant to take over the oil properties because it collects more than $100,000,000 a year in royalties from them.

Since 1963, the companies have operated the properties as contractors for the state oil organization.

Meanwhile, Sobsi, the big Communist workers' union, ignored a government order to restore electricity and gas service which it cut off Thursday from a number of American offices and residences in Jakarta.

After a protest from U.S. Ambassador Howard Jones, Foreign Minister Subandrio summoned Sobsi leaders Thursday night and ordered them to turn the gas and electricity back on at once.

Up to 11 a.m., however, the service still was disconnected.

Governor Saves Five From Chair

NASHVILLE, Tenn. (AP) — Governor Frank Clement, rebuffed by the state legislature in his efforts to end capital punishment, commuted the death sentences of five men to 99 years today. He anounced his action one day after the House refused, 48 to 47, to join the Senate in abolishing the death penalty and one day before three of the five were scheduled to go to the electric chair.

St. Ann's Academy and St. Louis College students will participate in a car wash from 10 a.m. to 5 p.m. Saturday at Safeway parking lot, Hillside and Quadra. Proceeds will go to the graduation fund for the students.

CANADA BARS EXTREMISTS

WINNIPEG (CP) — Immigration officials here today refused entry to an American professor with radical views who flew here from Minneapolis.

Prof. Mulford Q. Sibley was sent back on the same plane that carried him here. Immigration officials talked to him for about an hour.

A crowd of 200 demonstrators, identified as Voice of Women members and University of Manitoba students, met Prof. Sibley's plane. They chanted: "We want Sibley" and "What's the matter with Sibley?"

OVER ANTI-SMOKE RULE

Mill Considers Shutdown

A decision on whether to shut down its sawmill operation or install smoke suppression gear will be announced by the end of this month, B.C. Forest Products said today.

Ian A. Barclay, vice-president and secretary in Vancouver, said an announcement would be made by the Victoria operation which has run the former Moore-Whittington sawmill since 1963.

The company must solve the smoke nuisance by May 15.

Meanwhile, Smith Cedar Products Ltd., which also agreed to act on its waste burning problem by May 15, is two months ahead of schedule.

It began work on its waste removal problem last September, when a chipping machine was installed to reduce waste by 60 per cent and provide a marketable product.

Hog fuel was then produced in much smaller quantities, but still had to be burned or stored until it could be trucked away.

Trucks have been taking it to a B.C. Forest Products generator at Crofton Pulp Mill.

NEW CONVEYOR

By next week, however, it is hoped to have a new conveyor in operation, providing for barge transport.

This will eliminate entirely the need to control stockpiles of hog fuel by night burning.

The conveyor passes material over railway tracks to a newly dredged bargeloading dock on the harbor at Point Ellice.

Great tobaccos... *just the right amount of flavour*

Great taste... *mild enough for smooth smoking*

GOLD LEAF KING SIZE

a Great cigarette

U.S. Planes Again Bomb Supply Bases

By MALCOLM W. BROWNE

SAIGON (AP)—More than 110 U.S. navy and air force planes hammered military targets at two points in Communist North Viet Nam today and reported up to 100 per cent of the targets destroyed.

All of the planes were believed to have returned safely from the bombing and strafing attack on military supply installations about 160 miles north of the 17th parallel, dividing North and South Viet Nam.

A U.S. spokesman said the targets were known supply and infiltration areas for Viet Cong forces in South Viet Nam. He said the raid was "very successful."

"The targets were Phu Van and Vinh Son, where there are a number of military supply installations," said a U.S. statement.

A spokesman said navy planes also pounded the Thu An supply depot, adjoining the Vinh Son area.

The spokesman said a number of secondary explosions after the planes hit their targets indicated their bombs and rockets had set off ammunition stores.

GROUND FIRE LIGHT

The air force planes hit 15 to 20 buildings. Ground fire was reported light and inaccurate, and the spokesman said the North Vietnamese apparently were caught by surprise.

He said the planes carried "normal" ammunition, including 750-pound bombs and rockets. They were over the target area at about 1 p.m. Saigon time.

The targets were about 25 miles northwest of the city of Vinh and about 135 miles south of Hanoi.

U.S. Super Sabres and B-57 jet bombers also bombed and strafed Communist Viet Cong concentrations menacing the vital Da Nang air base.

The planes directed their attack at guerrilla concentrations and a suspected Viet Cong command post in Quang Tin province.

U.S. military sources at Da Nang said intelligence reports indicated a threatening Viet Cong build-up only 50 miles south of the air base.

Meanwhile, the government deported three suspected Communists into North Viet Nam. It was the first time it has directly deported anyone to the Communist north.

15 Countries Urge Talks On Viet Nam

BELGRADE (Reuters)—Representatives of 15 countries have adopted a draft appeal calling for talks on the Vietnamese conflict, the Yugoslav news agency Tanjug said Thursday.

The appeal called for a solution through negotiations without pre-conditions.

The appeal is to be sent to all countries concerned with the Viet Nam situation and to members of the 1954 Geneva conference on Indochina, Tanjug said.

It was adopted at a meeting last weekend of ambassadors and special envoys in Belgrade, diplomatic sources said.

Countries represented were Afghanistan, Algeria, Ceylon, Cuba, Cyprus, Ethiopia, Ghana, Mali, Guinea, Iraq, India, Syria Tunisia, the U.A.R. and Yugoslavia.

Moon Named Next Stop For Russians

MOSCOW (UPI) — A Soviet space expert said Thursday Russia hopes to place a man on the moon "in the not too distant future."

Vasily Seleznev, described as a doctor of technical sciences, told a televised press conference by Soviet cosmonauts and space experts Thursday's step into space by Lt. Col. Alexei Leonov was an "experimental sortie."

"The experimental sortie into space presupposes that in future cosmonauts will take part in assembling space ships," Seleznev said. "There may emerge the need to repair a space ship. And there is the most important matter of a landing on other planets. We are now faced with the moon — we hope in the not too distant future."

Russian Missiles Rumored on Cyprus

WASHINGTON (AP) — The state department said Thursday night a reported importation into Cyprus of anti-aircraft missiles and other heavy equipment makes the peace-keeping task of United Nations forces in the strife-torn island more difficult and more dangerous.

The department appealed for all parties interested in the Cyprus questions to support the UN peace-keeping role and to explore opportunities for progress toward an ultimate solution through discussions.

The U.S. views on the current Cyprus situation were expressed in response to inquiries about reports published abroad that Soviet-made missiles are being delivered into the Mediterranean island where factions of Greek and Turkish origin dispute for control and where the UN maintains a force charged with keeping the peace.

The state department statement did not question the accuracy of the press reports although the department itself did not specifically confirm them.

Subway Firm Gets Ride From Public

LONDON (AP) — The operators of London's subway system sorrowfully admitted today that when put on its honor the public committed a great train robbery.

"I'm afraid we were taken for a ride," said a spokesman for the state-owned underground railway.

Because of an unofficial one-day strike by ticket-sellers at most of the subway's stations last Monday, the London Transport Authority installed honesty boxes. Subway users were asked to deposit their fares in the boxes.

The boxes last Monday yielded only £50,000 ($150,000), £30,000 less than usual on a Monday.

APPLICATION on behalf of former Liberal cabinet minister Yvon Dupuis for return of documents seized by RCMP has been rejected by Quebec Superior Court. Dupuis was due in court today on charge of influence peddling.

'FEW PROBLEMS'

Minister Rejects Probe of Mining

Mines Minister Donald Brothers Thursday rejected an opposition proposal for a royal commmission probe of mining in British Columbia.

In reply to Leo Nimsick (NDP—Cranbrook) he said the industry has no problems to justify such action.

During a debate in the legislature on mines department estimates, Mr. Nimsick said the government does not obtain sufficient revenues from its mineral resources.

Mr. Nimsick said the provincial government should obtain non-voting shares in all new mine ventures—at least 25 per cent of the stock.

He also asked for legislation requiring mines to give employees notice of closure.

Harry McKay (Lib.—Fernie) denounced company towns and said Michel, in his riding, was a horrible example.

Mr. Brothers said most mining firms now agree that company towns are not a good idea.

In response to another question, Mr. Brothers said a mobile disaster rescue team is under study.

Since the Granduc disaster, mines department and civil defence officials have been considering formation of a specialist team "which can be formed together quickly and flown to any part of B.C." the minister said.

Threats Force Gignac Family To Leave Home

QUEBEC (CP) — Premier Jean Lesage of Quebec said today there was no attempt made to kidnap the family of Robert Gignac but that the family, which disappeared temporarily, had moved to another house after receiving "threats."

The premier told reporters Mrs. Gignac moved herself and her three children to another dwelling Wednesday without advising anyone and that this gave rise to speculation that she might have been kidnapped. The family was located by police Thursday night.

Mrs. Gignac is the wife of one of the witnesses in the Dorion inquiry. Her husband also is charged with capital murder in the death of a nightclub doorman and is a former friend of jail-breaker Lucien Rivard.

Neighbors reported the disappearance of Mrs. Gignac and her children from their home in north-end Montreal. The family was said to be unharmed.

Police in Montreal originally said the case "looks like a kidnapping" but today Quebec Provincial Police in Montreal ruled out this idea.

Mr. Lesage said police now are investigating the threats. He declined to elaborate on their nature.

However, the premier said Mrs. Gignac is under police protection.

Horowitz 'Comeback'

NEW YORK (AP) — Pianist Vladimir Horowitz, who went into self-imposed retirement from the concert stage 12 years ago, says he is planning personal appearances this spring or fall. Horowitz, 60, has been recording for the last 10 years, but gave up concerts because he didn't like to travel.

UP TO 10 YEARS TO PAY
NO MONEY DOWN
Furnaces by Cyclos and Lincoln
Automatic OIL HEATING
Fully Guaranteed Installation. You Pay Only 3% Interest
Cyclos
Sales and Service
Call
D. H. Carter
4099 Tuxedo
GR 9-1151

SPRING SALE OF
Springtime
1847 ROGERS BROS. SILVERPLATE

SAVINGS UP TO 50%

EXAMPLE	OPEN STOCK RETAIL	SPECIAL	SAVE
40 pc. Service for 8	82.80	49.68	33.12
Teaspoon	1.25	.75	.50
Fork	2.50	1.50	1.00
Knives	3.50	2.10	1.40
Table Spoons	3.00	1.50	1.50

Similar Savings on Other Items.

F. W. Francis
LIMITED
JEWELLERS
Kitty-Corner from the Bay
1684 DOUGLAS STREET PHONE EV 4-7611

Shawnigan QUALITY SPECIALS

BERRY GARAGE DOORS
Priced As Low As $56.95

While Stocks Last
4'x8'—¼" Reject Hardboard ... $1.34
4'x8'—3/16" Danite ... $5.29
4'x8'—¼" Mahogany (BB-CC) $10.51

"TWO FOR ONE"
Galvanized Clothes Line or TV Guy Wire
50' Rolls ... 2 for Price 1

Everything For Spring
FENCING MATERIALS · OUTSIDE PAINTS
SHINGLE STAIN · PATIO BLOCKS

ESTIMATING SERVICE AND FINANCE PLANS AVAILABLE

WE ARE OPEN
Monday through Friday—8 a.m. to 5:30 p.m.
All Day Saturday—8 a.m. to 5:00 p.m.
CONVENIENCE · QUALITY · SATISFACTION

Shawnigan BUILDING SUPPLIES LIMITED
2000 Government Street Phone 382-7261

CLEVELAND RACIAL VIOLENCE

Heavy Police Guard for Students

CLEVELAND (AP) — About half the 3,400 pupils enrolled at Collinwood High School went back to classes today under a heavy police guard posted to prevent outbreaks of racial street fighting which caused the school to close Thursday.

The police, numbering nearly 200 and including mounted troops, arrested at least seven boys and took weapons away from some of them.

At one time a crowd of about 100 gathered, but mounted police succeeded in dispersing it before classes started. Pupils entered in an orderly manner.

Two boys suffered minor injuries Thursday when violence flared out of tension which had been building up between white and Negro pupils.

"Everything is under control, and it appears as if those who stayed away did so because of confusion and fear," John Lee, Collinwood principal, said as classes got under way today.

AT STANDARD!

SPECIAL SALE OF SOFA-BEDS

Double Duty with Style and Comfort by day . . . easy and quick conversion to double bed at night!

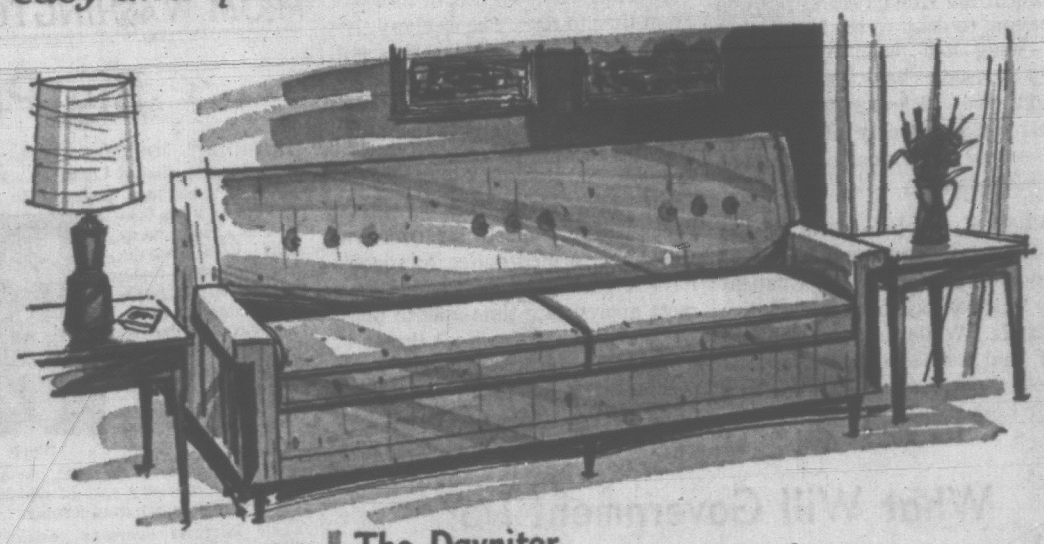

LOVE-SEAT SOFA BEDS

For the extra small space these compact sofa beds are ideal.

Kroehler
Only 52 in. wide, yet seats two comfortably, opens to a full size single bed. Tested nylon cover, choice of brown and raisin. Complete with spring-filled mattress.
199.00
No Down Payment, 11.00 Per Month

Colonial Dayniter
High back and semi-wing design available in beige, gold, avocado. All durable, superior "Alachrome" tweed fabrics. 52 in. wide, makes into single bed.
219.00
No Down Payment, 12.50 Per Month

The Dayniter
Excellent value in a Budget-Priced Sofa Bed. A very attractive modern design, featuring viscose and nylon tweed covers . . . reversible foam cushions. Includes its own spring-filled mattress to make a comfortable double bed.
SPECIAL ... 149.00
No Down Payment, 8.50 Per Month

Nylon Frieze
For extra hard wear, this sofa bed has 100% nylon frieze cover and reversible FOAM cushions, in a choice of nice covers. Complete with its own comfortable spring-filled mattress.
SPECIAL ... 169.98
No Down Payment, 9.50 Per Month

Kroehler Slim Line
A new design by Kroehler, with graceful slim lines . . . giving you maximum seating and sleeping space, yet takes up the minimum space in your room. Tested Tweed fabric covers in gold, brown, tangerine. Extra comfortable day or night . . . very easy to open . . . complete with own quality spring-filled mattress.
SPECIAL ... 199.00
No Down Payment, 11.00 Per Month

Colonial Sofa Bed
Another Kroehler quality suite, with high cushioned back, semi-wing design, covered in heavy tweed fabrics, "Scotchgarded" to resist soil. It's fine quality throughout, complete with comfortable spring-filled mattress.
SPECIAL ... 279.00
No Down Payment, 15.50 Per Month

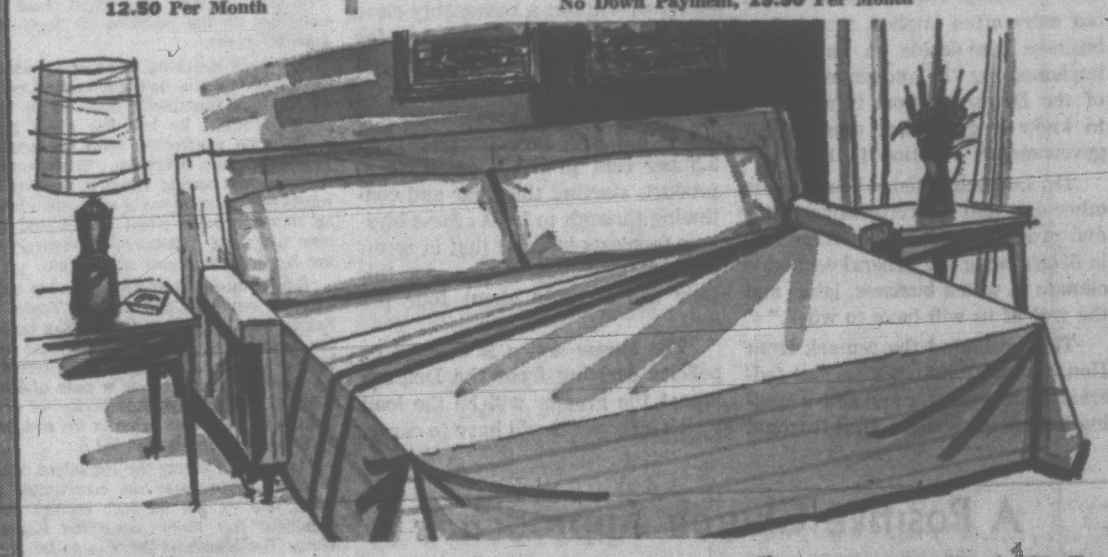

HASSOCKS

New shipment just arrived . . . sparkling new materials in a variety of colors.

Group 1
4 styles, round and square, "Foam Top" hassocks in washable "Barcelona" material. Orange, gold, tan and green ... 10.95

Group 2
Unique leg-styled hassock, 21 in. in diameter, 13 in. high. Foam slab in top for extra comfort. In gold, green, ivory, tan, tangerine ... 15.95

Group 3
Foam-topped "Giant" pouff, in washable leatherette, 28 in. diameter ... 27.50

OPEN 'TIL 9 P.M. ON FRIDAYS

737 Yates Street
Phone EV 2-5111

Chrome High Chair
Sturdy, good-looking, in tan, yellow and white. Outstanding value at
14.49

Kindergarten Set
In natural wood. Strong, long-lasting, table and 2 chairs. Reg. 15.50 per set, SPECIAL
13.98
Nursery Dept., 3rd Floor

BARGAIN BASEMENT SPECIALS
In Used Furniture

2-pce. Green Chesterfield Suite ... 39.50
Walnut Bedroom Suite, 4 pieces, bed, vanity, chest and bench ... 59.50
Near-new UPRIGHT FREEZER, 16 cu. ft. ... 199.50
6-pce Walnut Dinette Suite ... 59.50
Davenport in brown nylon frieze ... 89.50
Downstairs in Scollard Building, on View corner off Douglas

Standard FURNITURE DENNYS OF VICTORIA

SURROUNDED BY FREE PARKING
South Door lot, View St., Civic Parking Building, 700 Block Yates lot.

Victoria Daily Times

Established 1884

Published every afternoon except Sunday by the Times Publishers Limited, 2631 Douglas Street, Victoria, B.C. Authorized as second class mail by the Post Office Department, Ottawa, and for payment of postage in cash. The Canadian Press is exclusively entitled to reprint the local news published herein.

BRIAN TOBIN, Editor — W. ARTHUR IRWIN, Publisher — LESLIE FOX, Managing Editor

FRIDAY, MARCH 19, 1965

Beyond Criticism

THE PRESENT PARLIAMENT, with a minority government, vociferous splinter parties abetting a disruptive opposition, and an agenda of highly controversial items, has presented a stern, almost insuperable test of the Speaker's abilities.

It can be no serious criticism of Mr. Speaker Macnaughton that he has on occasion appeared to lose control of an unruly House—it is difficult to imagine any Speaker being able invariably to ride above the storm when such emotional issues as the flag have inflamed members' tempers. But Mr. Macnaughton has on occasion been placed in the embarrassing position of having to deny to the House that his ruling had been affected by party considerations. That need should never be imposed on a man whose office must be above question, whose dicta must be accepted unconditionally.

Much of the problem of the Speaker's authority would be solved by making the office a permanent one. This has long been the practice in Britain. While the Speaker there must hold a seat in Parliament his election is never contested, his salary is not subject to parliamentary debate, and he returns without question to his office for each new parliament.

Under this system the Speaker is removed as far as possible from the threat of party influence on his judgment since he remains independent of party machines for his election. Because of the unassailability of his position his rulings carry added weight and no member would challenge them on any but technical grounds.

The arrangement has been urged in Canada many times. Sir Wilfrid Laurier sought to have it established, Mr. Diefenbaker made an effort to inaugurate it, and many supporters have argued in its favor from time to time. The disarray that has marked the present parliament, and the obvious dangers presented by a possible erosion of the high status of the Speakership re-emphasize the advantages of a permanent office.

If Mr. Macnaughton should choose to relinquish his conscientiously performed duties, as reports have it that he may, it would be a most appropriate time now to place the Speakership above all threat of partisan accusations by making a permanent appointment acceptable to all parties.

What Will Government Do?

WHAT THE RECENT REPORT of the Economic Council of Canada said in some 213 carefully documented pages was roughly this: Between now and 1970 Canada will have to move quickly and positively to increase its economic growth rate or the country is going to be in trouble.

In the two months since the council's report was published, its chairman, Dr. John J. Deutsch, has been conferring with businessmen in leading cities across Canada in an attempt to communicate to them a sense of urgency about the problems inherent in stimulating growth of the economy.

Judging from news reports of these conferences Dr. Deutsch is having a fair degree of success. The business community generally seems to have found the council's report stimulating and the challenge it presents exciting.

But in all the discussions which have taken place so far there has been a feeling, sometimes expressed but more often implied, that before business can decide on its role in implementing the recommendations of the Deutsch report it will have to know a good deal more about government's reaction to it.

Dr. Deutsch noted in Toronto the other day that "government policies and programs will play a large role in determining the general economic climate in which business, labor and the rest of us will have to work."

This prompted the remark from Hon. Robert Winters, a former federal cabinet minister and now a leading business executive, that it would be helpful if governments in Canada would state whether they accept the goals set by the Economic Council and, if they do, what role they expect to play in meeting the targets.

The first point, of course, is basic. It is necessary to know if governments, federal and provincial, accept the Deutsch report as a reasonably accurate assessment of Canada's economic needs and potentials.

The second point, the degree to which government fiscal and monetary policies might be used to direct the economy, is a matter on which business needs to be informed as soon as possible. As Mr. Winters said: "If we are to have indicative planning, indications must be given of direction and timing."

To a large extent the Economic Council has called for a redirection of the economy with greater emphasis on secondary manufacturing and less on basic resource industries. Involved in this would be a multitude of decisions on private investment in industry which could not be taken without a reasonably clear idea of Ottawa's intentions on, for instance, tariff policies and the taxation system.

The council set a minimum target of a yearly average increase of 5.5 per cent in the gross national product, starting this year and continuing through to 1970. Most business forecasts indicate that in terms of constant dollars the increase this year will be only about four per cent.

The longer action is delayed on policies deriving from the Deutsch report the greater will be the load which later years will have to carry.

A Positive Church Approach

THOSE CITIZENS SERIOUSLY interested in reducing the juvenile delinquency rate in Greater Victoria will note with interest the approach brought to the problem by Canon C. Hilary Butler.

Writing in the Christ Church Cathedral newsletter, Canon Butler proposes action by public-spirited people to "do something" constructive in an effort to ease the situation here. He suggests that efforts be made to "get the leaders of these various departments, agencies and professional disciplines into one room and keep them there until they come up with a workable system of co-ordination and co-operation to tackle the whole problem with unity of purpose and decision."

This may sound somewhat like passage of an indeterminate sentence, but it does conform to the plans now under way by the most recent Community Welfare Council committee to establish workshops on the subject.

Workshops are a proven method of gaining practical results and any suggestions by Canon Butler and his colleagues will undoubtedly find a welcome. It will be foolish, however, to expect any quick solution to the problem of delinquency. There may be slow improvement as a result of measures now being tested. Group therapy, early identification of potenial problem children by trained elementary school counsellors—such efforts carry the promise of positive results.

But it is the responsibility of government authorities on all levels to give consideration to the findings of painstaking studies such as that recently concluded by the Community Welfare Council, and particularly to the recommendations. The wastage of human lives and the heavy economic and social toll resulting from the juvenile delinquency of today demand that action take the place of words. And in this action the church should have an important role to play.

—Bierman, Victoria Daily Times

FROM WASHINGTON — By JOSEPH ALSOP

Big Problem Boldly Handled

PRESIDENT JOHNSON'S address to the joint session of Congress was the speech of a big man dealing with a big problem in a big bold way. A good many people wish that the President would make the same sort of forthright statement to the Congress and the nation on the other big problem with which he must wrestle daily. To make this kind of statement about Viet Nam, however, would be to put domestic political considerations ahead of every sort of diplomatic and foreign-political consideration.

Alsop

Our interests overseas require the President to sustain the pressure on North Viet Nam, but to do so with a maximum of ambiguity about his planned timing, scope of action and everything else. Because he has seen that, and because he has been ambiguous to a super-Johnsonian degree, he has thus far damped down the potentially violent reactions to his own actions.

Greater clarity, more grandiloquence, would have amounted to telling the North Vietnamese, the Communist Chinese and the Soviets, with great bluntness and in public, that they must put up or shut up. And when this is said, as an open, public challenge, it is always more difficult for the leaders of any nation to shut up.

But by the same token, this clarity so many have called for would have heated up the world-crisis atmosphere. It would have stimulated the anti-American elements in all the Western allied nations to begin wailing like banshees and whirling like dervishes. All this the President has avoided in his sly-boots way, while quietly and firmly doing what needed doing.

Rounded Corner

At the same time, the President has had to pay a certain price at home. For he has rounded a very hard and difficult corner in the presidency. For most of us, it would be just as comforting to be told in so many words that this corner had been rounded, as it was to see the President pointing the right road for Congress on the problem of Negro disfranchisement.

Humanly speaking, it must be added, the corner he has now got around came at the worst imaginable time. In his first year in office, he had the great good luck to be confronted with no acutely painful choices overseas. There was a moment last spring when it seemed he might then have to make the same choice he recently made when he adopted the new policy of "sustained pressure" on the North Vietnamese aggressors.

But he ducked last spring, in his agile way, by sending Gen. Maxwell Taylor to Saigon as a substitute for sending bombers against the North. A good deal was lost by ducking. For those who remember the old story, it was a case of King Tarquin and the Sybilline books—of having to pay the same price in the end, but getting considerably less for it.

No one can blame the President, however, for trying one last contraption to avoid one of the hardest choices any President has made since the Korean War. The blame, if there is to be any, attaches to the period after the November election, when it became clear that the choice could no longer be deferred by another contraption.

As above-noted, this was a bad moment for such a choice; for the President was humanly eager to enjoy the fruits of victory in the tranquility that gives such fruits extra savor. For awhile, therefore, he "fought the problem," as the great George C. Marshall used to say.

In other words, he got angry with the facts, which never pays, and even with those who brought the facts to his attention, which is even less paying. He did all in his power to prevent the facts being publicly ventilated. He hung on to his options, as he likes to call them, when the mere act of hanging on too long seemed all too likely to reduce his options very drastically.

It was a bad patch, but the bad patch is in the past now. Mr. Johnson being the kind of man he is, one cannot even tell exactly when the bad patch ended. In the complex recesses of that secretive mind, the decision that was eventually taken after Pleiku may indeed have been lurking and maturing and getting ready for the light of day long before the attack on Pleiku gave the pretext for unveiling the decision.

The important thing is that the decision was taken by the President, firmly, clearly and not too late. He is a man who dislikes hard choices, and a man, too, with such a genius for contraptions that he generally attains his ends without making hard choices. But he has now made the hardest kind of choice, as the new operations against North Viet Nam testify.

And that means that Mr. Johnson now is a different and stronger leader (perhaps even in his own eyes) than he was only a little while ago.

Copyright (c) 1965, The Washington Post Co.

FROM LONDON — By MARTIN DEWEY

A Futile Trip to Bonn

THE first thing that needs to be said about Mr. Harold Wilson's recent trip to West Germany is that it was largely a waste of time. The prime minister had two immediate objectives in going to Bonn. He wanted, first of all, to drum up support for his Atlantic Nuclear Force (ANF) idea. And he badly wanted to bring home a definite West German commitment to buy British to offset the sterling loss involved in maintaining the British Army of the Rhine (BAOR).

Dewey

However, all he got from the visit was a half-hearted promise that the West Germans would do nothing to kill the ANF idea and an equally half-hearted promise that they would do their best as far as the sterling drain is concerned. In return, Mr. Wilson left his hosts with some hope of British support in their attempts to bring the Western allies and the Soviet Union together on the reunification issue.

No Important Gains

When this horse-trading in vague promises is examined, it appears that neither side gained very much. For its part, Bonn has never cared much for the ANF proposal, probably because it all too obviously bears the stamp of the Labor left's old "bad German" bias. The offer merely to keep the idea open sounds as close to "no" as the Germans could come without being downright rude to their guest. Yet if it was unrealistic to hope that Chancellor Erhard would become godfather to Mr. Wilson's brainchild, the British had sounder reasons for hoping that some progress could be made on the BAOR issue.

Since 1955, the dollar drain involved in keeping 230,000 U.S. troops in Germany has been offset by U.S. arms sales to Bonn totalling some $3.7 billion. In the same way, France has more than recouped the costs of her 65,000-man army by making sales in Germany totalling $1.2 billion in the same period. But poor Britain has only been able to sell some $558 million worth of goods to Germany, which is far short of maintaining roughly 51,000 troops on the Rhine since 1957.

Bonn has in the past made several promises to compensate Britain for her sterling losses. But even though some of these promises have involved commitments to buy British goods up to a specified value, West Germany has never managed to live up to them. After the latest promise, made last July, British sales to West Germany actually dropped by more than 50 per cent.

Money Down the Rhine

As matters now stand, Britain is currently spending $255 million a year to maintain the BAOR, while West German purchases from Britain have been running at $75 million annually. Understandably, this $180 million gap looms large in British thinking at a time when the nation's over-all balance of payments is in such a sticky state. And, if British governments sometimes seem to wag their fingers even more vigorously than the circumstances deserve, perhaps that is understandable too. When one is in a mess that is largely self-made, it is a relief to blame someone else for at least some of it.

Yet in all honesty it is hard to believe that the West German government is the villain of this particular piece. For one thing, there is only a limited amount that any democratic government can do in such circumstances. Dr. Erhard certainly can't order private German industry to buy British. He can only nudge, and hope that British exporters are sufficiently competitive to take it from there. And this the British have so far been unable to do.

Injurious Delays

In the area of arms purchases, the German government's first allegiance must be to the needs of its armed forces. Here again, it seems the British are not sufficiently competitive — although it is hard to fault any nation for failing to stand toe to toe against the American arms industry. But in the case of the Hawker P-1127 aircraft, for example, the British have only their own production delays to blame if the Luftwaffe decides to look elsewhere.

Moreover, it must be remembered that Dr. Erhard's hands are tied all the more tightly by the imminence of next month's federal election. Already in an embarrassing position because of the foreign policy tangle in the Middle East, he cannot promise to do a great deal more for Britain than the German public is ready to accept. And here, perhaps, we come to the real, rock-bottom reason why Mr. Wilson had so little to show for his Bonn visit.

To be frank, the West Germans give every sign of becoming fed up with Britain. The Rhine army is poorly armed and inadequately mechanized. Worse, it has never been up to its proper strength of 55,000 men. They know, too, that the Labor government's heart is not with its army in Germany but lies somewhere east of Suez.

When it comes to Britain's balance of payment troubles, unofficial West Germans are beginning to take the line that their government is being made the whipping boy. And, with an attitude typical of affluent, hard-working peoples, they tend to complain about being asked for help by those who don't work quite so hard.

DENNIS THE MENACE

Looking Back

From The Times of March 19, 1890.

A new rule has been established by the provincial police authorities. It says that all prisoners going to or coming from the provincial jail on Topaz Ave. must walk in the gaze of the public. Before this, express wagons or hacks were used to transport prisoners. The latter was described as handy, because it gave the sometimes sensitive inmates a becoming privacy.

Voices Of Quebec

Montreal La Presse

Rumors of an early election continue. No one dares guess a precise date but most sources say some time before the end of this year. The strange thing about all this is that none of the parties really wants an election. The Conservatives are deep in crisis not only about their leadership but also over legislative matters. . . The smaller parties are scarcely more inclined to head for the hustings because their financial positions don't measure up to the needs of an electoral struggle. . .

As for the Liberals, their position obviously is more complex. On the one hand, they would do well to let a good deal of water flow under the bridge, so as to see swept away all memory of the scandals truly or falsely alleged to have occurred. . . But at the same time how can the Liberals resist the temptation to exploit as soon as possible the current weakness of their Tory adversary? Besides, it's no sure thing that Mr. Pearson will continue to have the same freedom of choice as he has now if he doesn't hurry and take the initiative.

Sherbrooke La Tribune

A. A. Cummings, president of the Canadian Manufacturers Association, said recently in a speech that the best way to strengthen the national economy is to correct, as soon as possible, the weak points and the injustices of our present tax system. He reiterates that the only way to alleviate the load now falling on the shoulders of individual and corporate taxpayers is to reduce taxes. . .

The American experience in this respect gives conclusive proof of the salutary effects of tax reductions. Following the recent slash in the United States, industry has benefited, unemployment has dropped, retail sales have increased, capital investment has gone up—all of which has actually helped the tax system.

Given this state of affairs, it is reasonable to think that tax reductions would have identical effect here.

Montreal Le Devoir

The International Control Commission in Viet Nam is not a United States organ. It has only observer's powers, and no military status or power to enforce any decisions. Then along comes Prime Minister Pearson with his suggestion that a military force working for peace should be placed on the frontier dividing that now war-torn country. . .

The interesting thing about this plan is its flexibility and possibility of varied application. Also, it enables action to be taken even while the UN is in its present unfortunate state and it permits Communist China to participate without membership in the United Nations. In short, under the Pearson plan, the big five powers could assume their duties outside the Security Council and bring peace, through an international force, to this area, spurred on by the menace of a general war.

The whole idea is ingenious if hard to implement.

Quebec L'Action

Canadians have been living for at least a century in a dream-world of political stability. Now suddenly the earth is beginning to disappear from beneath their feet. The element of crisis is to be found everywhere. There is crisis in Quebec City where the provincial government is spending far more money than the taxpayers can afford. There is crisis in Ottawa where the numerical weakness of the government in the Commons is compounded by allegations of scandal and a weakness in the quality of the opposition party Above all, to confront crisis, the country lacks men capable of leadership. It turns desperately to the provincial premiers in its search for leaders. But this provincial talent is itself something the provinces cannot replace and thus cannot part with. . .

Ottawa Le Droit

The board of transport commissioners is due to examine the rates currently charged by the Bell Telephone Company of Canada. This could result in a new increase in rates, against which municipalities in both Ontario and Quebec already have protested. In the face of this threat of higher rates, the Communist party of Canada and the trade unions have proposed that the Bell company should be nationalized. In their eyes nationalization is the only remedy for the abuses of private enterprise. . .

But there is nothing to guarantee that a state-owned enterprise would be any less voracious than a private one, nor that it would give service of equal quality. As proof of this, one has only to look at the rising fares being charged by the municipal-owned bus companies in our big towns or by the CNR, against which everyone is complaining. . .

Letter

'Exorbitant Rates'

I disagree with your editorial entitled " 'Exorbitant' Rates". I feel that in many cases the premiums for automobile insurance in this country are exorbitant, and I respect Alberta Highways Minister Gordon for bringing this fact into the public eye.

I agree with the concept of scaled policy rates determined by a risk factor of the insured. Naturally a person with a bad record should have higher rates than a cautious driver. It is the application of this concept by the insurance companies that constitutes the major injustice. The assigned risk plan, the source of exorbitant rates, is not as you say "sold on freely competitive terms." It is operated and administered collectively by all the insurance companies. This is in effect a MONOPOLY which can scale rates at any level it so desires.

CLIFFORD S. WATT.

2916 Prior.

INSIDE POLITICS

With Douglas Fisher, M.P.

(Mr. Fisher is the member for Port Arthur riding for the New Democratic Party.)

Lester Bowles Pearson will be entering his 69th year of life in a few weeks, just the day before the second anniversary of his becoming Canada's prime minister. Only recently has he begun to give the impression through his appearance and his actions in the house that he is much affected by both his years and the burden of his job.

This is not a suggestion that there has been a sudden transformation. But the step is not as jaunty, the grin is much rarer, the waves of facial choler last longer and recede less. Indeed Mr. Pearson is becoming much more of a poker-face: the usual plasticity of his features in which one used to notice the flitting of many emotions is giving way to a set, even blinkered kind of look.

In a rough fashion one tended to have the impression a few months ago that Mr. Pearson was a much younger man than Mr. Diefenbaker; not so much physically (although there was a perceptible difference there in alacrity of movement) but in outlook.

★ ★ ★

I would conjure up the First World War and its preceding years and figures to associate with John Diefenbaker's style and vocabulary and expansiveness whereas Mr. Pearson seemed more certain a man shaped by the roaring '20s and its mass sophistication and frantic movement.

In this sense, Mr. Pearson seemed much closer and more in the manner and the approachability of my own generation.

If my judgment of changes in Mr. Pearson is accurate, it would be the trials of his government and the difficulties of some of the decisions facing him which have altered him. Despite his openness, almost in denial of his approachability, Mr. Pearson's real personality has always been inscrutable. At least, no one is certain what the "real" Pearson is like.

Some who have been or are close to him in a working way insist that there is no mystery: that the PM is a simple, straightforward personality, without complications or deviousness. Perhaps they are right, but I do not think so.

★ ★ ★

If he were without much guile or convoluted manner of thought it seems to me that he would have been more crisp and more candid in his handling of his government and the house, or, contrarily, if his simplicity were such that everything was too much for him, his colleagues and followers would have cottoned to it and been much less loyal than they have been.

Now these observations of mine are based on a close watching of Mr. Pearson during the short time that he is in the house each day, usually during the question period. To say on the basis of this that he now seems more a contemporary of Mr. Diefenbaker than he was, does not mean that he is becoming like Mr. Diefenbaker.

Obviously, he does not relish the approaching election campaign for which his chief rival is chomping and sniffing.

Some time in the next 10 days, certainly by the end of the month, Mr. Pearson has to make up his mind on the election.

I believe it is long, long consideration of this very decision that has made him seem so different and strange last week in the house. The decision to go, to dissolve the house by April 16, seems inevitable.

★ ★ ★

If Mr. Pearson plumps for electioneering it will not be with a majority enthusiasm of his incumbent MPs for it, but because his key men in the party organization convince him that it is suicidal to delay longer. If he decides to go, a concomitant of that decision will have to be a drastic shakeup in his cabinet plus a pulling from the hat of some new candidates of prestige.

If he should decide to hold on, in the face of the bitterness and brawling of the present membership, he must come up with a drastic, immediate program of parliamentary reform.

'ESCORTS' IRK NEWSMEN IN VIET NAM

WASHINGTON (AP)—An information subcommittee of the House of Representatives is investigating complaints that U.S. military authorities are imposing severe restrictions on foreign correspondents in South Viet Nam.

The defence department has promised to investigate the situation and make a full report, a subcommittee aide reported.

Top U.S. government information officers will discuss news coverage in Viet Nam with U.S. press relations officials from Viet Nam and the Pacific command during a two-day meeting this week in Honolulu.

Marshall Wright, state department press officer, said in Washington that the meeting would look into news coverage of American military and other activities in the war-torn country.

Arthur Sylvester, assistant secretary of defence for public affairs, in reply to a reporter's questions, acknowledged some changes in announcements of air strikes against Communist North Viet Nam. But he said the department's policy was one of "complete candor with newsmen."

Dispatches from Saigon, however, painted a picture of restrictions which are making the war there more difficult to cover than at any time since major U.S. involvement began in 1961.

RATIO OF ONE-TO-ONE

While there are 115 accredited correspondents in Viet Nam, there are 60 American military and civilian officers assigned to keep tabs on the correspondents. At least as many Vietnamese press officers are similarly employed, creating a ratio of about one information officer per correspondent.

Correspondents in Saigon reported these recent developments:

1. Five reporters were arrested inside the U.S. Marine compound at Da Nang, the strategic air base near the North Viet Nam frontier. A spokesman said there had been a misunderstanding and the reporters were released.

2. Six weeks after the Pentagon said it was working on a pool of correspondents to join the 7th Fleet and report first hand activities of American pilots, a group of correspondents was flown to the carrier Ranger for a brief one-day visit. A staff of 23 carefully briefed "escort officers" stayed with the reporters during the visit.

3. An escorting officer must accompany each correspondent admitted to Da Nang air base.

4. Interviews with flyers must be arranged on an individual basis with the escort officer present, a policy also in effect in the Pentagon.

5. Correspondents have been barred from U.S. military clubs and restaurants both at Da Nang air base and in the city of Da Nang.

6. Pilots flying outside Viet Nam are instructed not to talk to anyone.

Correspondents have expressed no objection to safeguards against disclosure of classified information. There is no censorship of correspondents' dispatches.

SOURCES DRY UP

Their main handicap to free flow of news is caused by drying up of sources. Some reporters hold that the presence of an escort officer at every interview frightens the man being interviewed so that natural answers are not obtainable.

Reporters also fear that no distinction will be made between stories involving security and those involving subjects annoying or embarrassing to military policymakers.

Wes Gallagher, general manager of The Associated Press, said in a statement issued in New York:

"News restrictions imposed by the Pentagon raise serious questions as to whether the American people will be able to get a true picture of the war in Viet Nam.

"Barring correspondents from free access to air bases and other military installations and providing an 'escort' for every correspondent is clearly aimed not at security matters but at controlling what American fighting men might say. Such controls exceed anything done in the darkest days of Second World War.

"The correspondents have voluntarily acceded to military requests on security matters, such as not reporting raids until planes return. So far as The Associated Press is concerned, our correspondents would be prepared to submit airbase copy to formal censorship if the U.S. Army installs it.

"But correspondents should be free to see and cover all aspects of the war as was done in Second World War."

COMING
CHRYSLER'S ALL NEW
ECONOMY CAR
TO
NATIONAL
ON YATES

REPEAT OFFER 3-ROOM GROUP

LIVING ROOM 8-piece living room includes modern-as-tomorrow chesterfield and chair, 2 table lamps, 1 floor lamp, 2 step tables, 1 coffee table.

BEDROOM 9-piece bedroom includes classic modern walnut dresser, tilting mirror, chiffonier, bookcase bed, innerspring mattress and box spring, 2 boudoir lamps, bedspread.

DINETTE SET
Includes beautiful table with arborite top and 4 matching chairs.

All This for Only $499.50

NO MONEY DOWN
PAY ONLY $6.00 A WEEK

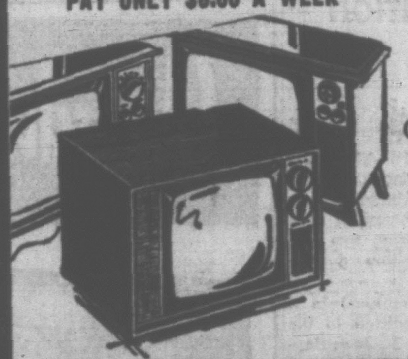

PLUS YOUR CHOICE
Of a Guaranteed Used TV Set with the Purchase of any 3-Room Group For Only $1.00

mais
FURNITURE and APPLIANCES
1821 COOK ST. EV 5-2435
OPEN FRIDAYS TILL 9

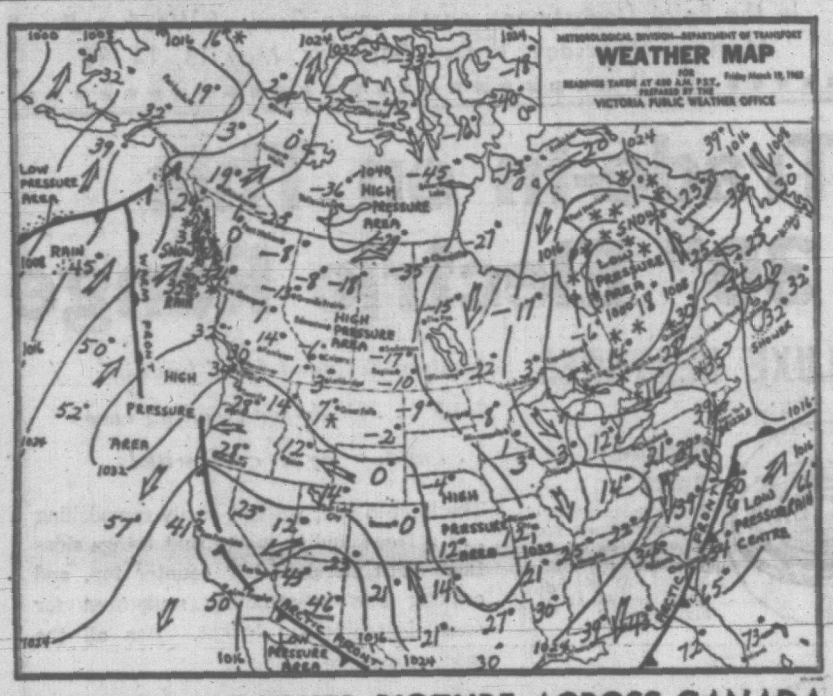

WEEKEND WEATHER PICTURE ACROSS CANADA

SYNOPSIS—Rain and snow is falling on parts of the north coast, the result of a disturbance moving northeastward into the Gulf of Alaska. Cloud has spread as far south as northern Vancouver Island and eastward into the Smithers area. Dry cold air which lies over the remainder of the central interior and southern B.C. will produce sunny skies in these regions today. Not much change is looked for on Saturday, although there should be some warming in the western half of the province.

DOMINION PUBLIC WEATHER OFFICE
9 A.M. FORECASTS
Valid Until Midnight Saturday

Victoria: Sunny today and Saturday. A little milder. Winds light except southwest 15 during the afternoons. Low tonight and high Saturday 32 and 48.

Vancouver - Georgia Strait: Sunny today and Saturday. A little milder. Light winds. Low tonight and high Saturday at Vancouver 30 and 48, Abbotsford and Nanaimo 25 and 48.

West Coast: Cloudy in the northern half otherwise sunny today. Sunny and a little milder on Saturday. Winds light, occasionally southwest 15 in the afternoons. Low tonight and high Saturday at Estevan Point 32 and 45.

TEMPERATURES

YESTERDAY	Min.	Max.	Prep.
Victoria	33	44	..
Normal	40	51	..

ONE YEAR AGO			
Victoria	36	48	trace

ACROSS THE CONTINENT			
St. John's	30	33	trace
Halifax	28	38	..
Montreal	29	40	.05
Ottawa	23	38	trace
Toronto	15	36	trace
Port Arthur	3	13	.11
Winnipeg	—21	5	trace
Regina	—19	8	trace
Saskatoon	—17	9	..
Medicine Hat	—6	14	..
Lethbridge	—3	18	trace
Calgary	—7	12	trace
Edmonton	—13	11	..
Penticton	14	38	..
Vancouver	27	46	..
N. Westminster	27	38	..
Nanaimo	23	45	..
Kimberley	—2	25	..
Prince Rupert	30	39	trace
Prince George	—3	26	..
Fort St. John	1	16	..
Whitehorse	18	27	..
Seattle	27	49	..
Portland	29	51	..
San Francisco	41	60	..
Los Angeles	50	65	..

World temperatures (based on observations taken at midnight, PST): London 48, Paris 46, Rome 54, Berlin 43, Moscow 32, Tokyo 54.

U.S. temperatures (highest readings for Thursday): Anchorage 34, Las Vegas 61, New York 40, Phoenix 70, Washington 43, Honolulu 81, Miami 79.

CITY'S WEATHER RECORD

Sunshine, Mar.	168.1 hrs.
Last Mar.	56.2 hrs.
Normal (30 yrs.)	81.3 hrs.
Sunshine, 1965	285.6 hrs.
Last year	248.8 hrs.
Normal (30 yrs.)	248.0 hrs.
Precip., Mar.	.01 ins.
Last Mar.	1.69 ins.
Normal (30 yrs.)	1.33 ins.
Precip., 1965	8.75 ins.
Last year	9.61 ins.
Normal (30 yrs.)	8.94 ins.

Sunrise, Sunset Saturday (Pacific Standard Time)
Sunrise 6:16 Sunset 18:26

TIDES AT VICTORIA

	(Time)	Ht.	(Time)	Ht.	(Time)	Ht.	(Time)	Ht.
	H.M.	Ft.	H.M.	Ft.	H.M.	Ft.	H.M.	Ft.
19	04.04	8.2	10.38	4.2	16.39	7.2	22.23	4.9
20	04.32	8.3	11.14	3.8	17.35	6.8	22.59	5.7
21	04.59	8.3	12.04	3.3				
22	05.22	8.2	12.56	3.1				
23	05.32	8.1	13.53	3.0				

TIDES AT FULFORD HARBOUR

	(Time)	Ht.	(Time)	Ht.	(Time)	Ht.	(Time)	Ht.
	H.M.	Ft.	H.M.	Ft.	H.M.	Ft.	H.M.	Ft.
19	06.13	10.4	12.31	4.2	18.49	9.2		
20	00.24	5.3	06.37	10.2	13.13	3.6	19.56	9.3
21	01.08	6.4	06.59	10.0	13.55	3.3	21.11	9.3
22	02.02	7.4	07.21	9.8	14.37	3.0	22.31	9.3
23	03.09	8.2	07.49	9.4	15.26	3.0		

INDIA FEARS 'ISOLATION'

By CONRAD FINK

NEW DELHI (AP)—There is serious concern in New Delhi that a diplomatic net is being tightened around India by three unfriendly neighbors.

The threatening trio in Indian eyes are China, Pakistan and Indonesia. Increasing co-operation among them worries Prime Minister Shastri's government because it highlights India's virtual isolation in the so-called Afro-Asian bloc.

India's response to the three-nation combine is to strive for better relations with a fourth neighbor, the Soviet Union, and seek assurances of American and British help if there is trouble with China.

Shastri will visit Moscow May 12 and is likely to press for continued Soviet support in India's quarrel with Pakistan.

On June 2, Shastri is to meet President Johnson in Washington in what the prime minister's aides fear may be the most difficult part of his attempt to win friends abroad.

India at this point needs the United States and its massive economic - military aid more than the U.S. needs India. But Shastri has been a major force in developing international pressure on the U.S. to negotiate the Viet Nam crisis and the Indian government has blamed American forces, not the Communists, for escalating the Viet Nam conflict.

SEE WILSON TOO

The third stop on Shastri's foreign swing will be London for the Commonwealth prime ministers' conference and meetings with Prime Minister Wilson the first week in June.

Shastri seeks Britain's co-operation in a nuclear guarantee that would protect India from China's developing nuclear capability.

In all three capitals, Shastri will attempt to counter the blossoming prestige of President Ayub Khan of Pakistan. Ayub is to meet Johnson in Washington April 26-27.

The Pakistani leader has scored diplomatic successes in recent months with China and Indonesia. He has normalized Pakistan-China relations, to his satisfaction at least, and almost weekly his government receives smiling delegations of Indonesian diplomats and military officials.

The Indian government woefully regards Ayub as aspiring —with chances of success—for the prestige position in international affairs occupied a decade ago by India's late prime minister Nehru.

Missiles Activated

SEOUL (AP)—South Korea activated its first Hawk anti-aircraft guided missile unit today in a ceremony at Pusan on the southern coast. U.S. forces in Korea already have guided missile units.

Political Bruises Collected In Ceylon's Rugged Campaign

By DENZIL PEIRIS

COLOMBO (AP) — The roughest political campaign in Ceylon's history is drawing to a close and has torn holes in the national fabric that may be difficult to mend.

Bitterly antagonistic political forces have taken seemingly irreconcilable positions in frantic efforts to support or kill off a re-election bid by leftist-backed Mrs. Sirimavo Bandaranaike, the world's only woman prime minister.

Both sides agree the outcome of next Monday's parliamentary election will have momentous effect on Ceylon's future.

Mrs. Bandaranaike campaigned on a pledge to make Ceylon an anti-colonialist socialist state free from "Western imperialist influence" and the "pernicious features of Western culture."

Opposition parties charge victory for her means the end of parliamentary democracy in Ceylon and that leftists now supporting her would push her aside and capture the government.

Most of this island nation's leading public figures wear political bruises collected in the campaign. Not even disc jockeys escaped.

They drew government fire when a radio speech by Mrs. Bandaranaike was followed by a playing of Beethoven's Funeral March. When The Donkey Serenade was used as a musical fill-in after a cabinet minister's speech, some disc jockeys were fired by state-owned Radio Ceylon.

REPLACED HER HUSBAND

Mrs. Bandaranaike, 49, a matronly woman with a husky voice, became prime minister five years ago, after a Buddhist monk assassinated her husband, Prime Minister Solomon Bandaranaike.

Her shaky government fell Dec. 3 when Parliament defeated her attempt to nationalize Ceylon's largest newspaper publishing group, the Associated Newspapers.

Now she offers Ceylon's 4,700,000 registered voters a leftist-dominated coalition of her Socialistic Freedom party and the Marxist Social Equality party. The opposition charges that of the 100 parliamentary candidates she has nominated, 75 are Marxists in ideology. The House of Representatives has 151 members, 145 elected and six appointed.

Altogether 492 candidates from nine recognized political parties and including 45 independents are contesting the 145 seats.

The largest number of candidates come from the opposition United National party which is presenting 116.

Wins Acquittal

PORTAGE LA PRAIRIE (CP) —A court of Queen's bench jury Thursday acquitted Henry Acoby, 20, on a charge of non-capital murder. The 10 men and two women took 45 minutes to decide Acoby, a resident of the nearby Swan Lake Indian Reserve, was innocent in the fatal shooting last Aug. 29 of Raphael Augustus Gagnon, 22, of the same reserve.

How to relieve BACKACHE
Use Dodd's Kidney Pills for prompt relief from the systemic condition causing the backache. Soon you feel better—rest better. Depend on Dodd's.
Advt.

The shares referred to herein are being offered in Canada, but not in the United States of America. This prospectus is not, and under no circumstances is to be construed as an offering of the shares for sale in the United States of America or in the territories or possessions thereof.

PANCO POULTRY LTD.

OUTSTANDING ISSUE

12,000 COMMON SHARES
(without nominal or par value)

PRICE: $20 net per share

ADDITIONAL ISSUE

$500,000
(10,000 Shares)
$2.75 Cumulative Redeemable Convertible Preference Shares Series A
(with a par value of $50 each)

These $2.75 Cumulative Redeemable Convertible Preference Shares Series A are entitled to fixed cumulative preferential cash dividends at the rate of $2.75 per share per annum, payable quarterly on the last days of January, April, July and October. Redeemable at the Company's option at any time in whole or from time to time in part on at least 30 days' notice at the par value thereof plus a premium of $2.50.

Any holder of Series A Preference Shares will have the right at any time up to and including, but not after April 1st, 1970, to convert all or any of the Series A Preference Shares on the basis of 2 Common Shares for each Series A Preference Share.

PRICE: $50 net per share to yield 5.50%
Dividends on the Series A Preference Shares will accrue from April 1, 1965.

It is the Company's intention to apply for listing of the Preference and Common Shares on the Vancouver Stock Exchange, subject to the filing of required documents and evidence of satisfactory distribution both within 90 days from the date of approval.

Transfer Agent and Registrar:
MONTREAL TRUST COMPANY, VANCOUVER

We offer, as principals, these shares if, as and when issued and received by us, subject to prior sale. Subscriptions will be received subject to rejection or allotment in whole or in part. It is expected that certificates representing the Preference and Common Shares in definitive form will be available for delivery on or about April 1, 1965.

THOMAS B. READ COMPANY LTD.

602 WEST HASTINGS ST.
VANCOUVER 2, B.C.
Telephone 683-7751

408 - 620 VIEW ST.
VICTORIA, B.C.
Telephone 386-7777

PROBE BURNED DEBRIS FOR SECOND CREWMAN

CLARENVILLE, Nfld. (UPI)—The discovery of the body of one of two crewmembers of a DC-3 that crashed in the Newfoundland bush Thursday night discounted the possibility the two ferry pilots bailed out before the crash.

Meanwhile, searchers continue to sift through the burned debris trying to locate the body of the second pilot, also now believed to be in the wreckage.

'Canada Hurt Abroad' By Atheist Judgment

A Cambridge University trained scientist said today the federal Immigration Act is a disgrace because it denies citizenship to immigrants who do not believe in God.

Lloyd Brereton, physicist, editor of the Victoria Humanist, said the act is creating an image of Canada abroad of a people who won't face moral realities.

His views follows a judgment by Mr. Justice Stanley Schatz of the Ontario Supreme Court upholding a County Court decision denying citizenship to a Dutch couple because they did not believe in God.

OATH OF ALLEGIANCE

The justice based his judgment on the Citizenship Act which requires an immigrant to take an oath of allegiance on the Bible.

Mr. Brereton said the court case has been followed with interest in Britain, Holland, France, Sweden and other European countries.

"The act encourages deceit and dishonesty and is a denial of freedom of thought," he said. "What's to prevent an atheist or agnostic immigrant who wants to enter the country from claiming belief in God."

'RIDICULOUS'

"Then again," he added, "once a person becomes a Canadian citizen, what's to prevent him from becoming an atheist? The act is ridiculous."

The physicist said the act as it now stands might prevent many European scientists and professional men with strong views on the freedom of thought, from entering Canada.

The act would have barred from Canada such men as Sigmund Freud, founder of psychoanalysis, and Albert Einstein, physicist, he said.

Acts like this are partly responsible for breaking down the morals of a nation, he said, because an individual knowingly practices deceit.

IN 1886

Mr. Brereton said the issue of the oath of allegiance was settled in England in 1886 when parliamentarian Charles Bradlough, a free-thinker, won his case after protracted scenes in the House of Commons.

"In England, if a person does not want to take an oath he can make an affirmation," he said. "The same practice is followed in Canadian courts but it doesn't seem to apply to the Immigration Act."

The British Immigration Act doesn't require a person to believe in God, he said.

'GODLESS' CASE MAY CHANGE CANADA ACT

VANCOUVER (CP) — Jack Nicholson, minister of citizenship and immigration, said Thursday he has ordered a court transcript of proceedings that denied an atheist Dutch couple citizenship.

Mr. Nicholson said in an interview he ordered the transcript of the Ontario Supreme Court hearing because of the importance of the 41-page decision by Mr. Justice Stanley Schatz.

The supreme court jurist upheld County Court Judge W. W. Leach's refusal to recommend citizenship for the Dutch couple because Canada's oath of allegiance in the Citizenship Act requires a person to believe in God.

"This is a most important case and I feel the government must be prepared to consider the possibility of an amendment to the Citizenship Act," Mr. Nicholson said.

Two-Nation Canada Plan Outlined

MONTREAL (CP)—The royal commission on bilingualism and biculturalism Wednesday was given a detailed blueprint of a Canada encompassing two sovereign nations within a new confederation.

The plan was outlined in a lengthy brief submitted to the commission by the St. Jean Baptiste Society of Montreal.

Based on the society's oft-expressed view that Quebec should be given the status of an "associate state" within Confederation, the blueprint came complete with a new set of federal institutions to carry out limited assignments mutually agreed on by the two "sovereign" states of Quebec and English Canada.

Such a system, said the SSJB of Montreal, is the only way to meet the desire of French-speaking Canadians to have Quebec recognized not just as "another province," but as "a national state for French-Canadians."

"Under the new Confederation, Quebec would become a sovereign state and the government of Quebec would be the national government of all the citizens under its authority," the brief said. "English Canada and Quebec would be associated in a true confederation."

U.K. Masons Mad

LONDON (UPI)—British Freemasons reacted angrily here to a television program which claimed to expose some of the organization's secrets. The 45-minute BBC program showed an initiation ceremony, a candidate's entry into the various degrees of the order, and a secret handshake. It disclosed several passwords.

'60 RAMBLER
SEDAN, REG. $1550
SALE ... $1395
TELMAC
NO MONEY DOWN

The sea-goingest RUM this side of the Caribbean

Melchers Distilleries Limited, Berthierville, Quebec

This advertisement is not published or displayed by the Liquor Control Board or by the Government of British Columbia.

AUSTIN CURTIS MARKS . . . 25th SERVICE YEAR

TOUGH ACT TO FOLLOW EVEN FOR HUGH

By AB KENT

Saanich Reeve Hugh Curtis was only eight years old when his father, Austin, began his 25-year career in public service.

Mr. Curtis, senior, is third in line as senior alderman for Victoria, but before his election in 1954 he had already put in 13 years as school trustee and was the first chairman of Greater Victoria school board from April 1, 1946.

Not only that, except for the first term, when he trailed former alderman Robert MacMillan by 228 votes, he has led the polls each time he ran.

Such a record will be hard to beat, and Hugh, elected to Saanich council in 1961 at the age of 29, has no desire to overshadow his father.

Yet it may be a sign of the times when Hugh points out:

"I used to be known as Austin's son. Now he kids about being Hugh's father."

HUGH
. . ."Austin's son"

Another Story

But Hugh tells another story that proves how hard it is to know what the electorate thinks:

"There was the lady who said to me, 'Isn't it wonderful, Mr. Curtis. You are in Saanich politics and your older brother is in the city.'

This had the effect, Hugh recalls, of "setting dad up for quite a few days."

Whether he knows it or not, the example led by the trustee-alderman had a profound effect on his son that is bound to continue for "quite a few years."

"He never made any attempt to influence me in community work in general. It was there to rub off," Hugh says. "I've been interested in it since I got out of school."

And there were times before he was old enough for politics himself that Hugh wished his father had other interests.

School Board

"Any youngster who goes through school with his father on the school board knows the situation is fraught with danger."

He remembers there were "some fisticuffs, and some teachers bent their efforts towards me."

Having two members of the same family serving two different municipal councils within the same metropolitan area could also be fraught with danger.

But Reeve Curtis and Ald. Curtis shed their public identities when together and rarely touch on matters of municipal concern.

"My father is reluctant to get involved in what I'm doing. Very occasionally he will commend me for something, but he never mentions my mistakes.

"He says less, perhaps, on civic politics than if I weren't in it myself," Hugh said.

Church Affairs

At home, Ald. Curtis leads a quiet life, reading avidly and taking part in church affairs.

They have little contact at the official level, although both have served at different times on the same intermunicipal boards.

Before Hugh was elected reeve in the 1964 byelection, both served as delegates to the the Greater Victoria Centennial Committee, and for one meeting last fall, they sat together on the intermunicipal committee.

They are just two of the many posts Austin Curtis has filled in his years at city hall. He has been a member of fire wardens committee, Royal Oak Burial Park board, the water board, finance committee, civic personnel, Memorial Arena commission, the tourist bureau, receptions and entertainment committee, public works, health and library boards.

In addition during the late 50s, he was district lieutenant-governor of Kiwanis Club, and has been president of Victoria Chamber of Commerce.

Sets Example

Hugh says his father's "enormous capacity for facts and figures and for work" has inspired many persons in public life.

Ald. Curtis recalls being a member of Kiwanis for two years before entering an election in 1941.

"Fred Mulliner (a former alderman and school trustee) got me interested in the school board," he said.

"He was looking for a candidate and I don't know how many people he approached before me. But I followed him in every way—as trustee, school board chairman, president of B.C. School Trustees' Association and alderman, even as chairman of fire wardens."

It is work on the last committee that gives him the greatest satisfaction. This includes the purchase of three major pieces of equipment, construction of a new fire headquarters and a stepped-up fire prevention inspection service.

"I have great respect for members of the fire department as fire fighters and individuals," Ald. Curtis said. "But I find it necessary sometimes not to be able to agree with some of their union requests."

Most significant of his years of service is the confidence shown him by the people, enabling him to serve. "They re-elect you. Undoubtedly there is satisfaction.

AUSTIN
. . ."Hugh's father"

"They give you the confidence to go ahead and do these things.

Civic Politics

"Any young man or young woman who has the aptitude for civic politics will get a great deal of satisfaction out of serving," Ald. Curtis feels.

And despite the growing complexity of public life, a candidate's capacity can be increased by attending university, night classes, or even the Junior Chamber of Commerce, he said.

"Essentially, it is the interest and willingness. If they have that, the rest will come."

It is not necessary for a politician to be expert. Policy is decided on the basis of advice from staff and department heads.

"But I do not think an alderman should be a rubber stamp for the staff. He should think things out for himself," Ald. Curtis said.

Retired as CNR district manager since last year, Ald. Curtis long ago learned to accept the demands of public life. So did Mrs. Curtis.

"There have been more meetings than she bargained for, but she's been very nice about it," the alderman said.

CALLOUSES
To relieve callouses, burning, tenderness on bottom of feet and remove callouses—ask for these soothing, cushioning pads.
Dr Scholl's Zino pads

COMING
CHRYSLER'S ALL NEW ECONOMY CAR
to
NATIONAL
ON YATES

Flecto Flair Finishes Will Be Demonstrated
in the Paint Department, on the main floor, of Woodward's Mayfair—Thursday, Friday, Saturday, May 13, 14, 15

Woodward's MAYFAIR

Up 60.00 Trade-In on This De Luxe 30" Electric Range

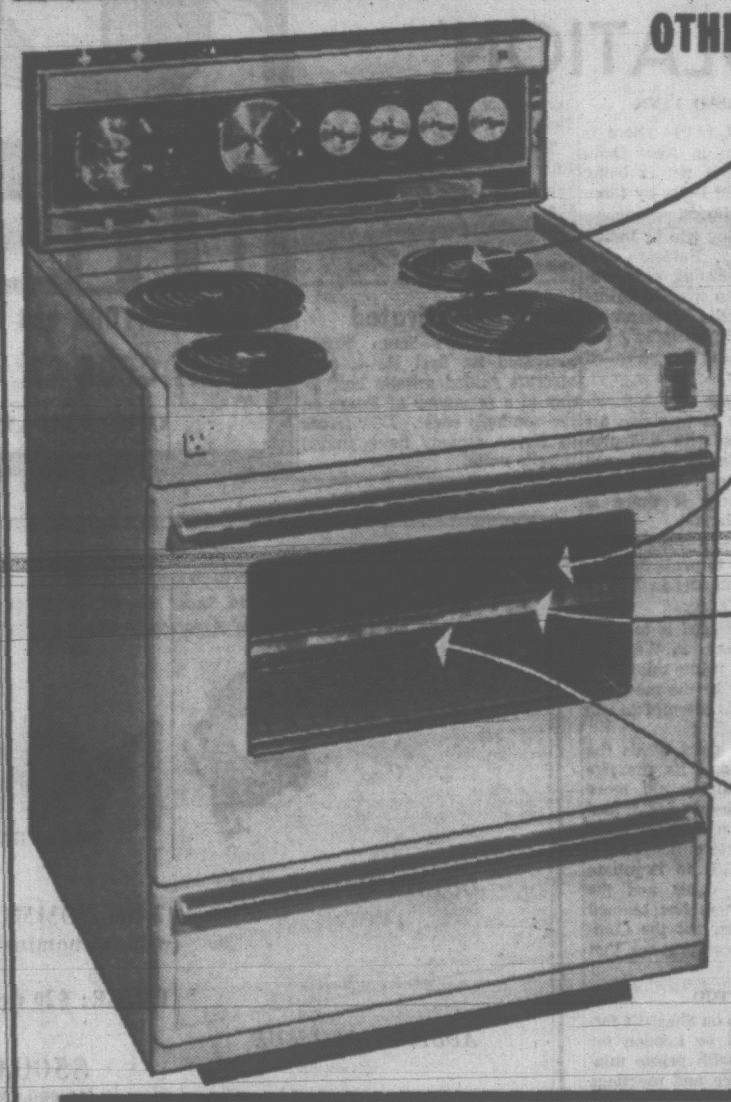

OTHER DE LUXE FEATURES

Therm-o-guard
Thermostatically-controlled heat for surface cooking to eliminate burning. Makes any pot automatic—just set it and forget it.

Electric Roastmeter
Set dial for rare, medium or well-done—insert meat probe and Moffat Roastmeter will buzz you when ready.

Power Rack
Exclusive feature of Moffat . . . a power rack that moves up or down at the touch of a button.

Self-basting Rotisserie
With power-driven, self-basting rotisserie to seal in cooking flavours!

Custom-designed for a built-in look . . . sleek for cleaning ease . . . and, a joy to cook with!

The built-in look without costly remodelling . . . a free-standing model that brings sides flush with standard 36" counter top, and cooking surface smoothly sculptured for convenient working height. Has all the most up-to-date features:

Infinite Heat Switches . . . for 1,001 heat positions from simmer to sizzle.

Automatic Clock Control . . . minute-minder and timer all in one.

Exclusive Power Rack . . . which moves up and down.

Lift-Out Surface Elements . . . for easy cleaning.

Sale Price 398.00
Less Approved Trade-in 60.00
You Pay 338.00

Trade-in up to 60.00 (subject to condition)

SALE! 23" Fleetwood Console

New, '65 model with "Tetrode" Tuner . . . for distortion-free picture!

Fleetwood keeps coming up with added features for your viewing pleasure. The "Tetrode" is one of them . . . a feature that assures a sharper, distortion-free picture. Features:

- 18 actual tubes and hand-wired, full-power transformer chassis for more "pull-in" power.
- Automatic gain control.
- Rich walnut-finish cabinet.

Trade-ins Accepted

SALE PRICE
288.00

Terms 15.00 Monthly

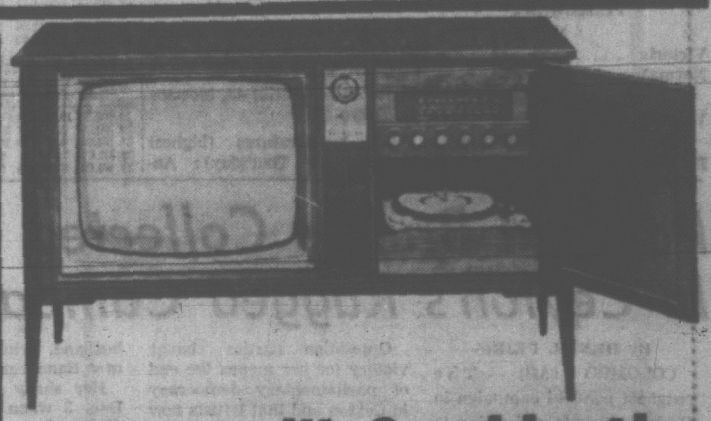

"Marconi" Combination
Magnificent 3-way Unit! 100.00 Trade!

- A 3-way entertainment unit . . . radio, TV and record player . . . to own and enjoy for years!
- AM/FM stereo radio.
- Hand-wired television, power-transformer operated.
- Shadow grid tuner for crystal-clear reception.
- Automatic stereo record changer, 4-speed.
- Beautiful walnut cabinet in solid wood veneer.
- Terms: 20.00 monthly.

Price ... 499.95
Less Approved Trade-in 100.00
SALE PRICE ...
399.95

Woodward's Appliances, second floor

Woodward's Mayfair Phone 386-3322, Outside Victoria, Zenith 6544 (Toll Free).
Store hours: 9:30 a.m. to 6 p.m. Evening shopping Thursdays and Fridays 'til 9. Closed Mondays.

UNCLIMBED MOUNT KENNEDY GOAL FOR SENATOR, MOUNTAINEERS

'We'll Let Robert Lead Us Onto the Top'

WASHINGTON (AP) — Senator Robert F. Kennedy hopes to be among the first to conquer icy Mt. Kennedy, the Canadian peak named after his slain brother.

Jim Whittaker, who in 1963 became the first American to climb Mount Everest, believes the 39-year-old New York senator should have the honor.

In Seattle, Whittaker said: "As climb leader, I would step aside and let Senator Kennedy lead us onto the top."

Kennedy said Thursday he will fly to Seattle Sunday.

The 13,900-foot granite spire was named following the assassination of President John F. Kennedy. It is North America's highest unclimbed mountain.

Located in the Yukon territory, it is sheated with ice and snow and raked by gale-force winds at this time of the year. Temperatures drop as low as 40 below zero.

Kennedy said he and Dr. Bradford Washburn, director of the Boston Museum of Science and scientific leader of the expedition, will travel Monday to Whitehorse, about 150 miles east of the mountain.

Already at the mountain making advance preparations are Barry W. Prather of Ellensburg, Wash., a member of the 1963 Mt. Everest party; William N. Prater, also of Ellensburg; George R. Senner of Seattle; and Dee Molenaar of Olympia, Wash., a geologist and veteran Himalayan climber.

CONGO VOTE UNDER WAY

ELISABETHVILLE, The Congo (Reuters) — Congolese Premier Moise Tshombe cast his vote here Thursday as the first stage in the country-wide general elections got under

The election, which began slowly, is the first general one to be held since independence in 1960 and will last for six weeks.

It's Cotton Time At the Wonderful World of Woodward's

Explore . . . the wonder-ways of cottons for Leisure Living and Easy-care!

Washable, Cotton-Blend Casuals by 'AERO'
Are permanently pressed, need no ironing!

The Carefree Pants . . . for Men and Boys!

Creases STAY where they should, for the lifetime of these "Aero"-press casuals . . . and they never need pressing! They go in and out the washer and dryer, come out ready to wear, the minute they're dry. The secret is in the fabric . . . a new blend of COTTON with nylon . . . a crisp, fine texture that combines good looks with long wear! "Aero" pants are pre-shrunk for permanent good fit, strongly tailored in slim, trim styling . . . a wonderful asset for the casual wardrobe!

Men's "AERO"-press Cotton Casual Pants!

Go fishing, golfing, gardening or galavanting in these trim, sharply-creased pants . . . and never give the iron a thought! Styled for slim fit and comfort . . . strongly tailored, long wearing! Beige, sage, loden, blue. 30-46. ---------- 7.95

Boys' "AERO"-press Cotton Pants

The neat, freshly-pressed look for school, work or play, in sturdy 11¼-oz. cotton blended with nylon. Slim leg styling, with belt loops, no cuffs. Machine washable. Beige, powder, sage, black.

6-12 --- 5.95 13-18 --- 6.95

COTTON Sports Shirts by "TOWNLINE"

In California-inspired patterns and colours . . . as carefree as all outdoors!

Cotton turns up at its best, in fine silky smooth cotton shirts by Townline . . . a famous style leader of men's sportswear! Exciting new styles, bright new spring colours and prints . . . tailored with careful attention to detail and durability. Pick one or more . . . they're ideal partners for the above casual pants. Colours to please everyone. S.M.L. and XL. 5.95

Woodward's Men's Furnishings, Main Floor

Woodward's Mayfair Phone 386-3322, Outside Victoria, Zenith 6544 (Toll Free). Store hours: 9:30 to 6 p.m. Evening Shopping Thursdays and Fridays 'til 9. Closed Mondays.

Woodward's MAYFAIR

Weekend FOOD SPECIALS

You Can Trust Woodward's To Bring Lower Food Prices

Not on Specials Alone but also the Food Staples You Buy Each Week

SUNRAY
Margarine
1-lb. print 5 for 99c

BALLET
Tissue
8 rolls 53c

LIBBY'S
Tomato Juice
48-oz. tin ---------- 29c

CANADA DRY
Ginger Ale
Quarts --- 3 for 59c

LIBBY'S
Pineapple Juice
48-oz. tin --- 3 for 1.00

ARDMONA
Peaches, Pears or Apricots
15-oz. tin --- 3 for 59c

BURNS' SHAMROCK No. 1
Side Bacon
Picture pack, lb. ---------- 65c

GRAIN-FED ALBERTA BEEF
Steaks 79c
Sirloin or Club, Canada Choice, lb. ----------

CALIFORNIA GROWN
Cauliflower
Snowy White Heads — Serve the Raw Flowerets in Salads
2 for 49c

CALIFORNIA GROWN
Asparagus
Top Quality Tender Green Spears — A Must for Spring
lb. 29c

Prices Effective March 19, 20
Personal Shopping Only
We Reserve the Right to Limit Quantities

FULL TORONTO TRADING

TORONTO CLOSING STOCKS
By The Canadian Press

Toronto Stock Exchange—March 19

Complete tabulation of Friday transactions. Quotations are in cents unless marked $. z—Odd lot. xd—Ex-dividend. xr—Ex-rights. xw—Ex-warrants. The net change is from the previous board-lot closing sale.

INDUSTRIALS

A—B

Stock	Sales	High	Low	Close	Net Ch'ge
Abacon	200	68	68	68	
Acklnd	7035	$13¾	12¾	13	
Acklnd	400	400	400	400	
Alta Gas	305	25¾	25¾	25¾	— ⅛
Alta Gas pr	25	$103¾	103½	103½	
Alta GasPpr	215	$106	105½	106	
Alta Gas w	6154	12¾	12¼	12¾	+ ⅛
Alta Nat	100	$19¼	19¼	19¼	
Alg Cen	100	9¾	9¼	9¼	— ⅛
Alg Cen w	410	525	525	525	
Algoma	3400	380	19½	19¾	— ⅜
Algoma pr	225	120	20	20	
Aluminm	9416	$39¾	39¾	39¾	— ⅛
Alm 4¼pr	200	$43¼	41	41¾	— ¼
Alm 1 pr 4	200	$23¼	23½	23½	
Alm 2p 4f	1200	$49¾	49¾	49¾	— ⅛
Analog	7073	9¾	8	8	— ¼
Analog w	600	110	110	110	+30
Ang CP	200	$12¼	12¼	12¼	— ¼
Ang CP 4½	50	$26¾	26¾	26¾	— ¼
Anthes A	413	$41¾	41	41	— ¼
Argus	803	$33¾	33¼	33¾	— ⅛
Arg B pr	75	$53¾	53¼	53¾	
Arg CP pr	2715	$16¾	16½	16¾	+ ⅛
Arg 250 pr	300	$53¾	53¾	53¾	+ ⅛
Ashdown B	100	8¾	8¼	8¼	
Atlan 8pr	75	27	27	27	
Atl Sugar	755	$19¼	19¼	19¾	— ⅛
Atl Sug A	100	25¾	24	24¾	— ⅛
Auto El	100	475	475	475	+9
Aveo	z170	$27¼	27¼	27¼	
Bank Mont	534	$68¾	67¾	67¾	—1
Bank NS	327	$81¾	81¾	81¾	— ⅛
Bartaco	100	295	295	295	+10
Bath P	50	$25¾	25¾	25¾	+ ⅛
Bath P A	50	$64	63½	64	+ ⅛
Bath P pr	631	$23¼	23	23¼	
Beav Lum	x10	$45	45	45	
Bell	100	45	5	5	+25
Bell Phone	2007	$62¾	62¾	62¾	
Bilsh	1805	$11	11	11	
Bow-M pr	100	$51¾	51¾	51¾	+ ⅛
Brazil	5589	8¼	8	8¼	+ ⅛
Br Tnk	100	310	310	310	+5
BA Oil	3073	$35	34¾	35	
BC Forest	965	$29¾	29¾	29¾	— ⅛
BC Pack A	250	$17¾	17¾	17¾	
BC Sugar	25	$43½	43½	45½	
BC Sug pr	25	$20	20	20	
BC Phone	350	968	67¾	67¾	— ½
BCPh5¼ pr	10	$105	105	105	— ¼
BCPh 4½ pr	40	$100	100	100	
BCPh 1956 pr	25	$98½	98½	98½	— ¼
Brocklville	1800	8¾	7¾	8¾	+1¾
Brown	1000	$14	14	14	
Burns	685	$21¾	21¾	21¾	— ⅛

C—E

Cabot	x20	22	22	22	
Cal Pow	$310	$21¾	21	21¾	+ ⅛
Can Bread	200	$14	14	14	
Can Cem	93	$36¾	36¼	36¼	+ ¼
Can Cm pr	300	28	28	28	— ¼
CD Sug	125	$25	25	25	
Can Foils A	50	$32	32	32	
CI Fndry	367	$30¾	30¼	30¾	+ ⅛
Can Malt	x20	$25	25	25	
C Pack A	x10	$8	8	8	
Can Perm	50	$78½	78½	78½	
CAE	2105	$15¾	15¼	15¾	+ ¼
C Brew	29742	$10	9¾	10	
C Brew Apr	950	$47¾	47¼	47¾	
C Brew Bpr	50	$52	52	52	— ⅛
C B Alm A	x95	$17	17	17	
CBAL A w	3455	450	425	450	+15
CBAL B w	2630	425	420	420	—25
Cdn Can A	x100	$15½	15¼	15¼	
C Chem w	600	$12	11¾	11¾	— ⅛
C Curt w	1000	60	60	60	—1
C P Prd 1pr	60	$57	57	57	+1
C Fnd pr	x4	$19	19	19	
CGE	x10	$51	51	51	
CGE pr	1573	$48	47¾	48	+2
Cdn G Inv	713	$68	65	65	—1
C Hydro	200	$30½	30	30½	+ ½
C Im Bk C	239	$71¼	71¼	71¾	+ ⅛
C Ind Gas	1867	$12¾	12¾	12¾	
C Ind Gs p	200	$12	12	12	
C Ind Gs 5%	3256	$12¾	12½	12¾	— ⅛
CIL	370	$26¾	26	26¾	
CPR	4272	$67¾	66½	67¼	— ⅝
Cdn Pet	303	$14¾	14½	14½	— ⅛
C Refract	950	$17¾	17¼	17¾	+ ⅛
Cdn Salt	50	$27¾	27½	27¾	— ⅛
C Tire A	800	$44¾	43¾	44¼	— ⅛
C Util	83	$41¾	41¼	41¾	+1
C Ut 4½pr	x5	77	77	77	
C Vickers	250	$25¼	25	25½	+ ¼
CWN Gas	100	$19	19	19	
C Westing	870	$71¼	70	71¼	+3¼
CW Prop	200	5¾	5¾	5¾	
Cap Bldg	1500	125	120	125	
Chemcell	2335	20	19¾	20	
Chemc 175p	270	$39½	39¼	39½	
Chrysler	z5	$39½	39¼	39½	
Clairtone	1445	$7¼	7¼	7¼	
Clairton w	100	370	370	370	—15
Col Cell	1750	$30¾	30½	30½	— ⅛
Computing	z25	$24½	24¼	24¾	
C Savings	z50	$15¾	13¾	15¾	
Con Baks	528	$6½	6¼	6½	+ ⅛
Con Bldg	1905	$7½	7¾	7½	
Con Bldg w	450	460	460	460	+10
Con M S	1850	$44¼	44¼	44¾	
Con Paper	819	$44¾	44¼	44¾	+ ⅛
Con Gas	1988	$13¾	13¾	13¾	+ ⅛
Corby vt	100	$21¾	21	21	— ⅛
Corby B	2113	21	20½	20½	
Coronation	325	8¾	8¾	8¾	+ ⅛
Coron w	550	51	50	50	+1
Coron 2 w	200	120	120	120	
Cosmos	425	$13¾	13¾	13¾	+ ⅛
Craig Bit	500	210	210	210	+10
Crain RL	700	$23¾	23½	23¾	— ⅛
Crestbrk	1623	7	6¾	7	+ ¼
Crown Tr	30	$72½	72	72	—2
Cruz's N	100	$16	16	16	+ ⅛
Crush Int	1725	$16¾	16¾	16¾	— ⅛
Cygnus A	1000	455	450	455	
Cygnus B	5401	6¾	5¾	5¾	+ ⅛
Dale-Ross	630	$11¾	11¼	11¾	— ⅛
Dale RA p	120	10	10	10	
Delta Acc	100	27	27	27	+ ⅛
Dist Seag	1250	$38¾	38½	38¾	
D Bridge	100	$27¾	27½	27½	
Dom Elect	305	$11¾	11¾	11¾	— ⅛
Dom El pr	20	$105¼	105¼	105¼	
Dofasco	2285	28	27	27	— ⅛
Dom Glass	200	$16¼	16¼	16¼	— ⅛
D Magnes	175	$10¾	10¾	10¾	— ⅛
Dom Stores	350	$25¾	25½	25½	— ⅛
Dom Tar	1483	$22¾	22¾	22¾	
Dom Tar pr	225	$23¾	23¾	23¾	
Dom Text	100	$35¾	35¾	35¾	— ⅛
Dover	100	18	18	18	
Dower pr	110	$16½	16½	16½	+ ⅛
Du Pont	1288	$54¼	54	54¼	
Eddy Mtch	35	$42¾	42½	42¾	
Emco	300	23¾	23¾	23	+ ⅛
Emp Life	z5	$465	465	465	
Erie B	z38	110	110	110	
Exquisite	200	$11	10½	10½	
Exquite pr	100	$11¼	11¼	11¼	— ⅛
Exquite Aw	300	210	210	210	—20

F—J

Falcon	2868	$24	23¾	24	+1
Fam Play	350	$24½	24	24½	+ ⅛
Fed Grain	1200	$7¼	7¼	7¼	+ ⅛
Fleet Mfg	4600	78	75	78	+1
Ford US	200	$37½	37½	37½	—1¼
Ford Cda	43	$154	154	154	+1
Ford Cda pr	150	$12½	12¼	12½	
FPPL Plon A	1000	$23¾	23¾	23¾	
FPPL Plon p	225	$23¾	23½	23¾	
Fraser	400	$32¼	32¼	32¼	
Freiman	300	5¼	5¼	5¼	+ ⅛
Frost A	535	$24¼	24¼	24½	— ⅛
Gen Bake	x10	8¾	8¾	8¾	
GMC	113	$109¾	109¼	109¾	+ ⅛
GSP Drill A	500	140	140	140	+10
GS Wares	z90	$12½	12¼	12½	
GS W pr	65	8¾	8¾	8¾	
Globe A	100	$16¾	16¾	16¾	— ⅛
Goodyr	20	$180	180	180	
Goodyr pr	200	$47½	47½	47½	— ⅛
G Mack A	200	8¾	8¾	8¾	— ⅛
GL Paper	915	$23¼	23	23	
GN Cap Bw	200	35	35	35	—5
Gr Wpg G	900	$19¾	19¾	19¾	+ ⅛
Greyhnd	540	$13½	13	13	— ⅛
Guar Tr	80	$64¾	64¾	64¾	— ¼
Hardee	60	64	64	64	—6
Hard Carp A	175	$31½	31	31½	+ ⅛
Hawker-S	2720	8¾	8¾	8¾	
Hayes Stl	100	$16¼	16¼	16¼	
H Dauch	50	$37½	37½	37½	+ ⅛
Holt Ren	x25	$15¾	15¾	15¾	
Home A	2126	$22	21¾	21¾	— ⅛
Home B	1108	$23¾	23¾	23¾	— ⅛
Home Pf	3200	310	305	310	
HBC	635	$13¾	13½	13½	— ⅛
H B Oil G	647	$18	17¾	17¾	— ¼
Hur Erie	60	8¾	8¾	8¾	+ ⅛
Husky	2973	$13¾	13¾	13¾	— ⅛
Husky D w	140	775	775	775	—15
Husky Bpr	x10	$51¾	51¾	51¾	
Imp Life	30	$335	335	335	—9
Imp Oil	2408	$57¾	57½	57¾	
Imp Tob	1128	$15¾	15¼	15½	+ ⅛
Ind Accep	1225	$25½	25	25½	+ ⅛
I Ac 450 pr	50	$98¼	98¼	98¼	— ⅛
Ind Mtn	200	9¾	9¾	9¾	
Ind Wire	2100	205	183	200	
Inglis	200	390	390	390	—5
Inland Cpr	2572	$21¼	20	21¼	+1¼
Inland Cs	989	$11¼	11	11	
Inland Gpr	225	$20¾	20¾	20¾	+ ⅛
Inland Gw	400	160	160	160	—5
Int-City Gas	225	$13¾	13¼	13¾	— ⅛
IBM	28	$495	495	495	
IMC	780	50	50	50	+ ⅛
Int Nickel	2900	$92¾	91¾	92	— ⅛
Int Util	2200	$32¼	32¼	32¼	— ⅛
Intpr Dis	2100	30¾	275	300	+25
Inter Pl	926	$93	92¼	92¼	— ⅛
Int Stl P	9560	385	370	375	
Inv Grp	2100	$13	12½	12½	
Inv Grp A	1700	$12¾	12¾	12¾	— ⅛
Iroq Gpr	225	$10	10	10	+ ⅛
Jefferson	1985	$14¼	13¾	13¾	— ⅛
Jeff Bw	2055	705	685	685	—20
Jockey C	7898	8¾	8	8¼	+ ⅛
Jock W	15400	130	105	130	+10

K—N

Kelly D A	z50	8¾	5¾	5¾	
Kelly wts	300	145	145	145	
Kelsey Co	1600	$16¼	15½	15¾	— ⅛
Kelvinator	400	9¾	9¼	9¼	— ⅛
Labatt	1116	$20¾	20¾	20¾	— ⅛
Lafarge	100	$14	14	14	
Lafarge A	100	$13	13	13	— ⅛
LOnt Cem	6254	6¾	5¾	5¾	
LOnt Comp	350	$16¾	16½	16½	— ⅛
L O Cem w	5150	285	280	280	+8
Lakeland	1508	8¾	8¼	8¼	
Lakeland w	200	500	500	500	
Laura Sec	605	$24¾	24¼	24½	— ⅛
Lau Fin	620	$17¾	17¾	17¾	+ ⅛
Lau F 200	30	$40¾	40¾	40¾	+ ⅛
Lau F 140	475	$26¼	25¾	26¼	
Lau Fin 6Bw	875	515	510	510	—10
Lau Fin wts	2606	$13¾	13	13½	+ ⅛
Levy	1000	8¾	8¾	8¾	+ ⅛
LobCo A	17702	9¾	9¼	9¾	+ ⅛
LobCo B	16977	$10¼	9¾	10	+ ⅛
LobG 1pr	30	$31¾	31	31	—1
LobG Bpr	30	$32	31	31	
Locana	700	110	110	110	—10
Loeb M	1605	$13¾	13¾	13¾	
Maclaren A	100	21	21	21	
Maclaren	2600	$37¼	36¾	37	+ ⅛
MB and Pft	500	300	285	285	+10
Magna El	1095	23¾	22¾	23¾	+ ¼
Maclean H	2126	$22	21¾	21¾	— ⅛
MLI Gard	24	$63	62	63	
M LMill	4410	$17	16¾	17	+ ⅛
Mass-F	10365	$32½	31¾	32½	+ ⅛
MEPC	100	330	330	330	—10
Met Stores	880	$19	19	19	

In addition to the Canadian Press reports of the full Toronto trading, market quotations are also supplied by Canadian Investment Dealers' Association, James Richardson & Sons, Hugh Mackay & Co., A. E. Ames & Co., Hagar Investments Ltd., and J. H. Burns & Co.

Met Storesp	100	$22	22	22	
MGF	4850	8¾	7¾	8	+ ¼
Mitt Brick	1600	360	340	340	—20
Molson A	2020	$43	39½	39½	—3½
Molson B	1201	$41	40¼	40½	—4
Mon Foods	1125	8¾	8¾	8¾	— ⅛
Montex	1250	$18	17¾	18	
Montex w	1100	$14	14	14	
Mont Loco	825	$15½	15¼	15¼	
Mont Trst	50	$25	25	25	
Moore	1240	$66½	65	66	— ⅛
Morse A	950	$16½	16¼	16½	+ ⅛
Morse B	175	$15	15	15	— ⅛
Nat Contain	z5	$7	7	7	
Nat Cont w	500	295	280	280	—15
Nat Drug	8181	$12¾	12¾	12¾	
Neon	500	$10¼	10¼	10¼	
Nia F Stl	z10	$23	23	23	
Nia Wire B	z25	$20	20	20	
Noranda	3134	$37½	37	37¼	— ⅛
NO NGas	3604	$25¼	25¼	25⅜	+ ⅛
Nor Phone	307	$12¾	12¾	12¾	— ⅛

O—S

Ocean Cem	1025	$26	26	26	
Ogilvie	175	$15¼	15¼	15¼	+ ¼
Ont Steel	45	$37	37	37	— ⅛
Oshawa A	225	$38½	38½	38½	
Pac Pete	820	$11½	11¾	11¾	
Peel Elder	145	8¼	7¾	7¾	+ ⅛
Pembina	1745	$10¾	10½	10¾	— ⅛
Photo Eng	100	$16¾	16¾	16¾	
Pow Corp	4830	$16¾	16¼	16¾	
Prem Tr	10	$350	350	350	
Premium	200	195	195	195	—5
Price Bros	573	$42¾	42¼	43¼	— ⅛
QN Gas	300	$11¾	11½	11¾	
QN Gas pr	77	$154½	154	154	— ⅛
QN Gas 3Bw	250	4	4	4	
Reichhold	755	$30½	29¾	29¾	— ¼
Reveistoke	1550	$10¾	10½	10¾	
Reveistk pr	125	$22½	22¾	22¾	+1½
Robertson	464	$19	18¾	18¾	+ ⅛
R-Nodwell	300	290	290	290	+10
Rockcwr pr	475	$13½	12	12	
Rockwell	35	$28¼	28¼	28¼	+ ¼
Ron-Feld	200	$12¾	12½	12½	
Rothman	1983	$24¼	24	24½	+ ⅛
Royal Bnk	780	$57¼	57	57¼	+ ¼
Royalite	25	$17	12	12	
Royalite pr	100	$25½	25½	25½	— ⅛
Russel H	300	$13	13	13	+ ⅛
StL Cp Apr	10	$103¼	103¼	103¼	
St Maurice	500	45	45	45	+3
Salada	1730	$12¾	12¾	12¾	
Sayvette	2500	350	345	345	—5
Scot M pr	400	$20¾	20½	20½	— ⅛
Sec Cap C	200	$6½	6¼	6¼	
Select Lease	1000	160	160	160	+10
Selkirk A	200	$7	7	7	— ⅛
Seven Art	315	$14¼	14¼	14½	— ⅛
Shell Can	875	$17¾	17¾	17¾	+ ⅛
Shell 1 pr	1325	$26¼	26¼	26¾	— ⅛
Shell 1 w	400	640	635	640	
Shop Save	860	$18¾	18¾	18¾	+ ⅛
Shoppr City	500	400	385	400	—3
Silverwd A	z50	$13¾	13¾	13¾	
Simpsons	10600	$28¾	28	28	— ⅛
Slater Stl	4150	$13¾	13¾	13¾	+ ⅛
Slt Stl 2pr	100	$20¾	20¾	20¾	— ⅛
Slat A w	2940	910	875	905	+20
Slat Blstpr	225	$20¾	20¾	20¾	— ⅛
Stafford	200	465	465	465	+15
St Pav	280	$12¾	12¼	12½	
St Radio	100	$16½	16½	16½	
Steel Can	8981	$20½	20¼	20½	+ ⅛
Steinbg A	261	48	48	48	+1½
Supteel ord	200	$35½	35¼	35¼	— ⅛

T—Z

Tamblyn	955	$26	25¼	26	
Texaco	200	$54½	54	54	
Tex Pack	300	9¾	9¾	9¾	
Thd CG Inv	200	$12	12	12	+ ⅛
Thd CG Inp	30	$50	50	50	—3
Tor-Dom Bk	725	$68¼	68¼	68¼	— ⅛
Tor Iron A	960	$15¾	15½	15¾	
Tower	1000	53	53	53	
T Fin A	1985	$13¾	13½	13¾	— ⅛
T Fin 4½	z5	88	88	88	
Tr Can Pl.	3150	$37¾	37¾	37¾	
Trans-Mt	3255	$20½	20½	20½	
Trans PPL	6950	$19¾	19¼	19¾	
Turnbull	5000	12	11	12	
Tru-Wall	750	475	460	475	+5
Un Ac 2pr	z25	$10	10	10	
Un Acc pf.	1530	54	51	52	
U Carbide	1280	$28¼	28½	28½	— ⅛
Un Gas	1315	$27¾	27¼	27½	— ⅛
U Gas B pr	25	$56	56	56	
U Corp B	z100	$13¾	13¼	13¾	
Un Steel	z15	$80	80	80	
Versafood	200	290	280	280	+5
Versatile	2715	$20	20	20	+ ⅛
Vic G Tr	105	$16¼	16¼	16¼	
Vulcan	300	285	285	285	+25
Walk GW	3109	$40	39½	40	+ ½
Webb Knp	1000	20	20	20	
Weldwood	320	$13	12¾	12¾	
Well Fin B	100	56	6	6	— ⅛
Well Fin 1c	2135	56	6	6	
West Ind	1400	165	155	155	—10
West Ind A	2000	325	285	315	
Westcoast	1705	$15¾	14½	15	+ ⅛
Westeel	958	$15¾	15	15¾	+ ⅛
W Supp A	100	$12	12	12	
W Pacific	z50	$16½	16¼	16½	
Weston A	7700	$20¾	19¾	20¾	+ ⅛
Weston B	4178	$20¾	20	20¾	+ ⅛
Wstn 4½pr	25	100	100	100	—1
Wstn 6 pr	15100	$106	106	106	—1
West A w	1500	$12¼	11¾	12½	+ ⅛
Woodwd A	424	$28¼	28¼	28¼	+ ⅛
Zellers	150	$16¼	16¼	16¼	+ ⅛
Zenith	1349	400	395	395	+5

FOREIGN TRADING

Chemcell	200	$20¾	20¾	20¾	+ ⅛
Moore	100	$66	66	66	— ⅛
Molson A	25	$39½	39½	39½	— ½
Agnico	1900	190	175	180	+5
Belcher	500	37	37	37	
Coca Will	100	235	235	235	—5
C Morrison	500	175	175	175	
Deer Horn	1000	69	69	69	—1
Dickson	2200	560	555	555	—15
Discovery	500	335	325	325	
Gulch	1400	10	10	10	— ⅛
Gridoil	500	90	90	90	—5
Gr Plains	200	$13¼	13¼	13¼	+2½
Jowsey	500	55	55	55	
Kerr Add	1100	$85	85	85	—15
Lyndhst	1000	7	7	7	
Langis	2700	50	49	49	—1
Lorado	4000	126	124	124	—3
Macassa	2600	300	280	285	—5
Madsen	1000	295	295	295	+5
N Rank	1000	37	37	37	
Norbeau	500	250	250	250	
Sherritt	208	600	590	600	+15
Siscoe	1300	315	300	305	—5
Sullivan	200	405	405	405	+5
Spooner	2000	28	28	28	
South Lf	1000	9	9	9	—1
Teck Corp	100	625	625	625	+15
Un Keno	200	980	980	980	—20
Upp Can	300	191	185	192	—14
Yk Bear	9850	170	170	170	+5

MINES

A—B

Acad Uran	1000	6	6	6	
Advocate	650	820	810	810	—10
Agnico	2800	158	154	156	—3
Akaitcho	1200	78	78	78	—2
All Pitch	3000	22	20	21	+ ⅛
Am Larder	1000	17	17	17	
Amal Rare	15000	20	15	19	+ ½
A Am Moly	5308	290	285	288	+3
Ang Rouyn	6400	160	154	156	—3
Ansil	9700	15¼	14	15	— ⅛
Arn	5000	290	275	280	+8
Arjon	8500	14¼	13	13½	— ⅛
Argosy	6000	40	35	40	+2
Armore	2800	28	27	28	
A Arcadia	1000	17½	17¼	17½	+ ⅛
A Arcad Bw	1000	6	6	6	
All C Cop	16400	116	110	116	+1
Atlas Yk	2000	10	10	10	— ⅛
Aunor	200	400	390	390	—8
Bankeno	500	22	22	22	
Bankfield	4500	13	13¼	13¼	— ⅛
Barnat	5800	85	80	81	+1
Bary Expl	3500	22	21	21	—1
Baska	2000	9	9	9	
Beileter	15600	36	34	34	—1
Bethlm	1635	710	705	705	—5
Bevcon	1000	12	12	12	
Bibis	65500	25	22	25	+ ⅛
Bidcop	4000	10	9	9¼	+ ⅛
Big Nama	1500	46	46	46	—2
Black Bay	4000	12	11	11	— ½
Bounty Ex	2705	27	27	27	— ⅛
Bralorne	950	580	575	580	
Brunswk	2240	$17¾	17½	17¾	— ⅛
Buff RL	500	7¼	7¼	7¼	
Bunk Hill	4500	25	23	23	—1

C—E

Cable	6800	19	18	19	+1
Calumet	6750	14	13½	13½	— ⅛
Camflo	20500	370	350	365	+5
Camp Chib	2800	430	415	415	—10
Camp RL	300	$21¼	21¼	21½	+ ⅛
C Tung	13250	112	105	109	—3
Cam Mine	500	20	20	20	
C Austral	6000	8	7½	7¾	— ⅛
C Dyno	600	156	156	156	—4
C Faraday	440	360	350	350	
C Jamieson	10000	80	80	80	—5
Cdn Keeley	54000	32	28	28	—3
C Lencourt	2000	25	24	24	+2
Cantex	6500	37	37	37	—1
Candore	13400	17	16	17	+1
Castlar	1675	14	13¾	13¾	— ⅛
Cent Pat	900	141	140	141	+1
Cheskirk	27800	13	12	12	—1
Chester	30500	16½	16	16½	
Chib-Kay	2000	14	14	14	+ ⅛
Chib M	16150	50	44	47	+3
Chimo	3200	131	133	133	—3
Coch Will	1050	295	295	295	
Comb Met	28134	28½	28	28	—1
Conigas	5000	108	106	106	
Con-Key	6500	11¾	11	11	
Con Shaw	1000	17¾	17¾	17¾	
C Bellek	4000	9	8¾	9	— ⅛
C Brewis	500	20	20	20	
C Callinan	19000	15	15	17	—1
C Fen	1400	15½	15½	15½	— ⅛
C Hall	4150	56	53	55	—1
C Marben	1400	195	190	190	—5
C Marcus	500	69	69	69	+1
C Mogul	12025	545	525	535	—5
C Morrison	7000	169	161	167	+4
C Mosher	250	155	135	135	+5
C Negus	11500	15¼	15	15½	+ ⅛
Con Nichol	2000	13¾	13	13	+ ⅛
C Northld	1000	22¼	21¾	21¾	
C Rambler	7200	219	211	215	+4
C Red Pop	1000	10	9¼	9¾	—1
C Regcourt	7500	14	12	14	+2
C Sannorm	6000	9	8¼	8¾	
Cop Corp	6000	31	27½	31	+2
Cop Fields	3

WORKERS ON STRIKE

VANCOUVER (CP)—Employees at American Can Company Limited in Vancouver and Continental Can Company Limited in Burnaby went on strike Thursday to back pay demands.

The workers, members of the United Steel Workers of America, (AFL-CIO/CLC), joined some 32,000 other employees on strike against the two companies in Canada and the United States.

More than 250 employees went on strike at the Vancouver plant, and 25 at Burnaby.

THOMAS B. READ COMPANY
INVESTMENT SECURITIES
MEMBERS
- Investment Dealers' Association of Canada
- B.C. Bond Dealers' Association
- Vancouver Stock Exchange

Dealers in Bonds, Stocks and Pension Plans
Orders Executed on all Stock Exchanges
JOHN C. REED, Manager
408 Central Building Phone 386-7777

AUTOMOBILE ACCOUNTANT
Victoria Automobile Dealer requires an Accountant-Office Manager fully experienced in all phases of dealership accounting as recommended by the manufacturer. Must be capable of handling the office staff and work involved in a 500-600 new car sales organization.
Applications are invited ONLY from automobile accountants.
Please reply in writing giving a fairly comprehensive resume of your experience and personal history to
VICTORIA PRESS, BOX 625

Sales Management Opportunity
IF YOU
—are experienced with a recognized company in management, sales management or direct sales
—are age 27 to 40
—are seeking a better opportunity in life
WE OFFER
—a starting salary of from $8,000 to $10,800
—far above-average company benefits
—an unlimited future career with potential annual earnings from $25,000 to $30,000
You owe it to yourself to investigate this opportunity without obligation. Our employees are aware of this advertisement and your reply will be kept in strict confidence.
VICTORIA PRESS BOX 634

OPEN HOUSE
SATURDAY 2-5 — SUNDAY 2-5
3917 ONYX PLACE
(Shelbourne to Garnet and Turn Right at Onyx)
★ 3 large bedrooms
★ Colonial Style
★ Split Level
★ Fully Landscaped
★ Secluded Rear Patio
★ Close to Shopping, Schools
$3300 Cash to NHA Mortgage
$18,950
Pine Home BUILDERS Ltd.
2468 SUTTON ROAD, VICTORIA, B.C. 477-3681

SLEGG BROTHERS CONSTRUCTION LTD.
656-1125 386-2975
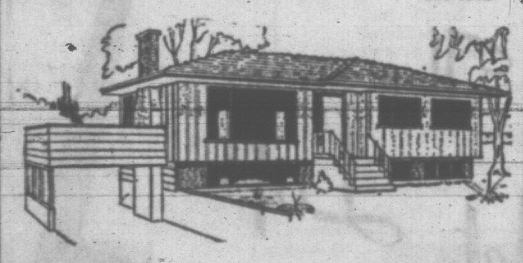
OPEN HOUSE
4031 QUADRA ST.
Sat and Sun. — 1 to 5 p.m.
★ $17,350 Full Price
★ Down $2,850
★ Payments with Taxes $116
★ 3 Bedrooms, Carport and Sundeck
★ N.H.A. — 6¼%

MARYLAND DRIVE
75' BLDG LOTS
$600 Down $25 Per Month
NHA-Approved
Slegg Bros. Construction
656-1125 — 386-2975

FOUR STAR MOTEL
CITY OF VICTORIA
12 well-appointed, variable units, plus 3-bedroom house. Strategically located. Excellent referral business, high rate of occupancy. Produces over $10,000 net per year after allowance for management and depreciation. Full price $100,000
With Terms
Mrs. Brawnell
Res. phone 652-1795
P.S. We have larger motels with proportionate income structure.
C. G. HEISTERMAN & CO. LTD.
1121 Blanshard EV 3-4161

RENTAL AGENTS
for the
POPLARS
SIDNEY REALTY
656-2622

Canadians 'Think Small, Stay Small'

VANCOUVER (CP) — Canadian businessmen Thursday were accused of "thinking small."

Hugh S. Hardy, Montreal management consultant, said few Canadian companies progress as rapidly as American.

This was not because Americans were smarter but because Canadians were conservative and had the habit of thinking small.

"Thinking small causes them to dismiss recent developments in the social and management sciences," he said at a seminar of the B.C. Chapter of the American Marketing Association.

"They shrug off such things as marketing research, long-range planting and systems computerization as being too sophisticated for their needs; they're just for the big boys.

"The fact is that thinking small is the surest way of staying small."

Other speakers dealt with the use of computers by businessmen.

D. M. Pather, president of A. C. Nielson Company of Toronto, market researchers, said computers are incapable of exercising judgment. But they could enhance judgment in business and marketing by efficiency assembling facts to replace guesses.

"In our expanding economy, success—meaning growth and profit—will come most consistently to those who have more facts and fewer guesses as the basis for their marketing judgments."

U.K. Seeks More Sales In Province

LONDON (CP)—The British government is going ahead with plans to establish independent trading companies to channel exports to British Columbia, the west coast of the United States and to West Germany.

Sir William MacFadzean, chairman of the British national export council, told a press conference Wednesday that two market research firms have been commissioned to make pilot studies in the three areas.

If the results are encouraging, the council will investigate how best to set up trading organizations that will act as principals for smaller British manufacturers and sell the products in the selected areas.

"What we envisage are 20th century versions of the old merchant trading houses like the Hudson's Bay Company," a spokesman said.

"Ultimately these will be self-supporting trading bodies with a good working knowledge of what British goods will sell well in these markets."

Sir William said British Columbia was included in the pilot studies because it is considered a convenient growth area within the Commonwealth.

The spokesman said British Columbia might be in the market for British sporting goods and pleasure craft.

Sharp Rise In Spending Forecast

OTTAWA (CP) — Private and public investment plans in Canada this year total $12,305,000,000, a 14-per-cent increase almost matching the 15-per-cent advance recorded last year.

The trade department's intentions, tabled in the Commons Thursday, said Quebec and Ontario again will lead the nation but a big boost is planned in the Atlantic Provinces, particularly Nova Scotia and New Brunswick.

"The sharp rise in investment outlays indicated by the survey means that capital spending will continue to exert a strong expansionary influence on the economy in general," the report said.

Plans involve a 15-per-cent increase in construction expenditures, amounting in 1965 to $8,073,000,000 and an 11-per cent increase to $4,232,000,000 in outlays on new machinery and equipment.

This is a strong stimulant for construction employment and activity in building material supply industries.

BENNETT VS. PERRAULT

Off-Shore Mineral Rights Sparks Shouting Match

By PETE LOUDON

The federal provincial feud over who owns offshore mineral rights caused a brief shouting match in the legislature Thursday, the only one in a dull day.

In the thick of the fray Premier Bennett called for Liberal Leader Ray Perrault to resign.

As an alternative he asked Mr. Perrault to "come out for the resignation of federal Minister of Northern Affairs and Natural Resources Arthur Laing.

And Randolph Harding (NDP—Kaslo-Slocan) called for "the whole Liberal outfit in Ottawa to resign."

He added, "However, I think the Dorion inquiry and former Liberal organizer Rivard" are going to make resignations unnecessary.

This was a reference to the scandals now rocking the capital and the Liberal government.

The debate was opened by Mr. Perrault during consideration of mines department estimates. He wanted to know why B.C. did not take the matter of offshore rights to the courts for decision.

Why does B.C. insist on trying to negotiate the question instead of asking a court ruling? Why is B.C. so slow in trying to resolve the issue, he asked.

"I wonder if there is any chance the federal case is stronger than was first supposed?" asked Mr. Perrault.

"It would be a complete waste of time and money to go to the Supreme Court of Canada,' said Mines Minister Donald Brothers.

He said such action would be frivolous because B.C. had an airtight case. All that was necessary was for Ottawa to drop its claim to any rights.

At present companies wishing to conduct off-shore explorations are working under permits from both governments.

Premier Bennett then injected, "The Tories and the Liberals, one after another, have been trying to take away the great rights of B.C. . . . offshore mineral rights belonged to the crown colony of British Columbia and under the terms of union all resources belong to the provinces.

"The federal government is trying to get into our revenue. This isn't an issue that should be a party issue. Every province across Canada says the federal government is trying to steal its resources.

"The Liberal party, headed by Ray Perrault is doing a great disservice. The people of B.C. should call for his resignation."

Mr. Perrault shouted that he was being misquoted by the premier "totally twisted and distorted."

He said his remarks were in favor of retention of B.C.'s rights to control offshore explorations.

"Then let the Liberal leader come out for the resignation of Arthur Laing," said Mr. Bennett.

Mr. Harding said his party felt these resources belong to the province, adding his suggestion that the Liberal government at Ottawa should resign.

PRESSURE ON GORDON FOR TAX END

OTTAWA (CP) — Finance Minister Gordon is believed to be under increasing pressure to remove the burden of corporation taxes from privately-owned power companies in his forthcoming budget.

How Mr. Gordon feels about the question, nobody knows. But sources say he has likely been giving the matter weighty consideration since, apart from anything else, his decision could have an important bearing on the future development of the Churchill Falls—previously called Hamilton Falls—in Labrador.

The elimination of the tax would satisfy the pleas of Canada's 30-odd private power companies, who claim that they are up against unfair competition in tax-exempt government-owned power corporations.

B.C. Leads Store Sales Increase

OTTAWA (CP) — Department store sales in the week ending March 6 showed an increase in value of 5.3 per cent over the corresponding 1964 period, the bureau of statistics reported today.

Four provinces posted increases: Quebec, 8.1 per cent; Ontario, 7.6; Alberta, 3.6; British Columbia, 9.6.

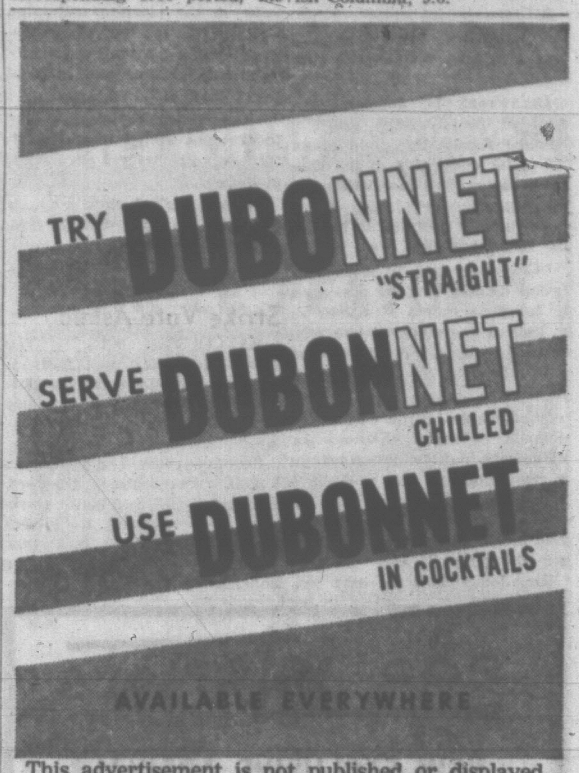

This advertisement is not published or displayed by the Liquor Control Board or by the Government of British Columbia

CADBORO BAY—SEA VIEW
- Walking distance to university campus.
- Two blocks to shopping centre.
- Semi-secluded back yard.
- Ten years young.
- Three bedrooms.
- 1,240 square feet.
- Finished area in basement.
- Be sure to see this delightful home that offers so much for so little.

$18,500
OPEN HOUSE
SATURDAY — 10 A.M. TO 5 P.M.

3830 Pitcombe Place
Don Bacon in Attendance
J. H. WHITTOME & CO. LTD.
Established 1898
714 Fort Street EV 2-4255

OPEN HOUSE SAT. 2 - 5

One of Victoria's Showplaces
1500 ATHLONE DR. (Off Wende)
Frank Wills in Attendance
★ Exquisite Gardens
★ Peaceful Location
★ Gracious Living
★ Beautiful View
Full Price $18,900

Picturesque Lot With Towering Oaks
3905 BRAEFOOT RD. (Off Cedar Hill X Rd.)
Sam Hollerin in Attendance
★ Beautiful View
★ Ideal for Young Family or Retired Couple
★ Over One-Half Acre Landscaped
Full Price $13,900 $3000 Down

THIS IS DIFFERENT — See it! 422 Tipton Ave.
Full Price $15,400 Terms
Bill Tyson in Attendance
★ 3 Years Old
★ Cedar Siding Exterior
★ Panelled Interior
★ Big Living Area
★ Three Bedrooms
★ Delightful Treed Lot

J. H. WHITTOME & CO., LIMITED
★ 714 FORT ST., VICTORIA — 382-4255 ESTD. 1898

Frank's back.
Frank Williams is a Customs Inspector. Doesn't often get led astray. But he's the first to admit that's what happened the last time he bought a used car. You see, for quite a few years he had always dealt with his Goodwill Used Car dealer. Enjoyed such good protection and service from his Goodwill dealer's Warranty that he'd quite forgotten what it's like trying to get along without it. Until he bought his last used car. Somewhere else. And suddenly it became painfully clear that a Goodwill Used Car Warranty is a very valuable thing to have. That was over two years ago, but the lesson stuck. This time, when he was ready to trade again, Frank headed straight for his Goodwill dealer. Selected a 1962 Chevrolet Impala Convertible. With a Goodwill Warranty. And Frank's ready to tell anyone who'll listen that he's back with Goodwill to stay!*
When you buy any used car you buy it largely on trust. It makes sense to buy one from an established, respected dealer. Your Goodwill Used Car Dealer also sells new Pontiacs Buicks and Acadians. He's in business to stay, you can depend on that. That's why you can depend on Goodwill Used Cars.
*Based on an actual case history of a Goodwill customer.
GOODWILL USED CARS AND TRUCKS
BUY WITH CONFIDENCE AT YOUR PONTIAC-BUICK-GMC-GOODWILL DEALER'S
Authorized Goodwill-Pontiac-Buick-GMC dealer in Victoria: GW-2658
EMPRESS MOTORS LIMITED
900 FORT STREET, VICTORIA, B.C. PHONE EV 2-7121
Be sure to watch "Telescope" on CHEK-TV Fridays at 9:30 p.m.

EXPERT PROBES STRANGE TWIST

'Conservatives Defeated Goldwater'

A United States political scientist suggested here Thursday that American politics are conservative.

Dr. Frank H. Jonas, president of the Western Political Science Association, told about 200 of his colleagues at the Empress Hotel the conservatism of the American people led Barry Goldwater to downfall in his bid for the presidency.

"Goldwater and his associates failed to note that he appeared to large segments of voters as a radical reactionary—one who wanted to uproot present forms and return to old and outworn ones.

"Goldwater himself never seemed to make clear to the electorate that the nation was in a revolution and had been since the 1930s. One might suggest the results of the 1964 election had indicated this revolution had run its course."

Dr. Jonas said the only real issue in the election campaign was the role the federal government should play in the lives of individual citizens and in local government affairs.

"The increasing role of the federal government in local affairs was an integral part of the consensus.

"Goldwater failed to evaluate correctly the consensus, or, if he did, he elected to run against it not with it," said Dr. Jonas.

"In doing so he advocated an about-face and a return to the past. To reverse one's direction is as much or more social change than going forward.

"He appeared to the electorate as a radical and because the American people tend to be conservative they did not vote for him.

"Lyndon Johnson is conservative. Therefore the American people voted for Johnson," said Dr. Jonas.

Strike Vote Asked

VANCOUVER (CP) — The Automotive Transport Association of Vancouver which bargains for 55 cartage companies has asked for a government-supervised strike vote among 2,400 employees. The Teamsters Union, representing truckers, swampers and warehouse workers, has rejected a 40-cent hourly increase in a three-year contract recommended by a conciliation board.

Rosicrucians To Watch Sun For New Year

Victoria Rosicrucians will celebrate New Year's Day Sunday as the sun enters the zodiacal sign of Aries. There will be a ceremony and conclave in the Dominion Hotel Sunday at 8 p.m.

"This New Year ceremony was first performed in the Valley of the Nile 3,000 years ago," said Mrs. Beatrice Emerson, Master of the Rosicrucian Victoria Pronaos.

"It was a symbolic feast in which the participants ate simple foods corresponding to certain basic elements of nature."

According to Rosicrucian tradition, the custom of celebrating New Year's Day in March was passed down through the ages from ancient Egypt.

Members of the order claim it was founded during the reign of Amenhotep IV in 1350 B.C.

Sunday is also the beginning of the fiscal year for all Rosicrucian lodges, chapters and pronaoi throughout the world. The date is marked by the installation of new ritualistic and administrative officers.

New officers of the Victoria Rosicrucian organization are Mrs. A. G. Eburne, secretary, and Mrs. R. H. Ridley, guardian.

The Rosicrucian Order is described as a non-religious philosophical organization.

CARELESS DRIVERS

In city court Thursday:

Brian Wile, 3116 Glasgow, collision Feb. 27, Hillside and Gosworth, fined $45.

Ronald James Campbell, 2128 Foul Bay Rd., rear-end collision Feb. 26, Southgate St., fined $25.

Sidney E. Draper, 3153 Irma St., collision March 2, Bay and Fernwood, fined $45.

Roy T. Flatman, 3208 Happy Valley, collision March 3, Catherine St. and Skinner, fined $45.

Gordon Auringer, 3330 Happy Valley, collision Feb. 3, Bay and Douglas Sts., fined $50.

Rose Howard, 705 Cook, collision Feb. 26, Moss and Richardson Sts., fined $35.

In Sanich police court Thursday:

Donald G. Curry, 824 Tolmie, drove his car off bend on Prospect Lake Rd. Feb. 17, fined $50.

PAT NEAL
. . . 5 months pregnant

Life Hangs In Balance

HOLLYWOOD (AP)— Actress Patricia Neal, her speech hobbled and her right side paralysed by three massive strokes, remained "very cheerful" today, although the life of her unborn child still hung in the balance.

"She's displayed tremendous courage—and has never been depressed," said her husband, British mystery writer Roald Dahl. "She's always joking now."

Dahl, who brought his wife home from UCLA medical centre Wednesday night, disclosed Thursday that she is five months pregnant.

"But we don't know whether or not she'll be able to have the baby," he said. "We'll have to evaluate the effect of the medication and x-ray treatment she's received."

VALENTINE BELIEF

Legend has it that Feb. 14 became a day for lovers because birds were believed to choose their mates on that day.

SCARRED, PUNCTURED

Vandals Damage Paintings

WASHINGTON (AP) — Ten paintings valued at $167,000 were damaged at an art gallery Thursday in what was described as a "great act of vandalism."

The paintings were displayed on the second floor of the Corcoran Gallery, about two blocks from the White House.

Richard A. Madigan, the gallery's assistant director, said the most heavily damaged piece was Corcoran's gold medal winner of the gallery's biennial exhibit of contemporary art.

The painting, Robert Rauschenberg's Axle valued at $40,000, had three punctures, several abrasions and several dents on its silk-screen surface.

Nine other paintings were damaged including one of the gallery's oldest and most valuable exhibits, the $100,000 Last of the Buffalo. It hung in an adjoining room.

The paintings for the most part were scarred or punctured either by pencil or ballpoint pen.

Russell Quandt, the gallery's conservator and restorer, said the paintings probably could be repaired.

Schweitzer Successor

LONDON (Reuters)—Dr. Albert Schweitzer, the 90-year-old founder of the famous jungle hospital at Lambarene, Gabon, has appointed a successor to take over from him, the British doctors' weekly newspaper Medical News reports. The man he has chosen to succeed as medical director of the equatorial leper colony is Dr. Walter Munz, a 31-year-old Swiss.

SKI
MOUNT BAKER
THIS SUNDAY, MAR. 21
Leave Coach Lines Terminal 6:15 a.m.
Leave Mount Baker 4:00 p.m.
RETURN FARE $9.50 including Ferry
OTHER SKI PARTIES April 4 to April 18
FOR RESERVATIONS or INFORMATION, Call
VANCOUVER ISLAND COACH LINES LTD.
385-4411

ego interiors
1028 Fort—Near Cook
NEW EXCLUSIVE ARRIVALS
Two floors, with a complete selection of QUALITY IMPORTED DANISH FURNITURE
Open Fridays till 9 p.m.

CHOPSTICKS DRIVE-IN
First Chinese Food Drive-in
2334 Douglas at Kings Rd.
386-3488
For FREE Home Delivery

WE HAVE A LOT OF FUN
SATURDAY NITE at
Surfside 62
Smorgasbord and Dance
All inclusive, $2.50 each
Why Not Join Us?
4558 Cordova Bay Road
GR 7-1422

ARENA
SATURDAY
Skating
2:30 p.m.—PUBLIC

CLUB Tango
DANCE
SATURDAY NIGHT
Res. EV 2-0222 - GR 7-3647

ESQUIMALT
SPORTS CENTRE
SATURDAY
10:30 A.M.
TINY TOTS' SKATING
2:00 P.M.
PUBLIC SKATING
8:30 - 10:30 p.m.
STUDENT SKATING JAMBOREE

in VICTORIA...one thing you MUST do is visit the famous COLONY to enjoy the MOST EXCITING FOOD in our town
FAMOUS FOR STEAKS · SEAFOOD · CHICKEN
Colony
STEAK HOUSE
DINNER FROM 5 P.M.
2852 DOUGLAS ST. · AT THE SIGN OF THE BIG WHITE CHEF
RESERVATIONS PLEASE CALL EV 5-4511
COLONY MOTOR HOTEL

CLUB SOHO
SHELBOURNE PLAZA
DANCE SATURDAY
KEN CAMPBELL'S ORCHESTRA
GR 9-0977—82 Couple—GR 7-4111
Weddings, Banquets, Parties

Victoria's Finest Steakhouse
COACH and FOUR
BASTION SQUARE
OPEN SUNDAY
Open Daily 11:30 a.m. - 10 p.m. Sun. 4:30 p.m. - 9 p.m.—388-5822

VICTORIA THEATRE GUILD presents
"THE HEIRESS"
Directed by JANET SMITH
(Special arrangement with Dramatists Play Service Inc.)
March 20 to 27, Langham Court Theatre
Doors 7:30. Curtain: 8:15 p.m.
Sponsor Night Monday, March 22
Admission $1.50 Students 75c
Tickets at Eaton's Box Office or after 7 p.m. call EV 4-2142
All seats reserved. No admission after rise of curtain

Audubon Wildlife Films, 1964-1965
Last Lecture of the Series
March 19 and 20
Speaker: G. Clifford Carl
Subject: "Essence of Life"
Oak Bay Junior High School Auditorium — 8:00 p.m.
Single Admission — Adults $1.00, Students 25c

★
". . . a highmark of achievement in this province . . ."
E. B. Metcalfe, CBC
". . . a unique experience . . ."
Audrey Johnson, Victoria Times
★
The World of W. B. Yeats
THE CAMPUS PLAYERS present
On Baile's Strand and The Player Queen
Direction by Robert Hedley
March 18, 19, 20
8:15 p.m.
Gordon Head Workshop Theatre
Admission $1.25, $1.00 (Students)
Tickets at Munro's Bookshop; Room 32 Ewing Building
Box Office open daily 12 noon to 3 p.m., Student Union Building
Reservations 477-1834

HOLYROOD HOUSE
SMÖRGASBORD
DINNER
EVERY SUNDAY
5 p.m. — 8:00 p.m.
Adults $2.25, Children, 5-12, $1.50; under 5, no charge.
Come and enjoy the hospitality of Holyrood House
2315 McBRIDE AVE.
1 block east of Douglas Street—OFF BAY STREET
For Reservations Phone EV 2-8833
Wedding Receptions of Distinction
• Commercial Displays

DANCING
Cabaret Style Every
SATURDAY
To the smooth rhythms of Geo. Kraeling and his 6-piece Seaview Room Orch.
$1 a couple
Res. 658-5462
5109 Cordova Bay Rd. Well-lit paved parking at Seaview Plaza adjacent.
McMorran's
CORDOVA BAY LTD

CELEBRATE
Birthdays, Weddings
Anniversaries, Parties
DANCE
SATURDAY
CARLTON
DANCE and BANQUET HALL
Available For Rentals
386-5324 • EV 4-2795

BY GAD, SIR!
$1.49
Evening Special
8 - 12 p.m. Fri. - Sat.
Make up a party. Come and sing along or dance to JACK FOYER and his Electric Organ
Friday and Sat. $1.49 Menu
Regular Dining Room Menus from 5:30 p.m. every day, plus the Char-Glo Broiler Steaks - Chops . . . Delicious . . .
Remember Our Business Luncheon 12 Noon till 2 p.m.
Gay 90's Room
Receptions Luncheons - Parties
Reserve Now!
COLONIAL INN
270 Govt. EV 4-7151
"In the Parliament Buildings Area"

NOW OPEN
FOR YOUR DINING PLEASURE
The Net Loft
EVENINGS ONLY
5 P.M. to 9 P.M.
OPENING FOR LUNCHEONS SHORTLY
DATE TO BE ANNOUNCED
★ ★ ★ ★ ★ ★
PHONE 388-5551
FOR RESERVATION
640 MONTREAL ST.

for the Family
Whole
37 scenes - over 100
JOSEPHINE TUSSAUD
Life-Size Wax Figures
THEY SEEM ALIVE
• famous of Yesterday and Today
• direct from London, England, richly costumed.
• Magnificently displayed.
—SEE—
THE HALL OF FAMOUS PEOPLE
ANIMATED ENCHANTED FAIRYLAND
THE CHAMBER OF HORRORS

H.M. QUEEN VICTORIA
Photograph of Actual Wax Figure
ROYAL LONDON WAX MUSEUM
OPEN DAILY 9 a.m. to 5:30 p.m.
SUNDAYS 12 Noon to 5:30 p.m.
BRING YOUR CAMERA!
388-4461
IN THE CRYSTAL GARDEN
Operated by London Wax Museum Ltd.

JOIN the "LIVELY SET"
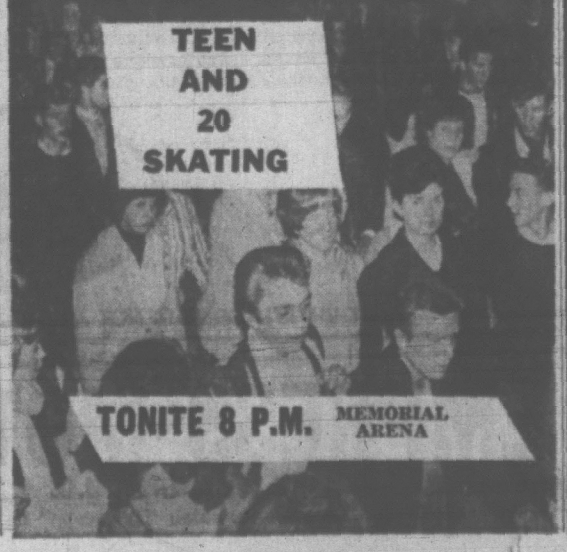

TONITE 8 P.M. MEMORIAL ARENA

Baby-Sitting Costs Not Tax Deductible

OTTAWA (CP)—Baby-sitting costs are not an allowable expense deduction for income tax purposes, in the view of the income tax appeal board.

The board made public today a judgment by its assistant chairman, R. S. W. Fordham, dated at Vancouver March 1, in the case of Mrs. Mary Duncan Burns Macquistan, a practising physician and surgeon in Vancouver.

The judgment related that Mrs. Macquistan, whose husband is a chartered accountant, claimed the right to deduct from her professional fees the sum of $1,338 paid for baby sitting in 1962. "The appellant claims she would be unable to practise her profession . . . if a baby sitter's services were not obtained."

"Be this as it may, the short answer is, of course, that an expense so incurred is a 'personal or living expense' within the meaning of . . . the Income Tax Act and thus not deductible."

Dismissing the appeal by Mrs. Macquistan, Mr. Fordham went on:

"I may elaborate by remarking that it is no more an expense of earning income than is the employment in a private residence of a cook or a housemaid and no one would argue that the wages of either of the latter were deductible from the employer's taxable income."

BRIDGE RESULTS

Winners of the Victoria Duplicate Bridge Club's recent game were: Section A: 1. Ethel Cleworth and Eric Horwood; 2. Hildegarde Rundquist and Maria Collm; 3. George Marsden and Will Browne-Cave; 4. (tie) Liliane LeButt, Bud Waddington and Lilian McMicking, Minna Loomer; 6. Margaret McAvoy and Gwen Graham.

Section B: Eric Ware and Jack Goldie; 2. Joan Smith and Tony Marsh; 3. Elizabeth Warren and John Bishop; 4. Hilda Price and Pat Bishop; 5. Florence Curran and Ed Robertson; 6. Paul Smith and Jim Duprau.

There were 22 tables in play.

STRANGE "CAREER" — People make their livings in all sorts of ways, but Horton Ellerbach's way is among the oddest. Ellerbach is a specialist; his job is to be kicked in the face. Horton is a movie stunt man, and he has been kicked in the face about 250 times a year for the last 15 years. Currently, he's working with Jerry Lewis in "The Family Jewels."

'Foreign' Students Don't Exist

Victoria Rotarians Thursday observed Rotary's World Understanding Week by inviting six students from abroad to a luncheon meeting at the Empress Hotel.

The University of Victoria students were from Japan, U.S.A., the West Indies and Hawaii.

Eric Dowell, chairman of the international contacts committee, told the meeting in today's world there are no more foreigners.

"We shouldn't use the term 'foreign student', " Mr. Dowell said, "we should call them neighbors or visitors from abroad."

Thanking the meeting for the invitation in the name of all the students present, Takeysoki Shiroawa of Japan said he doesn't feel as a foreigner in Canada.

SAME JOYS

"I found after a few weeks in this country" he said, "that people everywhere smile at the same joys and cry for the same pains."

The audience was shown slides from the Victoria Rotary Club's "matched" club in New Zealand.

The chairman reported on the Great Exchange Program of the club which last year, in conjunction with the New Zealand Club, shipped 7,300 pounds of used educational books to the South Pacific area.

A shipment of used eye testing and dental equipment was sent recently to the Rotary Club of Seoul, Korea, for distribution to hospitals in that area, the club was told.

More than half a million Rotarians in 11,800 communities around the world are uniting this week in a demonstration of ways to advance peace and understanding.

Driver Charged

VANCOUVER (CP) — Robin Quesnel, 21, was charged with criminal negligence after John Grant, 47, died in Vancouver General Hospital. Grant was seriously injured Tuesday in a two-car crash.

DISCOTHEQUE IN BUSINESS

Watusi, Swim, Frug Parlor Opened by Three Uvic Students

By CANDIDE TEMPLE

The discotheque craze has hit Victoria in a big way.

The city's third pay-by-the-hour dance spot, the Double-Take Discotheque, opened this week under the watchful eye of three University of Victoria students who are running it.

It received a warm reception from more than 250 dancers who occupied the floor from the after-school opening time throughout the evening.

Occupying space in the Club Tango on Oak Bay Avenue, the Double-Take is the brainchild of Rob Reed, 20, John Botterell, 19, and Hugh MacDonald, 19, all first year arts students at Uvic.

Rob, the originator of the idea, said the discotheque is geared to attract senior high school and university students who are hip on the swim, watusi, frug, surf, jerk and other popular dances.

Other night spots, he said, have too much of the "tough element" in them, something the Double-Take hopes to avoid.

Rob talked the other two into the idea of starting a discotheque, although, as he said, "it didn't take much talking."

"We actually got the name from a U.S. magazine," said Hugh MacDonald.

RELAX SOMETIME

The Double-Take features the recorded music customary in discotheques, but for the opening night two bands also played.

Although exams are looming on the horizon for both university and high school students, the boys hope business will pick up after April.

"Even during exams, you've got to relax sometime," said Rob.

The Double-Take is being financed from the boys' part-time and summer earnings, but if the idea catches on they may earn a profit from the venture.

Future plans include Sunday night jazz sessions as well as the regular weekday dancing from 3:30 to 10:30 p.m. and Saturdays from 10 a.m. to 9 p.m.

The discotheque charges 25 cents for the first hour of dancing and 10 cents for each additional hour, and has a no-liquor rule as they want to cater to the 15 to 21 age bracket.

"It should swing — with a little bit of luck," says John Botterell.

Publishers To Support Hebert Bid

TORONTO (CP) — The Book Publishers' Association of Canada has swung support behind a move to save Montreal editor Jacques Hebert from going to jail for writing a book critical of the trial of Wilbur Coffin.

John M. Gray, president of the Macmillan Company of Canada, said the decision was made this week at a meeting of the association.

He said the association was unanimous in offering moral and, if necessary, financial aid to help Mr. Hebert, currently free on bail pending the outcome of an appeal.

The 42-year-old journalist was sentenced last month to 30 days and fined $3,000 under a contempt of justice charge ordered by Attorney-General Claude Wagner of Quebec. It was an aftermath of publication of Mr. Hebert's book ("J'Accuse les Assassins de Coffin." "I Accuse the Assassins of Coffin").

In the book, Mr. Hebert claimed that prospector Coffin was railroaded to the gallows in 1954 for the slaying of three United States bear hunters in the Gaspe to placate an outcry from the tourist industry.

A royal commission ruled Mr. Hebert's accusation was unsubstantiated.

U.K. Police Nab Two Goldfinger Suspects

SOUTHAMPTON, England (Reuters)—Two men have been arrested in connection with the recent £100,000 ($300,000) gold bullion robbery from the liner Capetown Castle, police announced today.

Police said the two men would appear in court later today.

They were charged with stealing 20 bars of gold from the Union Castle Mail Steamship Company on an unknown date between Jan. 14 and Feb. 5.

The gold, in 10 boxes, was missing from a temporary strong room on the liner when it arrived here from South Africa Feb. 5.

London insurance underwriters paid out $300,000 in insurance.

At the beginning of this month two men gave information to the police here.

Chief Inspector Bertram Adams and another Southampton detective flew to South Africa and were waiting for the 27,000-ton liner when it docked in Durban March 9.

They went straight to a sandbox in the ship's after quarters, a part not open to the public, and found six gold bars cemented in the bottom of it.

The remaining 14 were later found cemented into a fan near a hold.

MINSTREL SHOW ADDS MATINEE ON SATURDAY

An extra performance of the minstrel show sponsored by the Solarium Junior League has been scheduled for 3 p.m. Saturday at McPherson Playhouse.

Junior League officials report that tickets are sold out for performances tonight and Saturday night.

Newspaper Advertising Stimulates Buying

The Secret
Presents
THE
P. H. Phactors
From Seattle
A New Sound in Folk Music
+
GAIL OVENS
Folk Songstress
Tonite 8:30
3 Complete and Different Shows: 9:05, 10:15, 11:30
1417B Government Street
Basement, Westholme Hotel
384-8751
"SUPER HOOT"
Sunday 8:30—5 Acts

THE COLONY
FLORA-DORA
TONIGHT!
ORVILLE and His BANJO
Jack at the Piano
and
SING-A-LONG with MURIEL
BEST $2 MEAL and Fun in Victoria
3 DAYS A WEEK
WED. and FRI. 7:30 p.m.
Saturday, 3 Shows From 6:00 p.m.
Colony Motor Hotel
2852 Douglas
THE COLONY
FLORA-DORA

Bastion Theatre
Producers of "Lights Up" present the famous comedy
"LIFE WITH FATHER"
• Starring •
SAM PAYNE as Father
• Directed by •
PETER MANNERING
MARCH 23 - 27
8:30 p.m.
McPherson Playhouse
Tickets: $1.00, $1.50, $2.25
Students: 50c, $1.00, $1.75
Box Office — 386-6121

the Cellar
HOURS
Mon.-Thurs., 8:30 a.m.-12:30 a.m.; Fri. and Sat., 9 a.m.-1:30 a.m.
Bavarian Specialties
Open Faced Sandwiches
Liverwurst—Salami
Imported Cheeses
Double Smoked Turkeys
Ham and Beef
Beverage of your choice
Montreal Trust Bldg.
1061 Fort Street
382-1714

NOW SHOWING
OAK BAY
FIRST RUN
BRITISH DRAMA
Guns at Batasi
CINEMASCOPE
RICHARD ATTENBOROUGH
attains great heights in excellent British film as a tradition minded regimental sergeant-major in a small African outpost.
WITH CO-STARS
FLORA ROBSON - JOHN LEYTON
Guest Star JACK HAWKINS
This is a good action drama full of suspense, humor and brilliant acting. Not a war film.—CinemaScope.
Plus News - Cartoon - Short Doors, 6:45; Complete Shows, 7:00 - 9:05
Feature 7:25, 9:30 Adults $1, Students 75c, Children 25c, G.A. Members 60c
2184 OAK BAY AVE.

NOW SHOWING
BOX OFFICE OPENS AT 6:45
COMPLETE PROGRAMS 7 AND 9
FEATURE AT 7:05 and 9:05
Adult Entertainment
In English
International Classics Presents
AN ANDRE HAKIM PRODUCTION
Starring
ANNIE GIRARDOT • MARIE BELL
CARTOON
Adults $1.00
Students 75c
"La Bonne Soupe"
FAX Cinema

SHOWING SUNDAY
SIDNEY POITIER
Now you have a chance to see his best ever film! The last time it will be shown in Victoria.
"A RAISIN IN THE SUN"
Based on Lorraine Hansberry's long-running Broadway play.
University of Victoria
African Students
Benefit Performance
Shows at 7 and 9 p.m.
$1.00 donation at door
FAX Cinema

HEY KIDS!
SPECIAL MATINEE SATURDAY at 12:30
The 3 Stooges
— in —
"Have Rocket, Will Travel"
. . . PLUS . . .
"LAST OF THE BUCCANEERS"
IN COLOR
. . . PLUS . . .
Another Exciting Chapter
"The Green Archer"
• Comedy Short! • Cartoon
Atlas
Admission 25¢
Free PEPSI-COLA 'till 1

Introducing . . .
THE SEARCHERS
SATURDAY NIGHT OUT
ADULT Entertainment
• At 9:15 only
Last 2 Nights!
Plus!
• At 7:45 only
JAYNE MANSFIELD
"PROMISES! PROMISES!"
Doors Open at 7:15
Atlas

WALT DISNEY presents
Those Calloways
TECHNICOLOR® © 1964 Walt Disney Productions
starring KEITH • MILES • de WILDE • BRENNAN • WYNN
At 1:10, 3:45, 6:15, 8:55
Last complete show 8:35
CAPITOL
35¢ until noon

THE BIG BOLD BLAZING STORY OF THE PRO BEACH BOYS... THE BIG DOUGH THEY GO FOR AND THE WOMEN THEY GO AFTER!
COLUMBIA PICTURES presents a JERRY BRESLER production
LANA TURNER
CLIFF ROBERTSON • HUGH O'BRIAN
Love HAS MANY Faces
ACAPULCO COLOR
Co-starring RUTH ROMAN • VIRGINIA GREY • RON HUSMANN • Also Co-starring STEFANIE POWERS
Doors 1 p.m.
Feature at 1:00, 3:11, 5:13, 7:15, 9:22.
Last complete show 9 p.m.
STARTS TODAY
Royal

TILLICUM
BURNSIDE AT TILLICUM — EV 3-7511
OUTDOOR
BOX OFFICE OPENS 7:30
TONIGHT and SAT. Only Cartoon at 8
Supervised Auditorium for Walk-Ins
TRIPLE FEATURE!
At 8:07
THE STORY OF SUPERNATURAL PASSION!
TORMENTED
Starring RICHARD CARLSON • JULI REDING • SUSAN GORDON • LUGENE SANDERS • JOE TURKEL
At 9:37
Biggest Thing Since Creation!
THE GIANT BEHEMOTH
GENE EVANS ANDRE MORELL JOHN TURNER
GREATEST SHOCKS of all time!
At 11:07
HOUSE ON HAUNTED HILL
VINCENT PRICE
Adult Entertainment

GEM THEATRE SIDNEY
"ENSIGN PULVER"
IN COLOR
Robert Walker - Burl Ives
A wild, salty comedy of the U.S. Navy at sea
TONIGHT AT 7:45

ONE OF THE MOST BRUTAL FIENDISH SADISTIC BLOODCURDLING comedies OF OUR TIME!
JACK LEMMON
VIRNA LISI
"HOW TO MURDER YOUR WIFE"
TERRY-THOMAS
TECHNICOLOR®
clean attic ✓
pick up mother-in-law ✓
take out garbage ✓
buy dent her car ✓
MURDER WIFE ☐
THIS MOTION PICTURE IS PRESENTED AS A PUBLIC SERVICE
STARTS TODAY
Doors 12:30
Feature 1:35, 4:00, 6:30, 9:00
Last complete show 8:30
Odeon 780 Yates
EV 3-0513

Hawks' Stock Sinks As Habs, Wings Win

Detroit Buries Boston; Listless Leafs Larruped

Canadian Press

While Montreal Canadiens managed to vault over the idle Chicago Black Hawks into second place in the National Hockey League with their 4-1 victory over Toronto Maple Leafs Thursday night, they failed to gain ground on the leading Detroit Red Wings.

The Wings Thursday night went on a scoring splurge to down Boston Bruins 10-3 at Detroit.

Wings' 12th straight victory on home ice was capped by a 13-point scoring binge by Norm Ullman, Gordie Howe and Alex Delvecchio. The trio now has racked up 63 points in the last dozen games.

The Wings now top the heap with 80 points, leaving the Habs three points back at 77 and the Black Hawks one back of Montreal with 76. Toronto remains a poor fourth, 10 points behind the Hawks.

It was the first time since March 1953 that the Wings had managed 10 goals—all notched by different marksmen.

In Montreal, after a scoreless first period, Canadiens' Dickie Duff, an ex-Leaf, scored the only goal after 45 seconds of the second period.

HABS PULL AHEAD

The third period saw the Habs pull ahead 2-0 when John Ferguson came through unassisted at 1:53 of the stanza. Toronto's Don McKenney got that one back at the three-minute mark.

At 8:03, Canadiens' captain Jean Beliveau scored his 13th goal of the season and then, just before the 14-minute mark, tallied again to close the scoring.

Defenceman Bobby Baun was the goat on Ferguson's goal, as he lost the puck in his skates and allowed Ferguson to get a quick wrist shot away and past a startled Terry Sawchuk.

Sawchuk had 38 stops in the Toronto net, while Charlie Hodge had 26 in the Habs nets.

Referee Vern Buffey called 14 penalties, including a misconduct to Sawchuk for leaving his crease to argue over a slashing call against him.

In Detroit, Ullman led the Detroit juggernaut with a goal and four assists. Howe managed a goal and three assists, while Delvecchio came up with a goal and two assists.

Boston goalie Jack Norris, who turned aside 33 shots when the Bruins upset Chicago 2-1 Wednesday, had 47 saves to make from the fired-up Wings.

FOUR ON POWER PLAYS

Four of Detroit's five first-period goals came on power plays and one while the Bruins held a man advantage. Gordie Howe got things rolling at 2:05, when Norris attempted to intercept a pass with his stick. Instead the puck trickled by him into the net.

The Wings received additional first-period goals from Pit Martin, Val Fonteyne, Floyd Smith and Gary Bergman. Smith and Bergman slapped their counters home within 40 second of each other.

Former Black Hawk Reg Fleming scored his 18th goal of the season at the 17:27 mark of the period.

In the second stanza Rookie Ron Schock scored for the Bruins and Tom Williams counted another in the third.

Ron Murphy counted his 19th goal of the season at the 3:08 mark of the second period and Delvecchio his 22nd at 13:09.

Detroit defenceman Doug Barkley put his fifth of the season behind Norris and veteran Ted Lindsay managed his 14th. Ullman's 35th of the year came at 14:47 of the final stanza to end the scoring.

NHL SUMMARIES

	GP	W	L	T	F	A	Pts
Detroit	65	37	22	6	262	150	80
Montreal	65	33	21	11	194	169	77
Chicago	66	34	24	8	218	162	76
Toronto	65	28	25	14	182	165	66
New York	64	19	34	11	161	212	49
Boston	67	19	42	6	153	245	44

Next game: tonight—Detroit at New York.

BOSTON 3, DETROIT 10

FIRST PERIOD
1—Detroit, Howe (25) (Delvecchio, Ullman) 2:05.
2—Detroit, Martin (7) (Pronovost) 8:56.
3—Detroit, Fonteyne (2) (Henderson, Barkley) 10:39.
4—Detroit, Smith (16) (Ullman, Howe) 12:17.
5—Detroit, Bergman (4) (MacGregor, Langlois) 12:57.
6—Boston, Fleming (18) (Rivers, Schock) 17:27.
Penalties—Westfall 1:38, Langlois 9:02, Schock 11:29.

SECOND PERIOD
1—Detroit, Murphy (19) (Smith, Ullman) 2:08.
8—Boston, Green (8) (Rivers) 8:46.
9—Detroit, Delvecchio (22) (Howe, Gadsby) 14:19.
Penalties—Green 2:28, Ullman 9:28, Henderson 10:45, Bucyk 11:38.

THIRD PERIOD
10—Boston, Williams (12) (McDonald, Bucyk) 2:48.
11—Detroit, Barkley (5) (Howe, Delvecchio) 7:40.
12—Detroit, Lindsay (14) (Ullman) 13:38.
13—Detroit, Ullman (35) (MacGregor, Barkley) 14:47.
Penalties—None.
Stops:

Norris (B)	14	14	19—47
Crozier (D)	8	7	9—24

TORONTO 1, MONTREAL 4

FIRST PERIOD
No scoring.
Penalties—Baun 2:29, Harris 4:32, 15:18, Douglas 5:20, 10:30, Ferguson 5:20, Talbot 9:44, Stewart 17:31.

SECOND PERIOD
1—Montreal, Duff (13) (Laperriere) 1:45.
Penalties—Peters 3:08, Tremblay 4:32, Horton 5:42, Moore 10:55, Laperriere 16:30.

THIRD PERIOD
2—Montreal, Ferguson (17) 1:53.
3—Toronto, McKenney (5) (Armstrong, Baun) 2:04.
4—Montreal, Beliveau (13) (Rousseau, Laperriere) 8:03.
5—Montreal, Beliveau (14) (Duff, Rousseau) 13:37.
Penalties—Baun 9:31, Sawchuk (minor and misconduct) 13:05.
Stops:

Sawchuk (T)	9	15	14—38
Hodge (M)	8	8	10—26

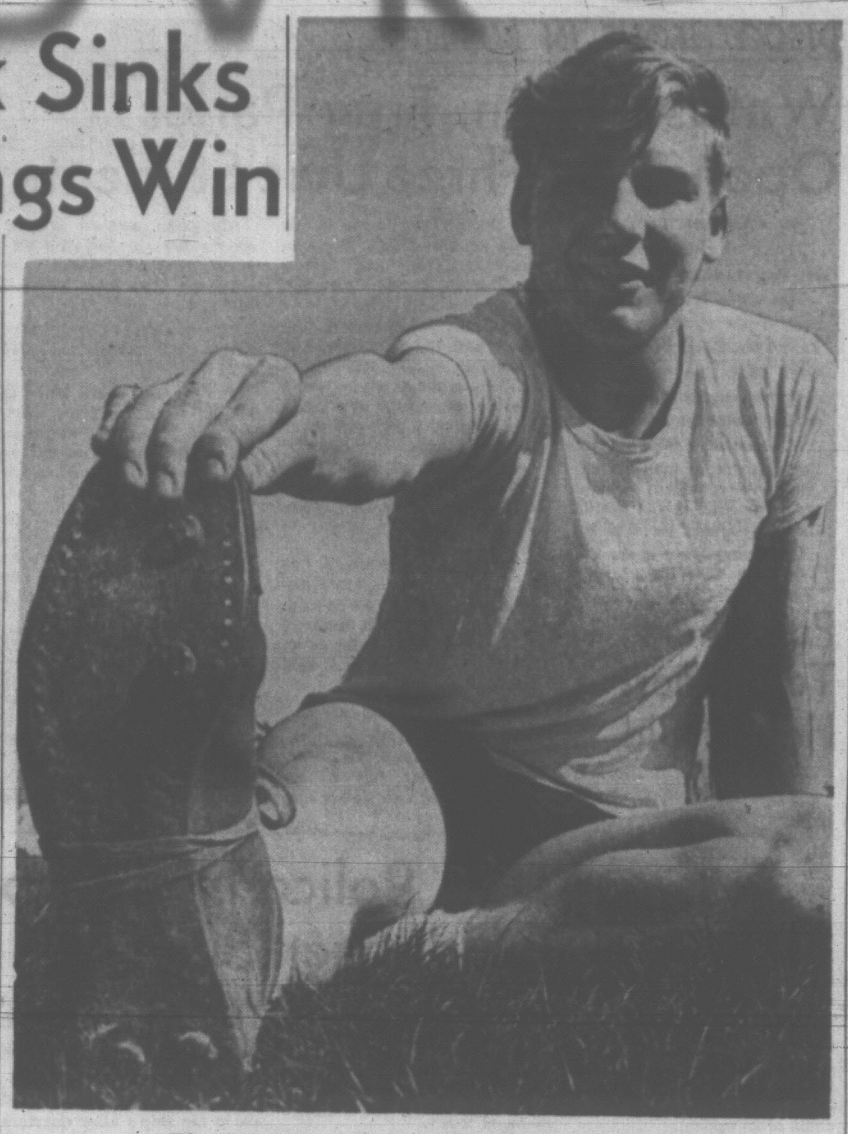

The Boot and the Boy Could Wreck Titans

Titans Must Sidestep Big Boot of Ron Sallas

Dave Price and Austin Cullen have two things in common.

Each has a team in tonight's Inter-High School Senior Rugby League final at Royal Athletic Park.

Each has a high respect for the booting ability of Ron Sallas, fullback.

★ ★ ★

Sallas belongs to Cullen's Hornets from Mount View. Price brings his Victoria High Titans in from the other side of the fence for tonight's battle for the Howard Russell Trophy.

Young Mr. Sallas will be sitting smack-dab in the middle when action starts at 7:30.

This is a fullback both Price and Cullen regard as "one of the finest kickers ever" to belt a rugby ball in local high school matches.

"Each game we've lost to Mount View this season was the result of Sallas' kicking," said Price. "He belts it a mile . . ."

★ ★ ★

Sallas sallies forth at a time when rugby officials consider an accurate drop-goal kicker a rarity.

"I have never seen a player in high school kick a drop-goal from over 30 yards," says Cullen. "Sallas did it twice in succession this year. One was from about 35 yards out."

So if the Vics get the boot put to them tonight, they'll know whose foot it fits.

Kicking starts at 7:30 p.m.

Show of Power by Blades Brings Worries to 'Frisco

San Francisco Seals, still hoping to overtake Victoria Maple Leafs and grab the fourth Western Hockey League playoff berth, may not be feeling very hopeful today.

Seals, who host Seattle Totems tonight and then finish up their regular schedule with three tussles against Los Angeles Blades, may be running into more trouble than expected.

Blades flashed an abrupt reversal in form Thursday night on home ice and trimmed the second-place Totems 6-2. The show of power, coming after a five-game losing streak, could mean the Blades will wreck San Franciscos's hopes when the two clubs tangle.

Leafs, who have three games in hand and a one-point lead over the Seals, also swing into action tonight. The Victorians are in Vancouver to meet the Canucks, the team they could possibly edge out for third place.

Leafs, with three wins in five starts on their current road trip, return to Memorial Arena Saturday night for another tussle with the Canucks, who are ahead of Victoria by five points.

The games tonight and Saturday could just about decide whether or not the Leafs will have a chance to grab the third spot when the arch-rivals meet in their final two league games on March 27 and 28.

Leo LaBine and Willie O'Ree each scored three times to give the Blades their win over the Totems.

THREE-GOAL SPREES

O'Ree collected all three of his goals in the final period, getting his last red light at 12:05 and just missing on a fourth in the remaining minutes.

LaBine, a former National Hockey League star, picked up his three with one goal in each period.

Chuck Holmes scored the first goal for Seattle in the opening period. Bob Sabourin collected the other Seattle tally in the final period.

WHL SUMMARY

	GP	W	L	T	F	A	Pts.
Portland	64	38	21	5	248	195	81
Seattle	65	35	27	3	191	163	73
Vancouver	64	29	29	6	240	236	64
VICTORIA	63	29	33	1	222	272	59
San Francisco	66	28	36	2	240	267	58
Los Angeles	64	24	37	3	196	245	51

SEATTLE 2, LOS ANGELES 6

FIRST PERIOD
1—Los Angeles, LaBine (Johnson) 1:45.
2—Seattle, Holmes (MacFarland, Cosette) 3:47.
Penalties—Ward (S) 0:51; Sinclair (S) 4:49, Young (LA) 8:01.

SECOND PERIOD
3—Los Angeles, LaBine (Smith, Hendrickson) 9:34.
Penalty—Dineen (S) 0:50.

THIRD PERIOD
4—Los Angeles, O'Ree (Smith) 1:21.
5—Los Angeles, O'Ree (Hynes, White) 2:22
6—Los Angeles, LaBine (Johnson, Smith) 11:15.
7—Los Angeles, O'Ree (Young, Bedard) 12:05.
8—Seattle, Sabourin (Fielder) 17:52.
Penalty—Evans (LA) 15:41.
Stops:

McLeod (S)	9	13	8—30
McCartan (LA)	7	11	10—33

Attendance 5,067.

Manitoba, Alberta Tied in Top Berth

TORONTO (CP) — Ernie Boushy predicted Thursday night that if his Winnipeg rink curls as well as it has in the last six games, Manitoba will retain its national mixed curling championship.

"The competition is better—especially the Eastern rinks—but the ice conditions are near perfect," he said after the seventh round of this year's 11-rink, round-robin tournament.

Manitoba has four games left and two are against the top contenders—Alberta and Ontario.

Manitoba and Alberta, skipped by Lee Green of Calgary, were tied for top spot with 6-0 won-lost records after Thursday's two rounds. Ontario's Ray Grant of Unionville was a close third with five wins in six starts.

Boushy leads his defending champions against Ontario Saturday morning and meets Alberta in the final match of the championship Saturday afternoon.

"If we can get past Grant, we're sure we can take Alberta," Boushy said.

The battle for the championship was a long way from being over after Thursday's action, however. Northern Ontario, skipped by Wilf Biron of Sudbury, last year's third-place finisher, stretched its undefeated streak to four after losing the first two games.

★ ★ ★

	P	W	L
Alberta	6	6	0
Manitoba	6	6	0
Ontario	6	5	1
Northern Ontario	6	4	2
British Columbia	7	4	3
New Brunswick	6	3	3
Nova Scotia	7	3	4
Newfoundland	6	2	4
Saskatchewan	7	2	5
Prince Edward Island	7	1	6
Quebec	6	0	6

MORE SPORT PAGES 13, 14

Giants Lose Back, Gain Broadcaster

NEW YORK (AP) — Frank Gifford, backfield star with the New York Giants for a dozen years, formally retired from pro football Thursday to become a full-time sports broadcaster.

Gifford will be the color man on Giant football television next fall and will continue his other radio and television activities.

British Ryder Cupper Shares Tourney Lead

JACKSONVILLE, Fla. (AP) —Gardner Dickinson, Jr., and Bernard Hunt got the best of bad weather and moved into the second round of the $57,500 Greater Jacksonville Open golf tournament with one - stroke leads.

Dickinson, of Macon, Ga., and Hunt, a British Ryder Cup veteran, survived winds that gusted to 30 miles an hour and three fierce rainstorms to card 34-34—68s Thursday.

Al Balding of Toronto shot a 74.

Low Scores Hightlight Comox 'Spiel

COMOX — Dave Paterson's RCAF rink from Comox posted three successive victories Thursday to set the pace on opening day of the seventh annual men's bonspiel at Comox Valley Curling Club.

Paterson, winner of the Island zone crown, and his mates mastered tricky ice to chalk up their triumphs.

It was a day highlighted by low-scoring games, which started when Frank Heal and Frank Coates of the host club swapped blank ends before Heal wound up with a 4-2 win.

Victoria's Don Moss also won out in a battle of blanks as he nudged Dr. Grant MacDonald of Courtenay 3-1 and Eric Kakoske nipped Campbell River clubmate Don Perriman 3-1.

NO TIME FOR NOSTALGIA

EX-YANKEE HAS NO REGRETS

McDougald is in Cleanup Spot Now

By TOM TIEDE

NEW YORK (NEA)—Many athletes retire awkwardly. Like eating with new dentures it's physically desirable but otherwise not.

At an age when people in other professions are just getting into the fat parts of their careers, it's not easy to trade, say, baseballs for mothballs.

So last gasps are sighed. Footballers give it one more try . . . major names turn up on minor rosters . . . a boxer is wooed from the shelf for another payday . . . and in the spring more inactive than active baseballers hang around the training sites.

But not always. Witness Gilbert James McDougald, New York Yankee for 10 years, World Series regular for eight. Gil McDougald gave up over $40,000 a year after the 1960 season for a wife, four kids and a business. He was only 31. Some said at the time it was a mistake.

Five years later, McDougald has no regrets. He misses baseball "only when television is rotten." And in the business world Mac is cleaning up; the former infielder is a major partner in the Yankee Office Maintenance Co. near New York City.

Still a young man who could, conceivably, play nine innings today, McDougald is emphatically not particularly nostalgic at this time of the year: "I really don't miss baseball and certainly not spring practice. We worked twice as hard in Florida as we did during the regular schedule. Nobody remembers hard chores fondly."

Was the then Bomber manager Casey Stengel a training bogeyman?

"On the contrary. Casey was the best coach I ever saw, and

GIL McDOUGALD
. . . doesn't miss baseball

especially in spring. He believed, as I do, that nobody can look into someone else's body and tell them how they feel. Casey largely let the players get into shape on their own, individual programs for individual situations.

"Now the trend seems to be toward regimentation. Regular calisthenics directed by specially hired personnel. I'm not saying it won't prove successful but it may not work in every instance. Many players with bad backs, for instance, just don't appreciate touch-the-toe exercises."

Compensation for glitter lost are not hard to figure. He traded road trip hotel rooms for a five-bedroom custom home in an exclusive New Jersey section; he doesn't sign many autographs any more but kids flock around him anyway—four of his own and several others from orphanages for whom the McDougalds provide homes during holiday seasons. Finally, his .276 lifetime batting average (1,336 games) and assorted decimals and asterisks of sport have been usurped by equally satisfying numbers which appear in the plus columns of his successful business ledger.

No, McDougald doesn't miss baseball. Why should he?

And yet, who's to say?

This spring, tomorrow, next week, a New Jersey executive may automatically reach down to snare a fouled ball from a kids' sandlot game. And for a moment he may remember those two home runs in the 1958 World Series or that all-star berth in 1957.

With 60,000 Yankee Stadium cheers echoing in his memory, Gil McDougald, who broke into pro baseball at Victoria, B.C., may swallow hard and wonder, just briefly, how the guys are getting along down in Florida.

View for Brewers Too Tall for Fun

Alberni Thumps Montreal Club In First Game

ALBERNI — There are three things visiting basketball players see when they first visit this Vancouver Island community.

Tall trees, tall smokestacks, tall basketball players.

Montreal Brewers saw them all and sighed Thursday.

Against Alberni Athletics, the tallest team in the Canadian men's basketball championships, the Brewers had small hopes of success.

Their dreams materialized when the Athletics romped to an 86-70 victory in a first-round game.

Winnipeg St. Andrews, not quite as tall but possessing a remarkable gunner (John Cook) dumped Hamilton Quigleys 82-58 in the other opener.

The losers met tonight at 7 with one team assured of elimination in the double knockout tournament.

Alberni and Winnipeg clash at 9 p.m. with the winner tackling the first game winner Saturday at 8:30 p.m.

Saturday's winner (still here?) meets the undefeated western team Sunday at 2:30 p.m. and must win twice to take the title. If the series is extended, the final game will be played Monday night.

Alberni rode a long way on a little, late help, if you can call Dave Way, six-six, and Pete Simmonds, six-five, little.

Bork Sharp Pitcher

One-two in the Intercity scoring race, Simmonds, from Victoria, rifled in 21 points and Way, from Vancouver, lofted in 25 for Alberni. Their contributions, plus 16 points from six-seven Neil Dirom, eight from six-six Don Krego and 14 from six-one Larry Lehtonen were more than Montreal could stand.

The Brewers were really a two-man show.

George Bork, rookied quarterback with Montreal Alouettes last year, pitched 29 points through the curtains, most of them from the deep corners. Alex Garrow added 18.

Montreal missed Canadian Olympic ace John McKibbon. The six-seven centre had to cancel out when his wife was taken to hospital for surgery just before the team left Montreal.

Still, the losers gave Alberni some anxious first-half moments, mainly on Bork's bombs.

Cook Clicks for 37

Ahead only 43-36, Alberni pumped in 13 unanswered third quarter points and the "struggle" was over.

Alberni coach Elmer Speidel cleared his bench with the A's ahead 86-57 late in the game and Montreal came on strong, but late.

Hamilton ran into a snowstorm which delayed their departure from the east (they arrived only three hours before game time) and then ran into a Winnipeg forward who could do little wrong.

John Cook, like Way, a University of B.C. grad, pumped in 37 points against the befuddled Quigleys. Cook, deadly from close in, wheeled in 27 points in the second half.

Wayne Osborne, another UBC alumnus, dropped in 16 for the losers. But it was Cook who served the tastiest broth, the man Alberni must sit on tonight if it hopes to regain the championship it last held in 1955.

SPORTS

DOUG PEDEN, Sports Editor

BATTER FELLS UMPIRE

Guys at St. Thomas Take Game Seriously

BRENHAMO, Texas (UPI)—Paul Timmins has learned that the fellows at St. Thomas University of Houston take their baseball seriously.

Timmins, a standout on this season's Texas A&M basketball team, was umpiring a game between St. Thomas and Blinn Junior College Thursday.

It was the bottom of the ninth and St. Thomas' Ewell Jackson was at the plate. Jackson's team trailed 9-6 and there were two out.

★ ★ ★

Timmins called a second strike against Jackson and a heated argument ensued. When things calmed down, Jackson stepped up to the plate and proceeded to let another pitch go by.

"Strike three," yelled Timmins, ending the game.

It was too much for Jackson. He turned, raised his bat and hit Timmins on the head.

★ ★ ★

He was reported in fair condition, although doctors said he had a possible skull fracture.

Charges were pending against Jackson. "We are waiting to determine the full extent of Timmins' injuries," said Assistant Police Chief Raymond Krause.

RAP HAMILTON

B.C. Cagettes In First Place

EDMONTON (CP)—Vancouver Hoopsters gained sole possession of first place in the 1965 Canadian Women's Senior A basketball championships Thursday night by the simple method of watching their two major opponents lose games.

Hoopsters rapped Hamilton Tigers 53-34 for their second victory in as many starts, then Hamilton topped Edmonton Jasperettes 44-39 to leave Hamilton and Edmonton with identical 2-1 records.

Edmonton went into overtime to nip Winnipeg Flames 46-42 and Winnipeg clipped Lethbridge 54-34 in the other Thursday games. The five-team round-robin competition winds up Saturday.

After the second day of play, Winnipeg had one win and two losses and Lethbridge was winless in three starts.

Lethbridge faces Vancouver, Hamilton meets Winnipeg and Edmonton tests Vancouver tonight.

An Edmonton triumph over Vancouver in the final game could conceivably throw the teams into a three-way deadlock for Saturday's closing round.

The Vancouver triumph over Hamilton was posted in surprisingly easy fashion.

Hamilton managed only nine points in the last half.

Vancouver was led by Mary MacDonald with 11 points. Linda Kaser contributed 10 points, playing-coach Darlene Currie nine and Bev Latrace eight before she fouled out.

HOOP SCORES AT ALBERNI

ALBERNI—Dave Way 25, Pete Simmonds 21, Larry Lehtonen 14, Neil Dirom 16, Don Krego 8, Colin McPherson 2, Gunnar Huehn, Raymor Devries, Jim Bishop, Bill Pitcher, Tom Watts. Total 86.

MONTREAL—George Bork 29, Alex Garrow 18, Dan Kanath 9, Lee Riley 10, Doug Daigneault 4, Vic Richardson, Steve Holic, Jack Keating, Gary Keating, Bob Morgan. Total 70.

WINNIPEG — John Cook 37, Jack Lusk 12, Fred Ingaldson 10, Grant Alphonso 6, Dave Mills 6, Don McLean 5, Cliff Stark 4, Bill Carpenter 2, Wayne Johnson, Bill Wright, Glen Torgersen, Lawrie Predinchuk. Total 82.

HAMILTON — Doug Harrison 11, Andy Richters 11, Wayne Osborne 16, Brian Hotrum 8, Cliff Goodwin 6, Al Schlosser 4, Doug Hay 2, Bob Ross, Gord Davidson, Brian Middlemiss, Bob Tatti. Total 58.

Pacific Coast Soccer
New Westminster Royals
vs.
Victoria United
Royal Athletic Park
Sat., March 20, 2 p.m.
Admission $1.00
Ladies and Pensioners 50c

ESQUIMALT SPORTS CENTRE
ACTION-PACKED
HOCKEY FINALS
3 out of 5 Series for the COLONY CUP
2nd Game
TONIGHT
March 19th, 8 p.m.
Q.O.R.'s
vs.
VIKINGS
Admission only 50¢
Children 25¢

VICTORIA MAPLE LEAFS
WESTERN HOCKEY LEAGUE
SATURDAY
Mar. 20, 8:30 p.m.
MEMORIAL ARENA
Game No. 33
VANCOUVER CANUCKS
vs.
VICTORIA MAPLE LEAFS
SPECIAL PRICES
Pensioners 75c, Children 75c
Students $1.00
LAST CHANCE TO WIN A TRIP FOR TWO TO TORONTO
★ ★ ★
Grand Draw in TCA-HBC Contest will be held Saturday Night
★ ★ ★
It Could Be You
Tickets on Sale Arena Box Office 9 to 5 daily
Hudson's Bay Co., Friday and Saturday, 9 to 5,
$3.00 - $2.50 - $2.00 - $1.50

TEE TOPICS

By Ernie Fedoruk

Professional golfers often are prone to run into hazards other than sand-traps. Like people and weather, f'rinstance.

When a group of Caribbean-bound pros were tagging their luggage, they were advised about seven weeks ago to "stick close to your hotels" in such places as Bogota, Maracaibo and Caracas.

BILL WAKEHAM

"If you want to get out, never go alone. And don't ever stray too far," the posteript read.

It is standard advice because some South Americans, in recent years, have been known to display tempers that match their country's temperatures. Mostly hot.

"Some of the boys didn't pay too much attention to the advice," reported Caribbean traveller Bill Wakeham, "until after Caracas . . ."

"Extremists had bombed some building while we were in Caracas," was the way Wakeham started to tell his story. "Police set up roadblocks, and it was at one of these that a jeep carrying four members of the U.S. Peace Corps was stopped.

"They said they were with the Peace Corps . . . And they were wearing their uniforms, but they were ordered out of the jeep. The two in the front seat put their hands on their heads and got out.

"As soon as they stepped out, the policeman shot down both of them. One was killed and the other was in pretty bad shape when we left Caracas.

"The way it came out in the papers, the cop said he didn't know . . ."

★ ★ ★

Extremists and trigger-happy gendarmes never showed up at the golf courses, but the heat did. This, Bill feels, was the big reason for his disappointing swing through the Caribbean.

Wakeham averaged 75-76 strokes a round for the five tournaments. His best showing was 72-71-74-76—293 at Bogota. He missed the money by two strokes.

He acquired a severe sunburn when the tour opened in Panama, and during the final 10 days on the trail he suffered from dysentry, stomach cramps and heat blisters on his lips.

Wakeham admits he was greatly disappointed with his showing, but he's far from discouraged.

"The most upsetting thing about it all is that I know I can play better.

"I tried too hard to make good, and that was a mistake. The only way to go on tour is to play your usual game. I struggled with myself. I didn't hit the ball as badly as I scored, and that bothered me. I also putted poorly. In Maracaibo, for example, I hit 16 greens in one round and wound up with a 77!"

The 24-year-old Gorge Vale swinger says he learned two important lessons on his first pro tour.

"You can't press. You have to play your ordinary game. You have to play it hole by hole, rather than think ahead and out-smart yourself. You can't be thinking about getting a birdie on the 12th when you're playing the seventh.

"I learned I wasn't strong enough, physically. You definitely have to be in top physical shape.

★ ★ ★

"Look at Bobby Panasiuk (of Windsor). He's as strong as an ox and he wasn't sick at any time during the tour. He was one of the lucky ones . . .

"Art Wall didn't make it all the way either. He got those heat blisters on his lips, the same as I did.

"If the chance comes up again, I'd hesitate about making that tour again. It's too much of a change. I'd rather play the Northwest tournaments and across Canada."

Wakeham, the rookie, travelled with fancy company in the Caribbean. Besides Wall, the "big names" included Al Besselink, Wes Ellis, John Barnum, Raymond Floyd, Dow Finsterwald, Dave Hill, Jim Ferree, Roberto de Vinzeno, Johnny Pott, Bob Rosburg and George Knudson.

The pro who impressed Wakeham the most was Knudson, the bespectacled Winnipegger.

"The pros down there regard Knudson as one of the top 10 in the world right now.

"Man, he hits the ball as pure as anybody I've ever seen. He's a great golfer."

Wakeham, who returned this week, is now hunting for an assistant's job. He has some irons in the fire, but would prefer to remain in or around Victoria for the time being.

. . . And, almost certain, away from the Caribbean.

Uplands Club Stages Trophy Event Sunday

Frank Scroggs will be trying to collect fairway honors for the second successive weekend when he starts swinging Sunday at Uplands Golf Club in the annual two-ball foursome competition for the R. F. Williams Trophy.

Scroggs, who will team up with Don McColl, captured low-gross laurels with a 74 last Sunday in the club's spring opening tournament.

Don Forrest carded a 97-30—67 to take the top award in the low-net division.

Here are the starting times for Sunday's event, which has openings for a limited number of post entries:

8:00—R. Boyle and W. Bislop, J. Douglas and J. Inglis.
8:00—F. Ritchie and K. Burnett, C. Nugent and W. Wallis.
8:16—R. Moss and F. Kilshaw, K. Taylor and F. Billsborough.
8:24—W. Craven and E. H. Williams, D. McCaghey and S. Watson.
8:32—B. Coulter and G. Dawson, B. Harris and E. Oakley.
8:40—D. Shorting and C. Locatelli, B. Kane and B. Merliuk.
8:48—J. Kirk and M. Braithwaite, J. Tribe and G. Hayward.
8:56—J. Furmston and F. Switzer, F. Scroggs and D. McColl.
9:04—J. Briggs and H. Reid, G. Pellow and M. Dunnett.
9:12—R. Bell and D. Anderson, C. Hegzie and J. Bramley.
9:20—W. Kane and M. Cave, G. Quincy and F. Morten.
9:28—C. Abbott and E. Holyoak, J. Reside and W. Robertson.
9:36—M. Cockworth and S. Hank, D. Jones and V. Lee.
9:44—B. Thirlwell and P. Hope, D. Mello and R. Van Aggelen.
9:52—A. McCabe and T. Christie, L. A. Rees and H. Zaruk.
10:00—J. Calvert and G. Briscoe, R. Elliott and R. A. Phillips.
10:08—R. Noel and J. Davis, M. Smith and D. Zabel.
10:16—N. Neely and G. Robertson, R. Spaven and W. Frampton.

Team Picked By Game Club

Victoria Fish and Game Protective Association has named its "A" rifle team for the first Vancouver Island Shooting League match of the season.

Selected for the match at the club's Esquimalt Lagoon range April 25 were Ernie Foulser, Gil Carmichael, Ray McDougall and Gary Williams.

In a classification shoot, Carmichael was the over-all winner, Foulser topped the expert class and McDougall paced the sharpshooter class.

Howard Zaccarelli won the marksman class and R. Maggiore topped the tyros.

Lawson Captures Winter Cup Event

Joan Lawson, carding a 54-hole total of 246, captured the Winter Cup competition for ladies of the Uplands Golf Club.

Mrs. Carl Locatelli, with a 225, was the low net winner. Mrs. F. Briggs (gross 286) and Mrs. M. Worth (net 230) topped the "B" cup players.

Mrs. J. Edmison edged Mrs. F. Bett in a hidden-hole competition this week.

YANKS TRIUMPH

SAN PEDRO SULA, Honduras (AP)—Ed Murphy's goal in the second half gave the United States a 1-0 victory over Honduras in a World Soccer Cup elimination match Wednesday.

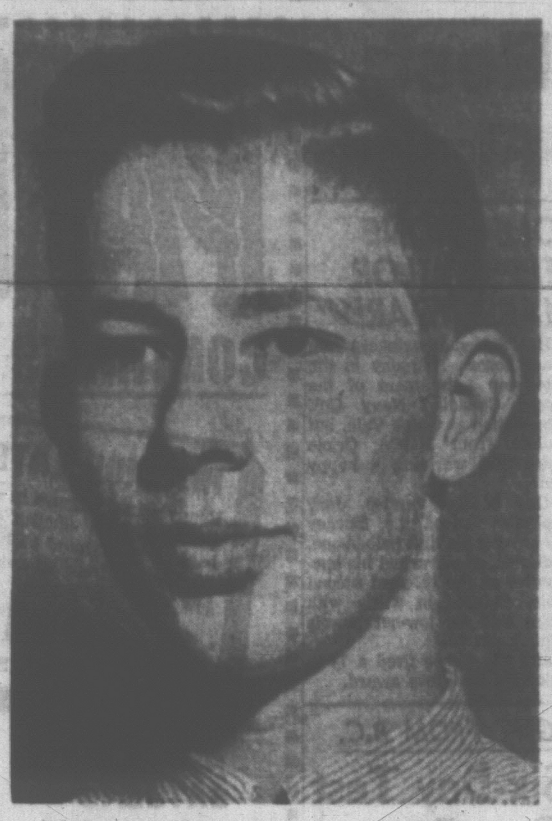

BOWLER OF THE WEEK

Striking another blow for youth movement on bowling lanes is Dean Valliers, 15-year-old North Saanich High School student. Dean has captured men's fivepin honors in Times Bowler-of-the-Week competition by rolling blazing 981 scratch series. He cracked out winning total with games of 345, 325 and 311 in school league at Sidney Lanes.

Stuart's Big Bat Matches Noise Made by His Larynx

(From UPI Reports)

Dick Stuart's new Philadelphia Philly teammates are beginning to think the big slugger is almost as good as he says he is.

It's a good-natured relationship Stuart has with his teammates—he talks with a lot of bravado and they listen with polite laughs.

But underneath the easy familiarity of spring training is the mutual understanding that the Phillies are expecting the six-foot three-inch, 220-pound slugger to hit between 30 and 40 homers and drive in 100 runs this year. Stuart was acquired from the Boston Red Sox to rectify the lack of right-handed power hitting that was a principal cause of the Phillies' 1964 National League pennant defeat.

And so there was good news, indeed, at the Phillies' Clearwater, Fla., camp Thursday when Stuart made some noise with his bat as well as his larynx, in a 6-5 victory over the Detroit Tigers. Stuart hit a three-run homer off Glen Hobbie in the sixth inning to help the Phillies tie the score and then hit his second homer of the game in the 12th to give Philadelphia its third straight victory.

LONG BLAST

Stuart's first homer was a king-sized shot that sailed over the 35-foot high centrefield wall. It was only the seventh ball hit over the barrier in 11 years.

Three key pitchers — Bob Veale, Bob Friend and Elroy Face—starred for the Pittsburgh Pirates, who downed the Kansas City Athletics 7-1 for their fifth win in six exhibition games. Jerry Lynch and Orlando McFarlane drove in two runs each for the Pirates.

The Red Sox beat the Cleveland Indians 7-3, Chicago White Sox topped New York Yankees 6-5, Los Angeles Angels nipped San Francisco Giants 8-7, Los Angeles Dodgers routed Washington Senators 13-5, Houston Astros defeated New York Mets 7-4, Cincinnati Reds beat St. Louis Cardinals 4-1, and Minnesota Twins scored a 9-8 10-inning victory over Milwaukee Braves in other games.

SOFTBALL PRACTICE

Imperials men's senior softball club will hold a practice at S. J. Willis Junior High School grounds Sunday at 11 a.m. All interested players are invited to attend.

CITY PEEWEES CHASE CROWN

Victoria peewee hockey players go gunning for the Pacific Coast title at Memorial Arena this weekend.

They will tangle with Chiliwack in a two-game, total-goals playoff Saturday and Sunday.

Games start at 4:15 each day.

Toronto Grid Post Spurned by Hardin

ANNAPOLIS, Md. (AP)—Wayne Hardin, former Navy football coach, said Thursday he had declined an offer to coach the Toronto team in the new professional Continental Football League.

"I had several discussions with them and I was very interested," Hardin said.

Hardin resigned at Navy last December after six seasons as head coach.

56 METEOR
SEDAN, REG. $3000
SALE $295
TELMAC
NO MONEY DOWN

EXHIBITION BASEBALL

Kansas City ..... 000 001 000—1 5 3
Pittsburgh ..... 101 200 21x—7 10 0
Pena, Dickson (4), Stock (7) and Bryan; Veale, Friend (5), Face (8) and Leppert, McFarlane (5). Home runs: Pittsburgh—McFarlane.

Detroit ..... 212 000 000 000—5 12 1
Philadelphia ..... 000 004 100 001—6 15 3
Brubaker, Hobbie (4), Nischwitz (7), Navarro (8), Hamilton (11) and Freehan; Bunning, Short (4), Baldschun (8), Roebuck (10), Jackson (12) and Dalrymple, Triandos (6). Home runs: Detroit — Demeter; Philadelphia—Stuart (2).

Cleveland ..... 110 001 000—3 9 0
Boston ..... 000 016 00x—7 10 1
Kralick, F. Weaver (6), Donovan (7) and Carreon, Sims (6); Bennett, Stephenson (4), Longbor (7) and Ryan, Nixon (7).

Chicago (A) ..... 000 120 021—6 12 3
New York (A) ..... 000 000 204—5 10 1
John, Bouldin (6), Jones (9), Johnston (9) and Heath; Sheldon, Smith (3), Williams (7) and Howard. Madden (7). Home runs: Chicago—Ward, Skowron.

Houston ..... 001 110 004—7 15 3
New York (N) ..... 001 001 020—4 10 2
Nottebart, Coombs (4), Turley (7) and Bateman, Grote (7); Parsons, Richardson (4), Beithe (7), Sutherland (9) and Stephenson, Flodin (7). Home runs: Houston—White; New York—Flodin.

Los Angeles (N) ..013 220 023—13 20 0
Washington ..... 000 401 000— 5 7 2
Koufax, Reed (3), Tillotson (8) and Roseboro, Torborg (6), Valle (8); Stenhouse, Hannan (4), Craig (6), Kline (8) and McCabe. Home runs: Los Angeles—Fairly; Washington—Held, Alyea.

St. Louis ..... 010 000 000—1 5 2
Cincinnati ..... 000 301 00x—4 6 1
Gibson, Briles (5), Francis (7) and Uecker, Snyder (7); O'Toole, Craig (5), Davidson (7) and Edwards. Home runs: Cincinnati—Coleman.

B.C. SHUTTLE MEET

Seeded Aces Start Play on Saturday

Seeded players in the B.C. Open badminton championships at the Racquet Club will make their first appearances Saturday morning.

Simultaneously play will begin in the provincial junior closed championships at Cordova Bay Community Hall. Players are asked to check in at 9 a.m.

District entrants play tonight in the Open.

Tonight's draw:

7 p.m.—J. Bjornson and V. Guenther vs. K. Woodland and J. Fobigg; D. Bishop and C. Faulkner vs. A. Thorleifson and S. Hagan; A. Denoni and V. Clarkson vs. J. Meija and W. B. Sweeney; Bishop and J. Russell vs. D. Halme and B. Vidal; G. Smetanuk and R. Lequesne vs. D. Sluggett and B. Lewis; L. McLean and S. Atkinson vs. D. Friesen and J. Ryan.

7:30 p.m.—M. MacDonald and F. Kay vs. J. and H. Bridges; B. Clare and A. Bokampen vs. P. Wright and A. Barr; J. Woolman and D. Brice vs. I. Beale and V. Mowat; R. Karidimas and M. J. Smith vs. J. Parlby and P. Conley.

8 p.m.—W. and G. Enright vs. I. Fraser and B. McMynn; G. Lane and B. McMurchie vs. Bishop and J. Russell; D. Halme and B. Vidal vs. R. Lequesne and L. McLean; G. Petrie and G. Hazelwood vs. R. Guilhamoulie and C. Faulkner; G. Smetanuk and R. Lequesne vs. R. O'Neill and P. Blair.

8:30 p.m.—F. Kaye and Branting vs. E. Sandstrom and T. Black; J. Massie and R. St. Denis vs. V. Clarkson and M. O'Brian; M. MacDonald and H. Worster vs. L. McLean and S. Atkinson; P. Atkinson and R. Simmons vs. G. Jordon and R. Milne.

9 p.m.—D. Urchison and Bishop vs. Inglis and G. Smetanuk; M. J. Pallott and R. Lequesne vs. M. J. Smith and L. McLean; R. Wells and T. Jones vs. J. Woolman and J. Mausser; K. Chambers and W. Bell vs. Currie and L. Francis; D. Brice and H. Bridges vs. E. Sudhues and G. Lane.

9:30 p.m.—B. Clare and D. Holme vs. S. Hagan and partner; R. and R. Guilhamoulie vs. H. Worster and P. Hanna; D. Freisen and B. Vidal vs. A. Barr and V. Clarkson; V. Mowat and T. Black vs. V. Guenther and R. St. Denis.

10 p.m.—J. Ryan and D. Holme vs. Inglis and L. Goodmanson; M. J. Pallott and Lequesne vs. L. McLean and J. Meija; I. Beale and C. Faulkner vs. R. and R. Branting; Knott and K. Chambers vs. E. Sudhues and G. Wharton.

10:30 p.m.—L. Goodmanson and J. Mausser vs. H. Rothe and M. McKenzie. M. MacDonald and F. Kaye vs. V. Kent and J. Lequesne; R. St. Denis and J. Shackleford vs. winners.

11 p.m.—P. Conley and G. Hazelwood vs. winners; Knott and E. Sandstrom vs. P. Wright and M. O'Brian; G. Wharton and R. Brousseau vs. winners.

11:30 p.m.—G. Jordon and R. Milne vs. F. Kaye and P. Hanna; J. Humber and M. Hibberson vs. B. Clare and A. Bokampen; M. MacDonald and H. Worster vs winners.

11:30 p.m.—H. Worster and P. Hanna vs. D. Urchison and R. Atkinson.

(Further matches will be played. Contestants should check with starter before leaving.)

STRONGMEN LIKE IT!

Labatt's PILSENER
GREAT BEER!
This advertisement is not published or displayed by the Liquor Control Board or by the Government of British Columbia.

Winners at Colwood

Mrs. H. Thorburn, two down, won silver division honors in women's par competition at Royal Colwood Golf Club Thursday.

Bronze honors went to Mrs. N. Morgan, four down.

Mrs. L. Shields, two down, was C division winner.

39 FLAVORS
Thick 'n' Creamy
MILKSHAKES
Car Hostess Service at the
Mello-Spot
Drive-In on Gorge Rd.
Opp. B.C. Forest Products

CAR RADIOS
Complete Stock of CUSTOM Radios for All Cars
NEW . . . RECONDITIONED
SUBSTANTIAL SAVINGS
Dealer Inquiries Invited
CAR RADIO CENTRE
636 SARGENT AVE., WINNIPEG 3, MAN.
WESTERN CANADA'S LARGEST

Vets in Starting Roles For Clash With Royals

Victoria United veterans will come bouncing off the bench for Saturday's important Pacific Coast Soccer League meeting with New Westminster Royals.

Injuries brought fullback Len Anderson and halfback Harold Holroyd off the sidelines last week and both reserves responded with brilliant efforts although Victoria dropped a 2-1 Anderson Cup decision to Columbus.

Their efforts, however, have earned them starting roles in Saturday's game at Royal Athletic Park.

Holroyd will start at right half in place of George Paul, sidelined with an ankle injury and regarded as a "very doubtful starter" for Saturday's game.

Anderson will replace youthful Tony Quinn on the fullback line.

United coach Frank Grealy is not discounting the possibility of at least one other change.

DOUBTFUL STARTER

Inside Ash Valdal suffered facial injuries in last week's game and is a doubtful starter pending the outcome of examinations today.

The league match could go a long way in settling United's playoff hopes. Grealy's gang stands three points ahead of the Royals and Columbus.

If United wins, the team will be resting in a very comfortable position. If the locals lose, the playoff scramble will again develop into a wide-open affair.

Anderson Cup games in Vancouver's Callister Park will round out the weekend's PCSL fare. Canadians face UBC Thunderbirds on Saturday while Firefighters and North Shore meet in a semifinal battle Sunday.

CUP SEMIFINALS

Three important games account for all District League activity on Sunday. First division teams will engage in Price Cup semifinals while Esquimalt and Oak Bay Marina open their best-of-three promotion-relegation series.

Esquimalt finished last in the first division and must beat the Mariners, top-place finishers in the second division, in order stick with the elite eight. The Marina-Esquimalt game will be played at Topaz Avenue Park.

Kickers will face Price and Smith at Heywood Avenue Park and Victoria West meets Canadian Scottish on the Central Park pitch in Sunday's Price Cup games.

All matches start at 2 p.m.

SPORTS MENU

TONIGHT

HOCKEY
8:30 p.m.—Esquimalt District League semifinal, Army vs. University Vikings (Army leads best-of-three series 1-0), Sports Centre.

BADMINTON
6 p.m.—Continuation of play in annual B.C. Open championships, Racquet Club.

RUGBY
7:30 p.m. — Inter-High Senior League championship (Howard - Russell Cup), Mount View vs. Victoria High, Royal Athletic Park.

SATURDAY

SOCCER
2 p.m.—Pacific Coast League, Victoria United vs. New Westminster Royals, Royal Athletic Park.

BADMINTON
9 a.m.—Continuation of play in annual B.C. Open tournament, Racquets Club.

BASKETBALL
11 a.m.—Vancouver Island-B.C. pre-midget championships (boys and girls), Victoria High School (finals at 7 and 8 p.m.).

HOCKEY
4:15 p.m.—Pacific Coast peewee championship final, Chilliwack vs. Victoria, Memorial Arena.
6:30 p.m.—Western League, Victoria Maple Leafs vs. Vancouver Canucks, Memorial Arena.

RIFLES AIM TO PAD LEAD

Queen's Own Rifles and University of Victoria Vikings collide in the second game of the Esquimalt and District Hockey League final tonight at Esquimalt Sports Centre. Game time is 8.

QOR has a one-game lead in the best-of-five final.

The teams play the third game at Esquimalt Tuesday at 8.

Combination League Ends Regular Action

Combination Soccer League teams polish off the last regular-scheduled games this weekend then clear the decks for next week's Trafalgar Cup action.

Weekend schedule (all games at 2 p.m.):

Saturday—RCN vs. Malahat, Naden Upper Field; Royal Roads at Duncan.
Sunday—Malahat vs. Royal Roads, Royal Roads Lower Field.

HOCKEY TRAIL

AMERICAN LEAGUE
Providence 2, Quebec 7.
INTERNATIONAL LEAGUE
Fort Wayne 4, Detroit 6.
THUNDER BAY SENIOR
Marathon 0, Fort William 4. (Best-of-seven final tied 3-3.)
WESTERN LEAGUE
Seattle 2, Los Angeles 6.
CENTRAL ONTARIO JUNIOR
Buckingham 4, Cornwall 5. (Cornwall wins best-of-seven semifinal 4-1.)

MAYNARDS AUCTION HEADQUARTERS

Appraisers Now on Location
Queens and Douglas
SALE DAY MAR 27
1:30 P.M.
Cars and Equipment sold on consignment or bought outright.
ENQUIRE NOW or phone 388-5712
See Detailed Ad, Page 36
MAYNARDS
Bonded
AUCTIONEERS
Since 1902
733 Johnson St., Victoria
388-5191
Night calls: Del Johnston, 479-6491

TIME OUT

By JEFF KEATS

"I bet Trudy wouldn't be so good if she had to shoot from deep rough, sand traps and from behind trees like we do!"

GIVE YOURSELF A BRAKE!
With
VICTORIA TIRE LTD.
Guaranteed Brake Service
NOW ONLY... $1.99
HERE'S WHAT WE DO:
(1) Remove front wheels and inspect lining.
(2) Clean, inspect and repack front wheel bearings.
(3) Inspect brake drums.
(4) Check and add brake fluid if needed.
(5) Adjust brake shoes to secure full contact with drums.
(6) Carefully test brakes.
GOODYEAR TIRES AND RETREADS
as low as $1.00 and $1.00 DOWN A WEEK
GOODYEAR SERVICE
VICTORIA
LOTS OF PARKING SPACE
TIRE LTD.
EV 2-6184
Government at Herald

NEWSPAPER ADVERTISING STIMULATES BUYING

George Knudson cracks out another long high 5 iron using the new Spalding TOP-FLITE □ □ George Knudson shows how Spalding Top-Flite irons stand up to his rigid testing on the practice fairway as shot after shot hits the green with perfect consistency. □ □ These same Spalding clubs helped George win the 1964 PGA championship with a record shattering 199. □ □ Note the sleek new lines of the 1965 Top-Flite iron. □ □ The weight lowered so the ball* gets up faster . . . carries the green with greater authority. □ □ See your Spalding pro for a demonstration of the finest irons available today. □ □ Of course they're TOP-FLITE by SPALDING Choice of Champions
*Naturally George uses the new Spalding BLACK DOT.

LAWN-BOY BEST POWER MOWER BUY
From $93.50
● Finger-Tip Start . . . world's easiest
● Exclusive clog-proof grasscatcher
● Ultra-Light Magnesium construction
● 2 Cutting Speeds
● Oversize Muffler . . . quietest mower of all
● 3 hp. engine
● 2 year Warranty

VICTORIA'S SERVICE CENTRE & LAWNMOWER HOSPITAL LTD.
834 JOHNSON STREET
PHONE EV 3-5552

SENIOR CURLING KINGS

KELOWNA (CP) — C. J. Morrow's rink of Salmon Arm captured the fifth annual Senior Curling Association of B.C. bonspiel Wednesday.

The Salmon Arm foursome was the only unbeaten rink in the event.

Runner-up was Herb Lemke of Summerland.

COMING
CHRYSLER'S ALL NEW
ECONOMY CAR
TO
NATIONAL
ON YATES

U.S. Skip Rated Best; Ruins Canada in Final

PERTH, Scotland (CP) — Superb curling by the United States rink Thursday night ended Canada's domination of world curling when the Americans defeated Canada 9-6 in a hair-raising final at the international curling championship at the Perth ice rink.

Raymond (Bud) Summerville of Wisconsin, chosen as the best skip in the six-country championship continually pulled his mates out of trouble in the early ends with brilliant shots.

After a Canada come-back in the middle ends, he then got strong support from his mates to stave off the Canadian challenge.

"Summerville cut us out of 11 shots with his last stone in the first six ends," said Terry Braunstein of Winnipeg, 25-year-old skip of the Canadian entry.

"We had two or three good chances to build ends even at that, but I missed big shots when we needed them."

WINNERS SHED TEARS

The U.S. players, averaging 25 years of age and the youngest to take part in the seven years of international curling, broke down in tears at the end.

The Norwegian and Swedish rinks carried them out of the arena in an example of international good will.

Turning point in the game was the sixth end when the U.S. broke a 3-3 tie by stealing two points. With the U.S. lying two, Summerville hogged his last shots in trying for a guard and Braunstein missed his chance to save the end when he wrecked on a front guard.

Shaken by the result, Canada gave up singles in the seventh and eighth to allow the U.S. to take a 7-3 lead. They got a pair back in the ninth and another in the 10th but then gave up singles in the last two ends.

BIG CHANCE

In the eighth, Canada had a chance for a four end when, with nine shots in the house and Canada counting one, Braunstein tried to chip out a U.S. second shot. Braunstein was wide of the broom and nudged his own shot rock out and left the Wisconsin team counting one.

For the U.S., it was their first appearance in the finals of the international event and their victory broke the stranglehold Canada had held since Ernie Richardson won the first title in 1959.

Canada's come - from - behind effort and the superb play of the U.S. team convinced a skeptical crowd of 1,300 that the style of play introduced by the Canadians into international competition can be both pleasing and effective.

After Canada fell behind, Braunstein was forced to change from a hitting game to a draw game and, with both teams making their shots with ease, it drew appreciative cheers.

Braunstein handed Scottish champion Chuck Hay a curling lesson in the key game of the playoffs, defeating him 8-4 in a semi-final.

CONSERVATION CHAMPION

TORONTO (CP) — Douglas Sadler of the Peterborough Examiner has won the Frank Kortright Award for outstanding contributions to wildlife conservation through writing.

HOLE-IN-ONE HELPS SAILOR SHARE AWARD

HMCS Naden swingers won team honors Thursday in the inter-ship tournament of the Royal Canadian Navy Golf Association at Gorge Vale, but sailors from HMCA Oriole were also warbling a happy tune.

One of their mates, Jarv DeBoice, spiced the tourney by scoring his first hole-in-one. DeBoice, who cracked his one-shotter on the 182-yard second hole, finished in a tie with John Hall for low-net laurels with a net 70.

Bill Big Canoe fired a 78 to take the low-gross award.

EIGHT FROM B.C.

Six-Day Test Gets Entry From Comox

At least eight B.C. cars, including a driver-navigator team from Comox, plan to start in the 1965 Trans-Canada 4,000-mile rally.

The six-day driving and endurance test will start in Montreal April 24 and wind up in Vancouver.

Joining the international field of rallyists were John Balfour and Doug Fraser, a privately-entered Comox team scheduled to make the grind in a Porsche 356A.

Other B.C. teams entered are John Bailey and Fred Attaway of Trail, Ken Dufault and Allen Robinson of North Surrey, Joachim Schmidt and Kazimir Golal of Richmond, Pete Spreadbury and Derrick De Lisser of Kitimat, Alice Bourquin and Martin Griffin of Vancouver, New Westminster's Don Lamon and navigator Tom Hamilton of Campbell River, and Diana and Mike Alexander of Vancouver.

Golden Bears Batter Birds

VANCOUVER (CP) — University of California Golden Bears hammered the University of British Columbia 18-3 Thursday afternoon to win the world cup rugby series.

Dan Sinclair contributed nine points for the Bears, who in earlier games played in California hammered the Thunderbirds 18-3 and 13-3.

The world cup series games have been played since 1921—when the trophy was presented by the now-defunct Vancouver World newspaper. It connotes no global title.

RACE RESULTS

GOLDEN GATE

THURSDAY RESULTS

First Race — $2,300 claiming, three-year-old maidens, six furlongs:
Township (Menell) $23.00 $8.40 $6.20
DH—Beau Charming (Sanchez) 4.20 5.20
DH—Earl's Polly (Trevino) 3.20 4.00
Also ran: Bel Hombre, Craig S., She's A Ruler, Miss Trude, Gaelic Ocean, Cantante, Ruler Tolson, Anthony, Fast Getaway, DH — Deadhead for second. Time 1:11 2-5.

Second Race — $2,200 claiming, four-year-olds and up, six furlongs:
Hunting Jacket (Pineda) $5.60 $3.60 $2.60
Solid Laser (Brinson) 4.80 3.40
Nibbler (Nakagawa) 3.20
Also ran: Nashana, Mr. Barouche, Canby Prince, Seguro Miguel, Mr. Hocks, My Peer, Steelco, Vegas Odds. Time 1:10 2-5.
Daily double paid $115.20.

Third Race—$2,300 claiming, two-year-old maiden fillies, four and one-half furlongs:
Hello Holly (Nakagawa) $32.00 $16.40 $4.80
Check Bye (Costa) 5.60 3.20
Belle Bam (Longden) 2.40
Also ran: Furious Curra, Arlean, Lin's Rosie, Lady Elena, Ohio Lou. Time :53 1-5.

Fourth Race—$2,800 claiming, four-year-olds and up, one and one-sixteenth miles:
Triple Sail (Ross) $20.00 $7.60 $5.80
Big Mover (Tohill) 4.00 3.20
Fantasto (Jennings) 4.40
Also ran: Cyclofied, Prairie Fire, Equal Ray, Signal Mac, Taz's Imp. Time 1:44 2-5.

Fifth Race — $2,800 claiming, three-year-olds, six furlongs:
Cearco (Hall) $8.20 $4.00 $2.60
Easy's Honey (Trevino) 3.80 2.60
Tropa Bob (Burns) 2.40
Also ran: Casey Steel, Papa Tia, Khal Bell, Prince O'Turf. Time 1:09 2-5.

Sixth Race — $2,500 claiming, four-year-olds and up, fillies and mares, six furlongs:
Hostess Ruth (Trevino) $8.40 $4.80 $3.60
War Capitol (Ross) 5.60 3.00
Quick Tide (Craswell) 4.40
Also ran: Chaney, Wit and Wisdom, Tutuila, Bridal Pete, Enjoy Your Trip, K. Simmons. Time 1:09 2-5.

Seventh Race—$3,500 allowance, four-year-olds and up, fillies and mares, six furlongs:
Be A Queen (Baze) $5.40 $3.20 $2.60
Fleet Streak (P. Moreno) 3.80 3.00
Our Sonata (Harmatz) 5.40
Also ran: Pelliroja, Jovoona, Merry Twirl, Morning Father, Queen Joaquin, Night Romance, Sunda Strait, Beildana. Time 1:09 2-5.

Eighth Race—$3,000 allowance, four-year-olds and up, one and one-sixteenth miles:
Real Luck (Hall) $7.00 $4.00 $2.80
Broom 2nd (Longden) 6.20 3.60
Faction (Pineda) 3.20
Also ran: Pirate Cove, Bias 2nd, Extra Swell, Canadian B. Time 1:41 2-5.

Ninth Race—$2,600 claiming, three-year-olds, one mile:
Sonnys Love (Maese) $18.00 $11.00 $6.20
Master Lark (Trevino) 12.60 6.80
Blackguard (Sanchez) 6.60
Also ran: J. P. Donnell, Threat, Pat's Journey, Royal Commando, Dugwin. Time 1:37 2-5.

ARGOS SIGN PAIR

TORONTO (CP)—Toronto Argonauts of the Canadian Football League have signed halfback Pete Pedro and linebacker Charley Daves of West Texas State College.

When you hear a man order Captain Morgan BLACK LABEL RUM you know you're in the presence of a man who really knows his rum

Better because it's blended from the world's largest stocks of fine aged rums.

Captain Morgan Rum Distillers Limited • SUPPLIERS TO THE ROYAL CANADIAN NAVY

This advertisement is not published or displayed by the Liquor Control Board or by the Government of British Columbia

Grand Draw for the Air Canada Hudson's Bay Company Contest To Be Made at Saturday's Game

It's your last chance to enter

You just snip the coupon in your hockey program, fill in your name and answer the quiz question. Draw will be made between the second and third periods of the game.

Here's what you could win:

Free air flight for two to Toronto and return. Free room at Hotel Westbury in Toronto. $75 cash to spend during your trip. Free tickets to Toronto Maple Leafs game. Free transportation to game and tour of Gardens. Autographed hockey stick.

Don't miss Saturday's game between Victoria and Vancouver . . . See a lovely Air Canada hostess make the grand draw . . . YOU can be the winner!

AIR CANADA
Hudson's Bay Company
INCORPORATED 2ND MAY 1670.
Victoria's Great Store at Fisgard and Douglas Streets Dial 385-1311
Open Daily 9 a.m. to 5:30 p.m. Thursdays and Fridays 9 'til 9.

PAINT Sale
CONTINUES TODAY AND SATURDAY

INTERIOR LATEX
Ready mixed for use in six beautiful decorator shades or white base may be tinted FREE to any of our hundreds of colors. Reg. low price 3.95 gallon.
Gallon 3.49
Quart 1.19

NATIONAL WHITE
A good quality utility oil base paint for fences, etc. May also be tinted to any of hundreds of colors on our charts FREE. Reg. low price 3.49 gallon.
Special, gal. 2.99

PRINTED SATEENS
Beautiful range of 45" printed sateens at a low, low price. Compare at 1.98 yd.
Only 1.29

WE'RE CLEARING
Our 45" dark cotton prints, an excellent selection of colors. Compare at 1.79 yd.
Sale, yd. 69¢

MIX 'N' MATCH
45" chino, sports cotton sailcloth and gay knits for your summer wardrobe. Choose from a wide range of colors and patterns while the selection is still at its best.
Yd. 79¢ to 1.29

54" LINING
Choose from a good range of colors in a 54" width for all your lining needs.
Yd. 75¢ to 85¢

We Sell GARDEN TOOLS FOR LESS

GREENHOUSE GLASS
16"x16" used greenhouse glass in very good condition. Repair winter's damage now!
Per Sheet 15¢
50-Sheet Case 7.00

GARDEN TOOLS
• Hand Pruner, Anvil Pruner, 79¢
• "D" Spade, Bow Rake, True Temper Digging Fork, 1.25 2.75 1.69 4.99

GARDENING BOOTS
Choose from a good selection of sizes in gumboots, 5-eyelet or 8-eyelet rubber boots at everyday low prices!
3.29 to 5.49

MATTRESS COVER
Washable cotton, double bed size mattress cover, zippered.
Each 3.59

OPEN TONIGHT Till 9 P.M.

PILLOW CASES
22x36 all cotton white pillow cases, hand embroidered—a real saving!
Pair 1.49

LADIES' SLIMS
Cotton wash and wear, stain-repellent slims in black, pink or yellow. Sizes 9-18.
Only 2.69

BLOUSES
Ladie's multi-colored striped cotton blouses to brighten any sportswear outfit. Sizes 10-18.
Each 3.79

BOYS' JACKETS
Shower-proofed "Pop-O-Lin" jackets with zippered front and two pockets. Sizes 3-6x in blue, green, brown and black.
Each 4.65

GIRLS' SKIRTS
Choose from a good assortment of colors and patterns in washable cotton. Sizes 7-12.
Only 1.69

LIVE BETTER ELECTRICALLY!

TOASTERS
Quality "Silex" heavy duty chrome and black toasters. 2-slice toaster does 1 or 2 pieces and 4-slice does 1 or 4 pieces at once with setting for light or dark.
2-Slice. Reg. 12.95 9.95
4-Slice. Reg. 16.95 14.95

IRONS
Throw away the old one and sail through your ironing with a smooth functioning iron by "Silex."
Steam and Dry. Reg. 12.95 9.95
Steam and Spray. Reg. 16.95 12.95

SANDWICH GRILL
"Toastess" grill for tasty sandwiches or reverse the plates for making waffles. A handy dual purpose unit.
Only 9.95

SAUCEPAN
"Sunbeam"—one of the best makes on the market. 10½" square saucepan without lid in two styles.
Attached control. Reg. 13.88 9.95
Detachable control. Reg. 14.95 10.95

30-CUP PERCOLATOR
The ideal coffee percolator for parties, clubs, etc. Reg. low price 17.95.
SPECIAL 14.95

ELECTRIC KETTLE
Made by G.E.—Gleaming chrome with attached cord, featuring an automatic shutoff.
Only 7.79

RUNNING SHOES
Save wear and tear on shoes with a pair of inexpensive running shoes. Basket weave soles and canvas uppers.
Little Gents' sizes 6-10 1.19
Youths' sizes 1-5 1.39
Sizes 11-13 1.29
Ladies' sizes 4-10 1.09
Men's sizes 7-10 1.49 up

FISHING GEAR
• Rod and Reel Set for kiddies 4.95
• Nylon Line, 100-yd., 6-10 test 19¢
• Plastic Trolling Reel. Reg. 3.49 2.99

LAMINATE JACKETS
Men's Canadian made cotton knit laminate jackets, full front zipper with slash pockets. Sizes 36-46 in blue, grey and black.
Each 9.95

LACE TABLECLOTH
Pre-laundered, ready for use, lace tablecloths fashioned by the best Scottish craftsmen. Size 70x90, and they are hand-washable.
Each 6.95

LADIES' SKIRTS
Ladies' petite skirts in beautiful pastel colors, navy or black, featuring a box-pleated front. Sizes 7-14.
Each 3.69

DENIM CUT-OFFS
A terrific buy! Blue only, with front zipper and 2 pockets. Sizes 7-18.
Only 2.69

SWIM TRUNKS
Boys' stretchy swim trunks, black or blue, with white or multi-colored designs. Sizes 8-16.
Pair 2.79

SWEATERS
Girls' cotton knit sweaters with V-neck, ¼-length sleeves and button front. Bright colored stripes, sizes 7-14.
Only 1.99

MEN'S DRESS SHIRTS
100 only! Tooke and Van Heusen white dress shirts with snap tab collars or plain collars, dual cuffs or French cuffs. Short-sleeved shirts, reg. 4.00 value, and long-sleeved, reg. 5.00 to 6.50 values! Mixed sizes 14½ to 17. First come! First served!
ALL AT ⅓ OFF!
E.G. Reg. 6.00 for 4.00

Capital IRON & METALS LTD. AND SUPPLY COMPANY
1824-32 STORE STREET EV 5-9703

49 CHEV
SEDAN, REG. $125
SALE ... $39
TELMAC
NO MONEY DOWN

LOITERERS FACE JAIL

OLYMPIA, Wash. (AP) — Persons who loitered around state colleges and universities could be jailed up to six months or fined $500 under a bill passed 47-2 Thursday by the state senate and sent to the House of Representatives.

Sen. Marshall Neill said it was designed to alleviate the problems of vandalism, arson and the prowling of sex offenders around the campuses.

through
RED CROSS
Your help does so much
for so many
+

Solid Capsule Movement Passes Pipeline Test

EDMONTON (CP)—The first full-scale movement of a solid capsule by pipeline has been successful, Alberta Research Council officials said today.

The test was made by inserting a 514-pound steel capsule into a 20-inch crude oil pipeline of the Interprovincial Pipe Line Company between Edmonton and Hardisty, Alta., a distance of 109 miles.

The council has been working on the project for five years.

Dr. G. W. Hodgson, in charge of last week's test, said the method could be used to ship such materials as grain, sulphur and potash across Canada. He said solids in pipelines could be particularly valuable in the north, where other transport is often hampered by severe weather.

Dr. Hodgson described the test as "highly significant." But he said pipeline solids transport is still a "long way" from commercial application.

The capsule was inserted into the pipeline at the Edmonton pumping station, and moved through the line with the regular flow of oil.

Its 56-hour journey was checked at more than 50 points, where geiger counters and geophones tracked the capsule's radioactive isotope tracer.

A report on the test is to be presented to the annual meeting of the Canadian Institute of Mining and Metallurgy in Toronto March 30.

The research council says it hopes to build a 10-inch pipeline in Edmonton next year for further research.

The research program is being backed by grants of $50,000 each from 18 major companies. The pilot pipeline is expected to cost about $5,000,000.

OMBUDSMAN PLAN KILLED

REGINA (CP) — The appointment of an ombudsman will not be undertaken in Saskatchewan this year.

A resolution proposed by A. E. Blakeney (CCF—Regina West) that a legislative committee study all matters relating to the appointment of an ombudsman was defeated in the legislature Thursday night on a voice vote.

STERILIZATION can be useful when a husband leaves his family and fathers more children by another woman, says Mr. Justice L. A. Landreville of the Ontario Supreme Court. He spoke Thursday in Montreal.

PAT HAS A FIRST

HOLLYWOOD (UPI)—After a zillion years in show biz, Pat O'Brien appears in his first western with a role in "Town Tamer."

BY ARCHBISHOP

Nuns, Priests Criticized For Marches

MOBILE, Ala. (AP) — The leader of the Mobile-Birmingham Catholic diocese has criticized Roman Catholic nuns and priests who have come to Selma to participate in civil rights demonstrations.

"I do not believe priests are equipped to lead groups in disobedience to the laws of this state, Most Rev. Thomas J. Toolen, archbishop of the Mobile-Birmingham diocese, said Wednesday night. He added that a "great injustice is being done to the state of Alabama."

Toolen told a St. Patrick's Day banquet he has sought to promote "just and equitable" treatment for Negroes and has made special efforts to help them.

But he said "many who condemn us do not realize the real obstacles we are facing in our state."

He said the nuns and priests have not asked permission to participate in the demonstrations.

"It is customary to ask permission in such cases," he added. "What do they know about conditions in the south? I am afraid they are only eager beavers who feel there is a holy cause."

The archbishop said he has instructed Selma priests and nuns not to participate in the demonstrations. He also contended that Dr. Martin Luther King Jr. is "hurting the cause of the Negro rather than helping it."

Japan's Bid For Export Hike Snagged

TOKYO (Reuters)—Japan has met a stiff Canadian attitude in current trade negotiations in Ottawa whereby Japan wants to enlarge its self-imposed export quotas, Japanese government officials said today.

They said they expect the talks to last longer than anticipated.

The officials said Japan asked Canada for an increase in the quotas at the talks, which began in Ottawa last December, but the Japanese government recently received a counter-proposal from Ottawa proposing the proposed larger quotas. Restrictions on exports of six items now are covered by the bilateral trade agreement—textiles including wool textiles, metalware, transistor radios, vacuum tubes, buttons, and rubber-sole shoes.

Textiles last year accounted for more than 25 per cent of Japan's total exports to Canada, amounting to $140,000,000.

Ex-City Officer Dies in Crash

A retired navy officer who served in Victoria was among seven persons killed in an air crash Wednesday near Upper Musquodoboit, N.S.

Lt.-Cmdr. Henry P. Leidl of Halifax served on HMCS Cayuga for two years leaving here for the east coast in 1958.

He was married to the former Joan Lane of Victoria. They had nine children including three sets of twins.

The world's toughest beer-critics are Englishmen.
How would they like Canada's Gold Keg Beer?
There's only one way to find out:

Operation Gold Keg!

At London Airport we unloaded a cargo of Gold Keg Beer. Next stop: London's pubs.

Gold Keg Beer has become remarkably popular in B.C., and we should be happy about it.

But, being human, we've always wondered how it would stand up in a British pub, crowded with beer-drinking Englishmen.

So we airlifted a cargo of Gold Keg to England, and we're going to find out once and for all.

We're going to test it on the world's toughest critics. Englishmen.

Will they like Gold Keg's deep, mellow, good flavour?

Will they like its dark, inviting colour? And its delightful bouquet?

Will they think it's as good as the best English beers?

Operation Gold Keg hopes to find out. We will keep you posted.

Labatt's brews Gold Keg Beer from the finest imported Hops and Malts.

For Free Home Delivery Telephone EV 2-6832 or EV 4-4179.

This advertisement is not published or displayed by the Liquor Control Board or by the Government of British Columbia.

SPECIAL OFFER
For a Limited Time Only
The Ultimate in 8-MM.
MOVIE CAMERAS

BOLEX S1
Zoom Automatic
Reflex Camera

Achieve professional effects with this finest quality, yet simple to operate, camera.

The Finest in Its Field — Featuring:
★ The Schneider Variogon f1.8 9 to 30-mm Zoom lens
★ Reflex through the lens viewing
★ Manual or automatic exposure setting for film speeds of ASA 10 to 400
★ Variable shutter speed
★ Achieve excellent fade-in and fade-out effects
★ Plus, many, many more.

The Camera that Allows You to Control Your Picture to Perfection! Reg. $299.95. SPECIAL $219.00

FILM SPECIAL
8-MM. ANSCO MOVIE FILM
or
35-MM. EKTA or ANSCOCHROME
20 Exposure Film
ONLY $3.00 EACH
This Includes All Developing

Victoria Color Photo
1227 Government St. EV 5-5633
Opposite the Post Office

SAFEWAY
Shop SAFEWAY and Save

Baby Beef
STEAKS 69c
Sirloin, Club or Rib
Government Inspected,
Canada Choice, Canada Good, lb.

Baby Beef
Shoulder Roast 49c
Round Bone
Government Inspected,
Canada Choice, Canada Good, lb.

Safeway
Coffee 69c
All-Purpose Grind.
Special Offer, 1-lb. bag.....

Town House
Tomato Juice 29c
48-oz. tin .....

Popular Brand
Cigarettes $3.09
Carton of 200.....
Limit One with Family Purchase

Campbell's
Mushroom Soup 4 for 69c
10-oz. tin.....

Lucerne
Powdered Milk 89c
Instant Skim,
3-lb. pkg. .....

Skylark
Fresh Bread 5 loaves $1
Cracked Wheat,
100% Whole Wheat,
Cottage ★ Vienna,
Sesame Vienna,
Your Choice.....

Gem
Potatoes 10 lbs. 69c
Local No. 1,
in shopping bag...

Asparagus 29c
Delicate Tender
Tipped Spears,
California, lb.

Prices Effective March 19 and 20 in Victoria
We Reserve the Right to Limit Quantities

SAFEWAY
CANADA SAFEWAY LIMITED

28 DEMOS PRICED TO GO NOW! SAVE UP TO $758.00

NATIONAL

VICTORIA'S VOLUME LEADER
OFFERS NEAR NEW EXECUTIVE DRIVEN
CHRYSLERS—DODGES—VALIANTS

EXAMPLES:

'65 DODGE
"POLARA" 440 4-door sedan (Stock D-1524). V-8, 3-speed automatic, power steering, brakes, de luxe steering wheel, variable-speed wipers, undercoating, padded dash, wheel covers, bumper guards (front), custom push-button radio, rear view mirror. RETAIL $4047, SAVE $567. NOW..... $3480

'65 CHRYSLER
"WINDSOR" 4-door sedan (Stock C-1527). Power steering, brakes, push-button radio, windshield washers, undercoating, rear window defoggers, remote control outside mirror, whitewalls. RETAIL $5020. SAVE $758. $4262

'65 VALIANT
"CUSTOM" 100 4-door sedan (Stock V-1584). Hi-performance 6-cylinder, 145 h.p., 3-speed automatic transmission, variable-speed wipers, padded dash, custom push-button radio, rear view mirror, whitewalls. RETAIL $3261, SAVE $364, NOW $2897

25 MORE AT SIMILAR SAVINGS.
HURRY! CHOOSE YOURS TODAY!

ALL WITH THE FAMOUS 5-YEAR, 50,000-MILE WARRANTY

IMPERIAL—CHRYSLER—DODGE
VALIANT—BARRACUDA
DODGE TRUCKS
PARTS — SALES — SERVICE
WHILE-U-WAIT

TOP RETAIL FOR YOUR TRADE
FAMILY BUDGET TERMS

"FOR OVER HALF A CENTURY THE MOST TRUSTED NAME IN THE AUTOMOBILE INDUSTRY"

WALLWALL
ON YATES EV 4-8174

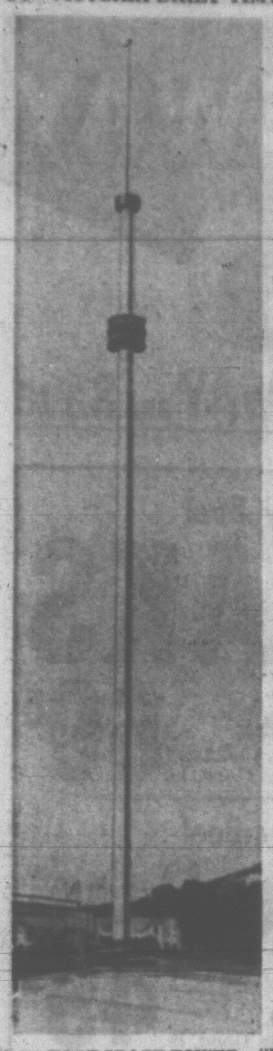

A 330-FOOT SPACE TOWER will be erected on the grounds of the Pacific National Exhibition it was announced today by PNE officials. The tower will be the "first such structure to be featured at any agricultural fair in North America," claim officials. The $300,000 tower will carry 60 persons on a three minute ride.

Ship's Cook Cites Speed In Law Suit

A Nanaimo cook is suing a Nanaimo cafe proprietor in Victoria Supreme Court, claiming unspecified damages for severe injuries sustained when he was knocked down by a motor car.

Donald William Stocks of 123 Haliburton Street, Nanaimo, said he was struck by a car owned and driven by Yuen Hing Mah of 200 View Street at about 12:30 a.m. on Feb. 22, 1964.

The accident occurred on Haliburton Street near the Balmoral Hotel.

Mr. Stocks' counsel, Frank Hutchinson of Nanaimo, said he sustained severely comminuted fracture of both sides of the pelvis, suffered intense pain, severe shock and abrasions, and later developed a clot of blood on the lung.

His injuries required treatment in Nanaimo General Hospital from Feb. 22 to May 5, 1964, and he was unable of return to his normal employment as cook with Canadian National Steamships for the whole of that summer.

CAN'T LIFT

Mr. Stocks returned to his employment on May 20, counsel said, but because of his injuries was still unable to lift heavy objects.

He claimed that Mr. Yuen Hing Mah failed to keep a proper lookout while driving his car; drove at an excessive speed and with defective or inadequate headlights.

"The circumstances indicate that he failed to take reasonable and proper steps to avoid an accident," Mr. Hutchinson said.

He asked Mr. Justice R. A. Wootton to award general damages, at his discretion, and special damages to include medical and hospital expenses.

Yuen Hing Mah is defended by J. P. Van der Hoop. The defence is that Mr. Stocks could have avoided the accident by exercising "reasonable care" in crossing the street.

SOME GROW THEIR OWN

Manitoba U Has Marijuana Users

WINNIPEG (CP) — University of Manitoba students form the bulk of a group of marijuana users here, the campus newspaper said Thursday.

A story by arts student David Springbett in the Manitoban said he talked with the group of eight young men last week.

They told him they grew and smoked marijuana. The drug can be made from Indian hemp, a plant native to some parts of Manitoba.

"Last year we grew about 20 plants," one user said. "As they grow you just clip the tops off, and they grow right back.

"I'd guess we went through about $3,000 worth if we'd bought it on the open market," he said. The going rate is said to be $5 an ounce.

The users told the Manitoban reporter marijuana is not habit-forming, so addiction is not a hazard. Neither does it produce drunkenness or a hangover as alcohol does.

One user said the intoxicating effect of the drug produced "probably the greatest sensation I've ever experienced."

Dr. H. H. Saunderson, the university president, said the administration will take no action until more concrete information is available.

"If this is true, it is a very unfortunate situation for the students and their families," he said. "Young people get into this because they think it's the smart thing to do.

"They don't really appreciate the consequences, and they don't think they will get caught."

They are violating the federal drug act and as citizens must take the consequences.

Morality Inspector Jack Webster of Winnipeg city police said only a few cases of marijuana use had been reported here in the past 25 years. Maximum penalty for a user is seven years.

Commenting on his story, Mr. Springbett said the students told him they hold marijuana parties, but only infrequently.

"Marijuana smoking is a sociable thing," he said. "They always do it together."

Michael Moore, the Manitoban editor, said: "As far as we know, the story is reliable. We have the information directly from the students."

GAMBIA THE LATEST

Gambia, the former British protectorate, was the 28th African country to gain independence since the end of the Second World War.

COMING
CHRYSLER'S ALL NEW
ECONOMY CAR
TO
NATIONAL
ON YATES

RIOT POLICE STOP MARCH

CAIRO, U.A.R. (UPI)—Hundreds of Cairo University students marched on the West German and Tunisian embassies Thursday but they turned back when they came face-to-face with riot police armed with clubs and shields.

The students were protesting West Germany's plan to recognize Israel and Tunisian president Habib Bourguiba's opposition to the Arab nations' decision to take retaliatory measures against the Bonn government.

Your Health is your most important asset . . . how many pay days could you afford to miss? Income Replacement PERSONAL HEALTH INSURANCE should be in your family's budget for 1965.

75th ANNIVERSARY YEAR

E-9

The EXCELSIOR LIFE Insurance Company

AT STEWART'S

Men's Shoes in Step with Spring!

Put "Spring" in your step with a pair of

HUSH PUPPIES

Everything in ties, gores and in all the famous colors. Made of genuine pigskin. The fastest selling shoes in Canada. All sizes, 6-12 ..... $9.95

MEN! Here's a shoe for the weekend outings. In brown, gore style with foam soles. Sizes 6-12. SPECIAL $4.88

"POINTS"
for the Young Fellow
In "Needle" and "Pin" toes, Stewart's are famous for this line in shiny kip uppers. Gore or lace styles, with 3-month guaranteed soles. Sizes 3-6 only $7.88

"GYM" SHOES
In white or black. Why Pay More! Sizes 4-9. Cut down to $1.39

FLATS FOR THE 'TEENS'
In brown or black. Some samples here too. All sizes 4-9 ..... $2.00

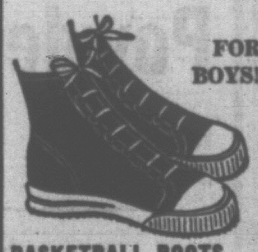

FOR BOYS!

BASKETBALL BOOTS
Black or white. Good quality. Sizes 1-5 ..... $1.99

STEWART'S
OPEN FRIDAY—9 TO 9
1315 BROAD ST.
Ask For Your Discount Book. FREE

THE DIFFERENCE BETWEEN
BUYING
AND
INVESTING in a Mower
is an
ATCO
ROLLER DRIVEN
POWER
MOWER

You get, not only the ability to cut over the edges, and the saving of labour involved; you get, not only the satisfaction of a perfect mowing job; you get parts and service availability for year after year after year. These are some of the reasons why your ATCO depreciates less than any other mower. YOU TRULY DO—

INVEST IN AN ATCO
MAYHEW, STRUTT & WILLIAMS
Limited
Atco Sales and Service for 18 Years
2312 DOUGLAS STREET 384-3922

There's more than just the latest additive in

compound power
Chevron Gasolines

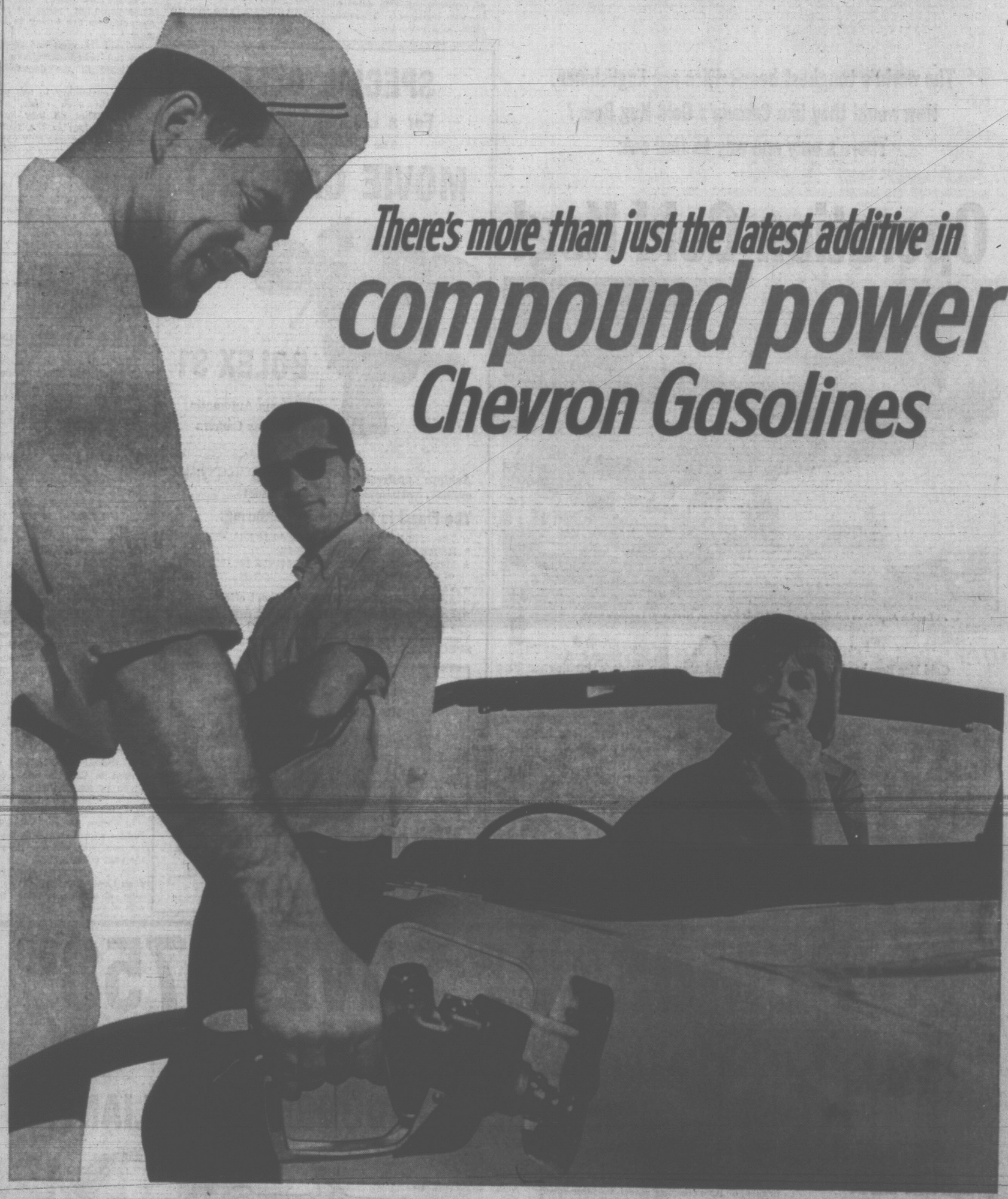

When it comes to additives, Chevron Gasolines have an unsurpassed record.

In 1960 (to take just one example) Chevron led the whole industry by introducing Methyl—the biggest break-through in anti-knock additives since Ethyl, 36 years earlier.

Meanwhile, the efficiency of Chevron Gasolines had been increasing in many other ways over the years. A special additive was developed to banish carburetor-icing. Chevron's famous Detergent-Action formula was perfected to keep your carburetor as clean as the day it was installed. Advances in refining processes assured the best possible octane values for new and older engines alike.

Today, Chevron Gasolines are in a class by themselves because of the *compound* progress constantly made towards ultimate perfection. They contain not just the latest additive. They represent the sum total of every element known to date that goes to make a truly superb gasoline—tested and proven for over a generation in the only place where it matters: the engine of your car.

Compound progress adds up to COMPOUND POWER. And with COMPOUND POWER the miles cost you less. Drive into your nearest Standard Station or Chevron Dealer this week and try a tankful for yourself....

COMING SOON — EXCITING BIG-PRIZE CONTEST FOR CHEVRON CUSTOMERS!

Watch this space for early news of our great spring and summer contest, with thrilling prizes worth many hundreds of dollars. Entry will be free for all customers at Chevron Dealers and Standard Stations.

AT THE SIGN OF THE CHEVRON

"CHEVRON", CHEVRON DESIGN AND "METHYL" REG. T.M.'S.

CP-1A

MOUNTIES PICK HOLES IN SELLER'S PUNCH LINE

By DON DINGWALL

DUNCAN—Stationer David Stott was determined to sell the customer a paper punch.

To add weight to his sales talk he gave a working demonstration on the first thing he could lay hands on.

Unfortunately it was a $2 bill.

The bill, with three neat holes drilled through it, ended up in the hands of local RCMP officers.

Immediately investigations began to trace the bill's history.

After interviewing several past owners they ended up at Mr. Stott's store on Craig Street, The Letter Box.

A red-faced Mr. Stott admitted he was the culprit.

According to police records he was "severely chastised." He also had to forfeit an unpunched $2 bill.

Three holes through a note is the bank's official way of showing bills are no longer in circulation.

Only a few months ago Vancouver bandits stole several thousand dollars worth of such notes.

But Mr. Stott had the last laugh —he sold the paper punch.

Smelter Proposal Pushed by Bruch

A breakwater for Port Renfrew and a copper smelter for southern Vancouver Island were urged in the legislature Thursday by Herbert Bruch (SC—Esquimalt).

He said the province should ask the federal government to take action on a breakwater to permit ship loading in the area of iron ore deposits.

He said if a copper smelter could be located in this area it would give impetus to development of large deposits of low-grade copper in his riding.

Mines Minister Donald Brothers replied that he would look into the breakwater question.

He said that although nothing had developed in the quest for a smelter, despite a government offer of a bounty, he predicted there would be a new copper smelter in B.C. in the next few years.

However, he thought it would likely be located in northern B.C. where the largest ore deposits exist.

PARK, POOL AMONG IDEAS FOR BIRTHDAY

LADYSMITH — Ladysmith centennial committee expects to have $10,000 to spend.

Chairman Reg Pringle said Thursday the committee is still considering a number of submissions.

Among them are development of Holland Creek Park and provision of an instruction swimming pool.

Working with Mr. Pringle in sifting ideas are Margaret Weaver, secretary; John McNaughton, Willis Jamieson, Jack Tukham, George Oliver and Percy Willcox.

Any recommendation the committee makes will have to be ratified by city council.

Double-Barrelled Project

PORT ALBERNI — Support was promised this week for a double-barrelled centennial project here.

The $475,000 project would provide a multi-purpose senior citizens recreation centre and an indoor community swimming pool.

Offering to help with the project were Alberni Valley Chamber of Commerce, Port Alberni District Labor Council, Alberni district school board and the district old age pensioners asociation.

Alberni Valley centennial committee has asked city council to allow a vote May 10 on a $356,000 money bylaw so construction can start on the projects around Nov. 1.

Federal and provincial grants are expected to cover an estimated $119,000.

Dancers Open Festival

DUNCAN — Square dancing completions at Quamichan Junior Secondary School opened the 16th annual Cowichan Music Festival Thursday night.

Norman Graham and Ted Sparshatt adjudicated.

The night's results were: Primary grades 1, 2 and 3, Duncan Elementary, Cowichan Station.

Intermediate grades 4 and 5: 1, Cowichan Station; 2, Somenos, Yount Elementary (tie); 4, Duncan Elementary.

Rural and small schools: 1, Somenos; 2, Cowichan Station.

Intermediate grades 6 and 7: 1, Alexander Elementary; 2, Cowichan Station.

Other than school groups: 1, Cowichan 4-H Club.

Junior high school grades 8 and 9: 1, George Bonner.

Senior high school grades 10, 11 and 12: 1, George Bonner.

The festival continued today with folk dancing and instrumental classes.

Whaler Checks On Potential

VANCOUVER (CP)—The west coast whaling season is due to open April 1 but already one of the whaling fleet is at sea on a whale-tagging mission in the intests of fisheries scientists.

The whaler Westwhale 4 is one of five vessels of the fleet which will operate this year for Western Canada Whaling Company Ltd., a joint enterprise of B.C. Packers Ltd. and Japanese fishing interests.

She has been chartered by the federal department of fisheries to make a study of the potential whale catch this year.

Israelis Accused

DAMASCUS (AP)—Syria charged Wednesday that Israeli tanks and artillery intensively shelled a Syrian border area where a pan-Arab engineering operation was under way for diversion of the Jordan River tributaries.

Nigerians Pepper Ex-Duncan Man With Questions About Canada

By NORMAN CRIBBENS

A former Duncan minister, Rev. Frank O. Routley, preached to an all-black congregation in Lagos, Nigeria, recently.

And, as he spoke, an interpreter stood beside him and translated the sermon, sentence by sentence, into the Yoruba tongue.

"It was a remarkable experience," said Mr. Routley, who is now assistant minister at the Chinese Pentecostal Church in Victoria.

"I was asked to preach at the Pentecostal Church of Christ in Lagos and I was the only white person in the congregation.

"Afterwards the Nigerians gathered round me and asked all kinds of questions about life in Canada."

Mr. Routley went to Lagos to visit his daughter, Willa, who is married to Art Alade, a Nigerian TV producer. He was accompanied on the three-week trip by his 15-year-old son, William.

PEACEFUL

"Life in Nigeria is peaceful compared with other parts of Africa," he said, "but there are extremes of wealth and poverty. You see beautiful homes in some areas, and in others mud huts and compounds.

"An average wage for a working man is about $45 a month and a house boy may earn no more than $12 a month."

Mr. Routley revealed, however, that Nigerians are playing an increasingly active part in the public and private services of their country and are training in large numbers as doctors, dentists and lawyers.

"The educational system is very progressive," he said. "It has produced thousands of college graduates, and the present school population is more than 3,000,000."

Before coming to Victoria Mr. Routley was pastor of the Glad Tidings Tabernacle at Duncan from 1952 to 1962.

His daughter, Willa, was educated in Duncan and went to Nigeria two years ago.

Island Digest

Merger Foe To Seek Reeveship

CAMPBELL RIVER — Anti-amalgamationist Kenneth Forde will seek election as reeve of the new district of Campbell River.

If successful, he will head the very district he has tried to split up.

A Willow Point garage owner, he became eligible to stand for office after the amalgamation in December of Willow Point and Campbell River.

Since that time Mr. Forde has fought a running battle with Municipal Affairs Minister Dan Campbell who pushed for the merger.

So far his attempts to dissolve the new municipality have failed.

LEE TO RUN

His opponent in the election April 3 will be Reeve Jack Lee.

Mr. Forde said three other Willow Point residents will seek election to the six-member council.

Nominations close at noon Monday.

A bill to validate formation of the new municipality, so strongly opposed by Mr. Forde's Citizens' Rights Organization, is expected to meet opposition from the NDP when it comes before the legislature in the few days.

Bi and Bi Expenses Reach $1.4 Million

OTTAWA (CP) — The royal commission on bilingualism and biculturalism cost the government $1,424,640 up to last Jan. 31, the Commons was informed Wednesday. There are 125 full-time employees under the commission's 10 commissioners.

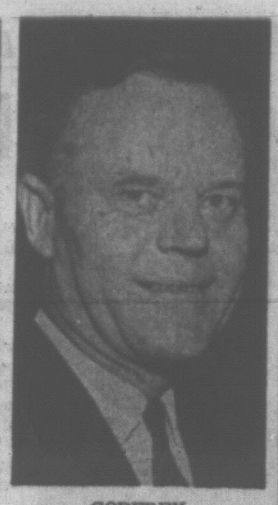

GODFREY
. . . Duncan visit

TOP MEN TO CHECK ISLANDS

DUNCAN—While work on a curb and gutter project on the Trans-Canada Highway within the city continues rapidly, highways officials promised Thursday to investigate local complaints.

Dudley Godfrey, chief highways engineer, and Fraser McLean, assistant deputy minister, will visit Duncan to examine complaints about proposed traffic islands.

Their visit will be in response to a delegation of Duncan businessmen headed by Mayor Jack Dobson.

These businessmen have premises facing the highway and claim traffic islands will impede customers' access.

Other delegation members objected to proposed parking lanes along the highway.

Sewer Vote On Saturday At Ladysmith

LADYSMITH — Voters here will go to the polls Saturday to decide the fate of a $550,000 sewer system.

If taxpayers say "yes" then septic tanks in the area will become a thing of the past.

At present nearly half the 3,500 residents are served by septic tanks.

The proposed sewer system, designed to serve a community three times the present size of Ladysmith, will take about 10 months to complete.

A 60 per cent majority is required for the money bylaw to pass.

Drought In S. Africa

JOHANNESBURG (Reuters) —One of the worst droughts of the century is posing a serious threat to the livelihood of many South African farmers. Crops have been almost totally destroyed and grazing for livestock is reported to be extremely poor. Water has been scarce for six consecutive years in the northern provinces.

EGG PRICES

	Producer	Wholesale
Grade A Large	33	45
Grade A Small	23	35
Grade A Medium	31	43

RAW THROAT?

You get fast relief from the discomfort of: sore throat, smoker's throat, headaches, muscular aches with

Aspergum

effective pain-reliever in chewing-gum form.

PHARMACO

59 VAUXHALL

"6" SEDAN, REG. $000

SALE $695

TELMAC

NO MONEY DOWN

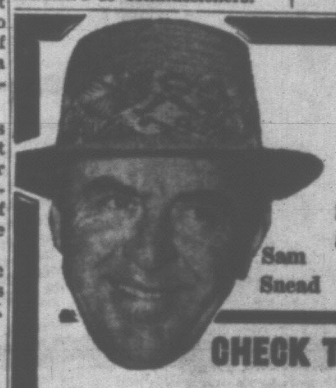

Sam Snead

SAM SEZ

I want you all to see my new set on sale at Humber's—2 beautiful STRATA-BLOC woods and 5 registered irons for only.... $79.88

SO—TRADE IN YOUR OLD STICKS!

CHECK THESE 1964 MODEL CLOSE-OUTS

	Reg.	SALE
WILSON BILLY MAXWELL WOODS (1-3-4)	$59.00	$32.88
WILSON BILLY MAXWELL IRONS (2 to 9)	$89.00	$59.88
WILSON BILLY CASPER WOODS (1-3-4)	$69.00	$39.88

SPALDING GOLF BAGS AT ALMOST ½ PRICE

GOLF CARTS Automatic Folding $18.95

K 28 X OUT GOLF BALLS Value $14.50, doz. $10.50

HUMBER'S of Bastion Square

TOP VALUES FROM CUBBON ON COOK

MAHOGANY PANELLING

Due to popular demand on our last shipment of this mahogany panelling we bought ANOTHER 1,000 sheets and pass the savings on to you. These versatile 4x8x3/16 panels are pre-finished satin smooth. Each panel is V-grooved to give a solid planked effect. So easy to apply to the wall surface yourself. If you are planning an extra room in your basement or attic, HURRY TO CUBBON ON COOK. Regular $5.10..... SALE $3.99

NOTE—If you are planning a Rumpus Room, let us help you. Take advantage of our free estimating service. We will call at your home, discuss with you the materials you wish to use, and give you an itemized estimate. If you wish, you may budget the complete cost with low monthly payments.

GENUINE ARBORITE Trade Mark Reg'd.

ARBORITE SPECIAL!

For an elegant touch of luxury and long-lasting service on your kitchen counter or bathroom vanity, choose from our discontinued lines of quality arborite panels. For a limited time only, we are clearing these at a very attractive price reduction. Reg. $21.95. SALE $16.95

(These Specials at Cook Street yard only)

CUBBON

Building Supplies Ltd.

1720 COOK ST. 384-8181

515 ALPHA ST. 386-3288

OPEN ALL DAY SATURDAY

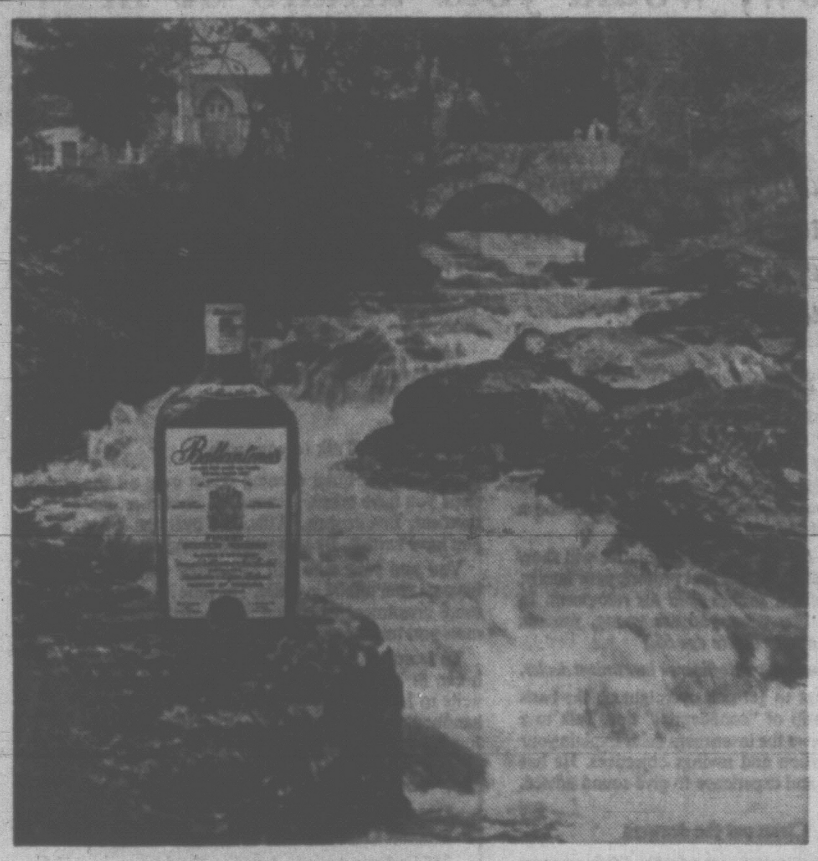

Which whisky uses the water from a red granite burn?

Water, soft water, is one of the most important influences on the flavour of a whisky. And the water from a red granite stream is the softest and purest. Next time you drink Ballantine's, you'll sense how the stream runs in the taste.

It is differences like this that prove—*the more you know about Scotch, the more you like Ballantine's.*

Ballantine's

(This advertisement is not published or displayed by the Liquor Control Board or by the Government of British Columbia.)

George the Wagonmaster Is STILL AT IT!

SLASHING PRICES ON ALL USED CARS

★ Morrison's Used Car Dept. moves out to the New Frontier . . . Douglas at Finlayson, on March 29th! So we're trading horsepower now . . . getting our Wagon Train of Used Cars rounded up before we move! SAVE! SAVE!

'54 Chev. Sedan. Radio, heater, turn signals. Was $495. Now $261

'55 Ford. Radio, heater, turn signals, seat covers. Was $695. Now $488

'56 Monarch, fully power equipped. Was $595. Now..... $299

'60 Bedford Van. Heater, signals. Reg. $895. Now..... $682

'63 Comet Station Wagon. Radio, heater, signals. Reg. $2495. Now.. $2166

'54 Ford. Heater, turn signals. Was $795. Now..... $491

'52 Pontiac Sedan, heater, turn signals, whitewalls. Was $295. Now $163

COMPARE! Price! Selection! Warranty! Terms!

"Peace-of-Mind" Package

- All Cars Safety-Lined
- GM Reconditioning
- All Cars Clearly Priced
- 30-Day, 50-50 Warranty on all cars over $995
- Free Life Insurance
- 15-Day Exchange Privilege if major repair becomes necessary
- Free 6-Month Lubes
- 6-Month 15% Warranty
- No Down Payments to good credit risks

GET TOP RETAIL IN TRADE

'55 Dodge Sedan. Heater, turn signals, whitewalls, automatic transmission. 5272IB. Was $695. Now..... $334

'55 Pontiac. Radio, heater, turn signals, automatic transmission, whitewalls. L219B. Was $795. Now..... $438

'55 Pontiac Station Wagon. Heater, turn signals, seat covers, whitewalls. 51000B. Was $995. Now..... $650

'59 Lark Station Wagon. Heater, turn signals. Was $1195. Now..... $894

'63 Buick Hardtop. Fully power equipped. Reg. $3395. Now $2970

NO ONE ANYWHERE SELLS FOR LESS than MORRISON

And Remember . . . NO PAYMENTS 'TIL MAY On Morrison's EASY TERMS!

LOOK AT THESE!

'63 Chevy II Sedan. Heater, turn signals. Was $2195. Now $1963

'60 Consul. Radio, heater, turn signals, whitewalls. Was $1095. Now $937

'55 Meteor V-8. Radio, heater, turn signals. 42388A. Was $695. Now $475

'57 Chevrolet. 422183. Was $695. Now $490

'57 Chevrolet 4-Door Hardtop. Radio, heater, turn signals, whitewalls. 51046A. Was $1195. Now $982

MOVING MARCH 29TH SAVE MORE NOW!

'56 Ford. Radio, heater, turn signals, whitewalls, seat covers. 4114C. Was $895. Now..... $525

'60 Chevrolet 2-Door Sedan. Heater, signals. Reg. $1495. Now $1292

'58 Pontiac. Automatic transmission, radio, heater, turn signals, whitewalls. Was $1195. Now..... $916

'63 Corvair Convertible. 4-speed, turn signals, radio and heater. Was $2495. Now..... $2273

MORRISON'S in Victoria

YATES at QUADRA 383-1108

The Unhappy Warrior

He Lets Crisis Start Then Flies to Rescue

By PETER C. NEWMAN

If you look closely at the dozen or so major new laws which Lester Pearson has added to Canada's statute books during the past two years, the most striking fact about them is this: few if any of his government's legislative measures resemble the original proposals on which they were based.

Pearson's habit of allowing events to alter positions to which he seemed firmly committed has left him open to the charge that, lacking the temperament to be a political fanatic, he is something very nearly as unsettling—an amateur in politics.

The Pearson method of government seems to consist of engaging the nation in a horrendous rescue operation, made necessary by the Liberal leader's precipitous tackling of hitherto insoluble national problems. His own political fumbling raises national frustration to such a peak that public opinion finally solidifies behind Pearson in order to help him find some way out of his self-generated crisis. Almost as a side-effect, the great national issue which Pearson courageously confronted in the first place, is reduced to reconcilable proportions—although the end result is far removed from the solution originally offered.

Constant Crisis

An atmosphere of unrelieved crisis seems to be an integral part of the Pearson approach to government. "Mike is happiest when he's clinging to a precipice and just about to fall off," the late Grant Dexter, one of the most perceptive reporters ever to cover the Ottawa scene and a close friend of Pearson's, once remarked.

Pearson certainly is at his best in moments of high crisis, when his diplomatic training allows him to under-react to the torrent of events threatening to engulf him. Just at the point when he is faced by total defeat, his characteristic shilly-shallying is replaced by a grinding decisiveness. "The real statesman," according to Jack Pickersgill, who very much admires this trait in Pearson, is the politician who can stand the pressure patiently and allow a crisis to develop until a solution has to be found, then exercise the capacity to find it."

Pickersgill cites as an example the sudden accord Pearson reached with Jean Lesage over a national pension plan during five crucial days of secret negotiation between Quebec City and Ottawa in April of 1964, when Confederation seemed in real danger of splitting apart. "This was an absolute master stroke," Pickersgill says. "And yet it couldn't have been done a week sooner. Pearson saw the moment for action had come and he went ahead just before the position of either side became irrevocably set."

Sudden Reversal

Pearson's sudden reversal of his policy on nuclear warheads just before the 1963 election campaign, his tactics in the flag debate, his compromise on the municipal loan fund, and the way he handled Quebec's objections to student loans and the extension of family allowances—these are other examples of the method's effectiveness.

The Pearson approach to government is deeply rooted in his diplomatic training. He once defined diplomacy to a friend as "letting someone else have your way." Both the heightened crisis atmosphere and the inconstancy of basic objectives seem essential to the achievement of this stratagem.

"The purpose of all diplomatic negotiation should be to reach agreement," he has said. "That normally requires some adjustment of position on both sides."

This was certainly a respectable—even essential—posture for a middle-power diplomat during the eventful decade when Perason served as Canada's distinguished Secretary of State for External Affairs. His "honest broker" approach was effective in helping to bring disputing nations together, because the disputants were always aware that neither Pearson nor Canada has a vested interest in the outcome of negotiations—beyond that of removing the world a little further from the prospect of war. His method worked because Pearson's task was not to defend any position of his own, but merely to subtract enough from the convictions of each of the disputing parties to achieve a compromise settlement.

Various Points

But in his present position as Prime Minister of Canada, Pearson is by definition no longer a neutral outsider, but leader of one of the sides involved in any domestic quarrel. Yet he is still attempting to reconcile the various points of view involved by reducing them to a weak mixture of attitudes which he can support. In the process, he has often compromised his own and the federal government's position on vital issues.

While it has achieved some spectacular results, this method is hardly one which can be repeated very often. Each time, it is applied, Pearson's political position is diminished in the process. No politician can constantly keep demanding that the voters come to his rescue and lend their backing to the national salvage operation on which Pearson's "compromise through crisis" technique depends.

At the same time, no politician can long maintain credibility in his own principles if on every occasion, the compromise he achieves differs drastically from the position to which he was originally committed.

Really Counts

Still, it's doubtful whether Pearson can, or even wants to alter his technique. According to his personal interpretation of history, what really counts is not the momentary flaws in a prime minister's performance but the residual impression he can achieve.

"We're not playing a defensive game in this government," Pearson has said, using one of his favorite hockey analogies. "If you play a defensive game, you're not likely to get so many penalties, but you're certainly not going to score any goals. I think we've scored some goals."

Quebec has been the source of Lester Pearson's most lasting success and most agonizing humiliation. Tomorrow's installment in this series will trace the evolution of the prime minister's relationship with the shady elements of French-Canadian politics.

(Copyright 1965, Toronto Star Syndicate)

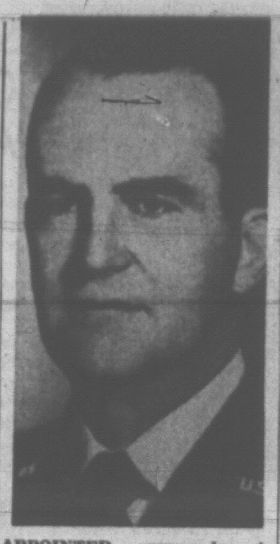

APPOINTED commander in chief of the North American Air Defence Command is Gen. Dean C. Strother, 57, the White House announced.

Special Branches Of RCMP to Get 9 Per Cent Hike

A nine-per-cent pay increase, retroactive to April 1, 1964, has been awarded to special constables, marine constables and civilian employees of the RCMP, it was announced here Thursday.

The increase, approved by the federal treasury board in Ottawa, applies all over Canada. It goes to:

Special constables such as provost guards, property guards and aircraft mechanics.

Marine constables operating as seamen, engineers and radio operators on RCMP patrol boats.

Civilian employees such as technicians, drivers and radio operators. (Clerical workers within the RCMP are civil servants).

Mac-Powell Planning Another Price Cut?

TORONTO (CP)—A study by the investment firm of R. A. Daly says MacMillan, Bloedel and Powell River Co. Ltd. may be considering another cut in the price of newsprint or a shuffle of traditional markets to try to gain new advantages.

MacMillan reduced the North American price of its newsprint $10 a ton to $124 last November. Other west-coast producers followed suit, but the reduction has been opposed in eastern Canada.

62 "MINI"
SEDAN, REG. $1150
SALE ... $995
TELMAC
NO MONEY DOWN

BUT NOT HERE AT HOME

B.C. Gas Price Low in Oakland

By JIM HUME

In Oakland, Calif., householders pay $7.29 per 100 therms for B.C. natural gas.

In Vancouver, B.C., householders pay $14.07 per 100 therms.

NDP leader Robert Strachan wants to know why there should be such a difference in prices. He also wants the provincial government to do something about it.

Thursday night in the legislature he asked that the entire rate structure be examined.

"In the Okanagan they pay $15.40 per 100 therms," he said. "In Vancouver $14.07, in Bellingham $12.81, in Seattle $11.90, and further south, in Oakland $7.29.

"If B.C. wants to sell more gas to these people then it must meet these prices. No wonder we can't get industries that use a great amount of natural gas, to locate here."

Mr. Strachan said that in Edmonton citizens paid only $5.80 per 100 therms, in Jasper $8.40, and in Montreal, roughly 3,000 miles from the gas fields, $13.90, still 17 cents per 100 therms lower than Vancouver."

He asked Mines Minister Donald Brothers "what are you going to do about this?"

GAS PRICES

The minister answered that gas prices were not his particular problem.

"Prices are not within my portfolio," he said. "But I agree that the cheaper we can sell the gas the more industry we shall get.

"I am all for a reduction of the prices," he added. "But it should be realized that the first gas always costs more money. The more gas we get in the pipes, the cheaper the rate will be. It is critical that we get the United States market."

Later this month B.C. will attempt to persuade the National Energy Board to deny a bid by the Alberta and Southern Gas Company to export more gas from Alberta to California markets.

But Mr. Strachan said he could not see any point in B.C. selling gas to the United States at existing low prices "until the situation had been rectified at home."

Naden Tops First Aid

A team from HMCS Naden beat out 17 other entries to capture top honors in a recent province-wide first-aid competition.

The Naden team was headed by PO E. Raymond Harris. Other members were PO R. H. Massey, LS Harry W. Robinson, LS Clifford W. G. Johnson and LS Thomas Hosie.

Killer Epidemic

LAGOS (Reuters) — Thirty-six persons have died of meningitis in northern Nigeria. Reports reaching here said 254 others were affected by an epidemic of the disease, which broke out in the region last week.

VIEW BETWEEN 2 AND 9 P.M.
THE $35,000.00 KINSMEN MODEL HOME
3480 HENDERSON ROAD
COMPLETELY FURNISHED AND DECORATED BY THE HUDSON'S BAY COMPANY
TO BE WON MARCH 31st

Maguire Motors Ltd.
DUNCAN • VOLKSWAGEN
461 TRANS-CANADA HIGHWAY, DUNCAN, B.C.
ANNOUNCING NEW PREMISES OPEN HOUSE
• FRIDAY, SATURDAY, MARCH 19, 20, UNTIL 9 P.M.
Door Prizes, Coffee and Donuts — All Welcome
WE SPECIALIZE IN
• BODY WORK
• COURTESY CARS
• TOWING
• TILDEN U/DRIVE
• TERM PLANS FOR REPAIRS
• VOLKSWAGEN - KARMANN GHIA AUTHORIZED DEALER
• GOOD STOCK OF AMERICAN USED CARS

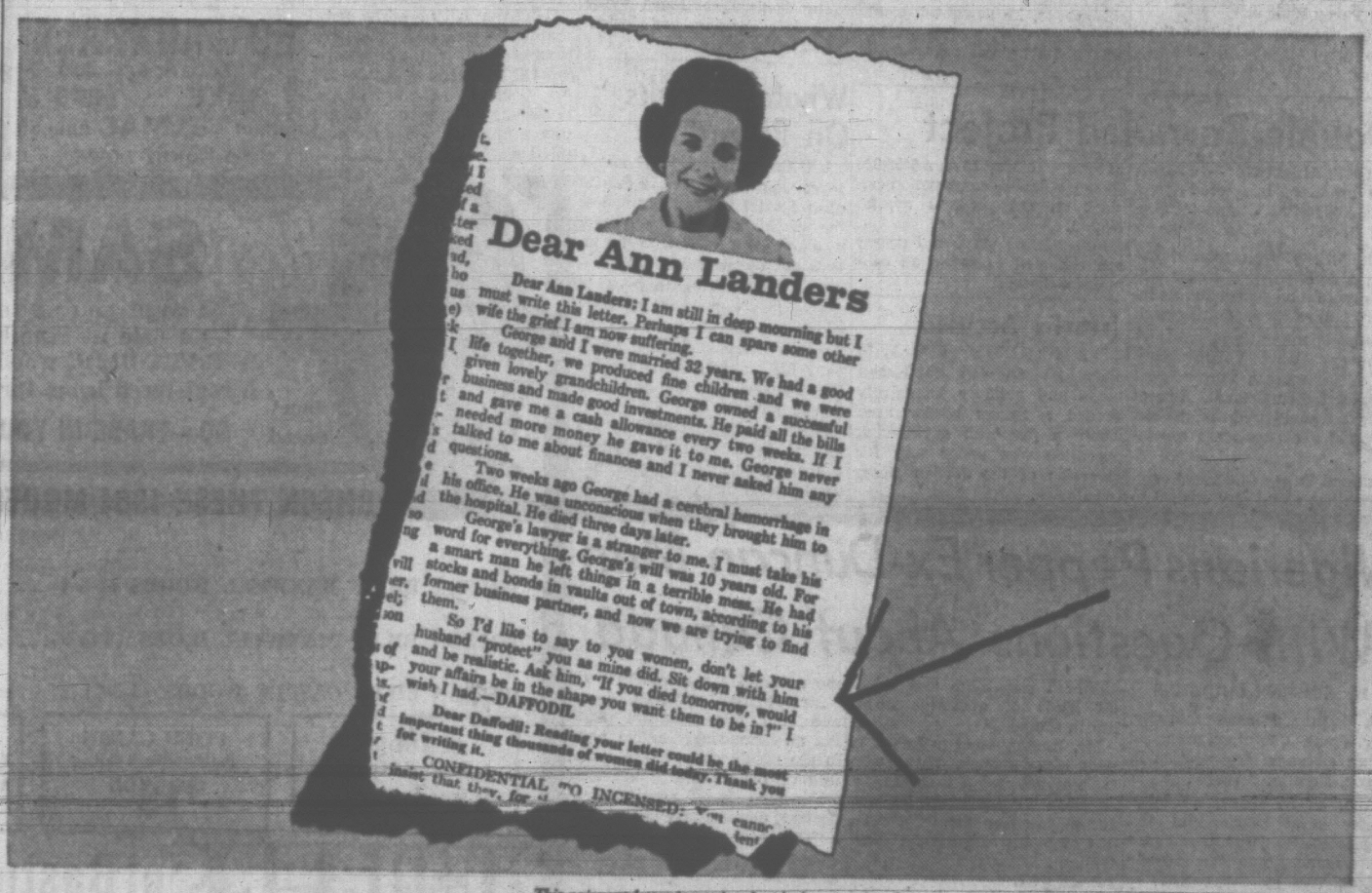

Dear Ann Landers

Dear Ann Landers: I am still in deep mourning but I must write this letter. Perhaps I can spare some other wife the grief I am now suffering.

George and I were married 32 years. We had a good life together, we produced fine children and we were given lovely grandchildren. George owned a successful business and made good investments. He paid all the bills and gave me a cash allowance every two weeks. If I needed more money he gave it to me. George never talked to me about finances and I never asked him any questions.

Two weeks ago George had a cerebral hemorrhage in his office. He was unconscious when they brought him to the hospital. He died three days later.

George's lawyer is a stranger to me. I must take his word for everything. George's will was 10 years old. For a smart man he left things in a terrible mess. He had stocks and bonds in vaults out of town, according to his former business partner, and now we are trying to find them.

So I'd like to say to you women, don't let your husband "protect" you as mine did. Sit down with him and be realistic. Ask him, "If you died tomorrow, would your affairs be in the shape you want them to be in?" I wish I had.—DAFFODIL

Dear Daffodil: Reading your letter could be the most important thing thousands of women did today. Thank you for writing it.

CONFIDENTIAL TO INCENSED: [illegible]

This poignant letter is reprinted with the courtesy of Ann Landers and Publishers Newspaper Syndicate. Story below:

mention our name in Coota-mundra

It's one of the greatest little towns in New South Wales. Next time you're there, mention Seagram's V.O. They'll know what your talking about because the famous V.O. Canadians enjoy is enjoyed in Australia. And in 130 other countries. Why? We believe the flavour of the whisky is the reason for the sale. V.O. is light—in fact it started the lightness trend. But V.O.'s lightness contains a brilliance of taste that is uniquely V.O. Try a bottle next time. You don't have to visit Cootamundra because you and V.O. are right at home.

Seagram's V.O. is the largest-selling Canadian Whisky in the world.

Seagram's V.O. CANADIAN WHISKY

This advertisement is not published or displayed by the Liquor Control Board or by the Government of British Columbia

London Life repeats the question:

"If you died tomorrow, would your affairs be in the shape you want them to be in?"

Would your wife know where to find important papers? Would she have an adequate income? Would she know where to turn for advice? If you're not sure, read on. London Life explains the steps you should take:

PERHAPS THE FIRST step is to turn off the television set for an evening. Sit down with your wife and *talk*—not about a bigger TV set or a new car, but about the *future of your family.*

Talk about your plans for *retirement.* Have you started a savings fund? What monthly income will you have at age 65?

Talk about your plans for *educating the children.* Are you setting money aside? Will you have enough?

Talk about your family's future *if you should die.* Do you have enough life insurance? Would your wife have to go out and work?

Try to build a long-range financial plan for your family. If you already have one, analyze it for weak points. Decide how you can correct them.

Talk to the specialists

Few men have the time or talent to do their own financial planning. That's why we have specialists *—lawyers, life insurance representatives, trust officers, bankers.* Seek them out.

Talk to a lawyer about wills. You *and* your wife should have a will. This guarantees that your money goes where *you* want it to go. Your lawyer can advise you on types of wills and ways of minimizing succession duties.

Your wife should have a will just in case you both die in an accident. Include plans for guardianship of the children and the management of money which they would inherit. Remember—your lawyer is a *specialist.*

Talk to a life insurance representative. Your life insurance program should give your family a regular income if you die. How much they would need depends on the size of your family, the size of your mortgage (if you have one) and your wife's ability to work.

A good life insurance representative will help you work out the details. He will recommend a plan tailored to your family's needs.

(NOTE: A *London Life* representative will show you how a Jubilee policy that protects your family, will also build a *savings fund for retirement.* In fact, if you buy when you are young, *you can double your money before age 65.*)

Talk to a banker, trust officer or investment dealer. Don't attempt to get rich overnight on the basis of office gossip or "confidential" tips. Talk to a man who *knows* the investment field. Explain your present situation and savings objectives. He has the training and experience to give sound advice.

Clean out the drawers

When you have taken care of wills, life insurance, investments and so on, put all the important papers where they will be safe and accessible. London Life recommends *two* places:

(1) *Safety deposit box.* It should hold your deeds to property, certificates for stocks and bonds, and valuable personal papers.

(2) *Private papers box at home.* This should hold everything your wife needs in an emergency. For example, all insurance policies should be here. Also your family's wills, back income tax returns, bank statements, marriage licence and birth certificates.

Write a letter to your wife. Summarize the program you have agreed on, the amount of insurance you own, and how you would like her to carry out the program you have made. Include a record of your assets and liabilities. List the location of your safety deposit box (and its contents) and all bank accounts.

List the names, addresses and telephone numbers of your lawyer, life insurance representative and a close friend who would help your wife settle the affairs.

Talk to your wife

Spend another quiet evening going over all the steps you have taken. Discuss life insurance. Retirement. Investments. Wills. Go over the letter you have written. Be sure you both understand it.

You and your wife will feel better when you have set your affairs in order. The time it takes is a small investment when you think of the tangled mess you might leave behind.

To learn more about *life insurance*—and how it can fit into your family's financial planning—write to London Life for a free copy of their new handbook, PLAIN TALK ABOUT LIFE INSURANCE. Just fill in the coupon below.

Department O,
London Life Insurance Company,
255 Dufferin Avenue, London, Ontario.

Gentlemen: Please send me a free copy of your new handbook, PLAIN TALK ABOUT LIFE INSURANCE.

NAME.....
ADDRESS.....
CITY.....PROVINCE.....
VGT

U-765C

Cancer Foundation

HOLLYWOOD (AP) — Mrs. Nat King Cole, widow of the singer, has announced establishment of a cancer foundation in his name. The foundation will finance construction of a non-profit memorial hospital in Los Angeles for treatment of victims and for research into cancer.

This advertisement is not published or displayed by the Liquor Control Board or by the Government of British Columbia. B10175-4

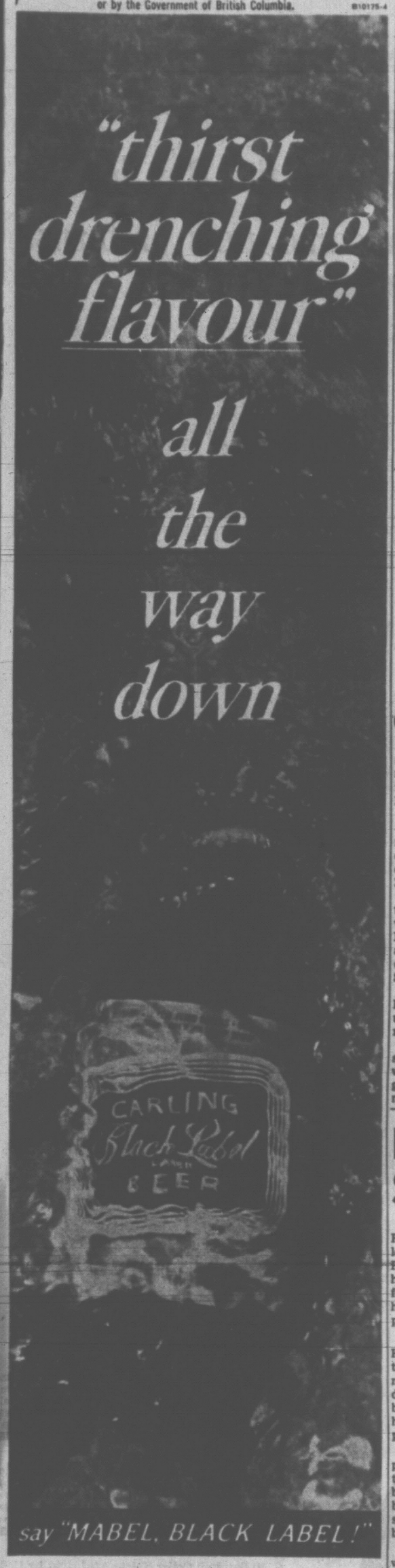

SWEEPING REFORMS

Pearson Backs Debate Limits In Speedup Bid

By MICHAEL GILLAN

OTTAWA (CP)—Prime Minister Pearson has endorsed recommendations to speed up consideration of government legislation and estimates but has rejected a proposal to provide a watchdog on cabinet power.

Mr. Pearson, entering a debate Thursday on an all-party committee's report on ways to improve the work of Commons committees, called for more "radical" reforms to expedite Commons business.

He repeated his call for debate time limits for each stage of bills and on the daily question period and a rule to extend House hours beyond the adjournment hour if it will mean completing debate of a bill.

The prime minister said there is no doubt strengthening of the committee system would help to counter-balance the increasing "weakness" of the legislative body against the executive.

Not only the cabinet but a "growing body of expert officialdom" is becoming more important as legislation becomes more complex, he said.

But he rejected as premature a recommendation for a "watchdog" committee to scrutinize the cabinet's use of powers conferred by statute. These powers were already the subject of governmental inquiries and any action should await these reports, Mr. Pearson said.

COMMITTEE WORK GETS STRESS

The report, prepared by the special procedure and organization committee under Speaker Alan Macnaughton, makes three main recommendations:

—Regular two-week adjournments of the Commons to permit MPs to attend committee meetings and visit their constituencies.

—Detailed study of government spending estimates by committees rather than the Commons as a whole.

—Revamping of the committee structure into smaller, fewer bodies with research staffs.

The prime minister said he is not opposed in principle to having regular adjournments for committee work. But he was against any rigid rule that would prohibit completion of debate on a bill.

He said, for example, that a fixed adjournment date might mean debate on an important bill would be suspended just before discussion had ended and two weeks later be dragged on for some time after MPs got their "second wind."

CAREFUL STUDY FOR SPENDING

He endorsed the throwing of spending estimates into committee and a recommendation that debate on estimates in the House be limited to 20 days.

Mr. Pearson favored the reorganization of standing committees into smaller groups but doubted that the agriculture committee should be limited to 30 members.

He said the committee system is not used to its best advantage in Canada but warned MPs not to deceive themselves about enlarging committee powers along the lines of the United States Congress.

Cabinet responsibility to Parliament and tighter party lines under this country's system ruled this out, he added.

Mr. Pearson suggested the special committee go back to work, keeping in mind the suggestions from himself and other members, and come up with draft amendments to present Commons rules.

If the draft rules were ready by the end of the present session, perhaps they could be implemented on a trial basis for the next session.

Gerald Baldwin (PC — Peace River) said present House rules are similar to those adopted at Confederation yet the increasing work load made Parliament "a creaking mechanism."

Prime ministerial and cabinet powers had increased greatly and apathy might set in among MPs unless steps are taken.

The present system of scrutinizing government spending is obsolete, Mr. Baldwin added, and a direct confrontation is needed between MPs and departmental officials rather than having ministers field questions in the Commons.

Displaced Residents Seek Additional Help

Lands and Forests Minister Ray Williston has promised to look into complaints that B.C. Hydro officials are imposing hardships on interior residents forced to move from their homes to make way for power projects.

Randolph Harding (NDP—Kaslo-Slocan) told the legislature Thursday he had received many complaints from residents that Hydro officials were being coldly efficient when homes were moved and compensation paid out.

"It would appear that when people are losing their homes the B.C. Hydro people should be leaning over backwards to be considerate," Mr. Harding said. "This does not appear to be the case."

He said he had letters on file where people had been paid incorrect compensation for the loss of their home and urged that Mr. Williston send in a team of departmental investigators to check on the complaints.

Liberal Leader Ray Perrault joined the general complaint and asked that special consideration be given to elderly people forced to move.

BIWILDERED

"Many may be older people who are a little bewildered by it all," he said. "Hydro officials should go a little beyond the book."

Mr. Williston said he had taken note of the complaints and that he would check on the problem.

The discussion came during the debate on the lands, forests and water resources estimates. The estimates were finally approved at 5:50 p.m. after seven hours' debate.

87,000 B.C. Workers Injured in '64

VANCOUVER (CP) — The Workmen's Compensation Board reported Thursday that more than 87,000 workmen were injured in British Columbia last year.

In the WCB's annual report, chairman J. E. Eades said the on-the-job injuries represented a 7.33 per cent increase over 1963.

There were 215 workmen killed, an increase of six from 1963.

He said there were 1,107,850 days lost from work as a result of the injuries.

The forest products industry was the most hazardous with 376,670 days lost, or 34 per cent of the total.

The board also paid out the most money in its history—$23,781,915—for time loss compensation; permanent disability; death awards and medical aid.

Crushed By Truck

RICHMOND (CP) — Darlene Jolly, two, died after being crushed beneath the wheels of a bread truck Thursday.

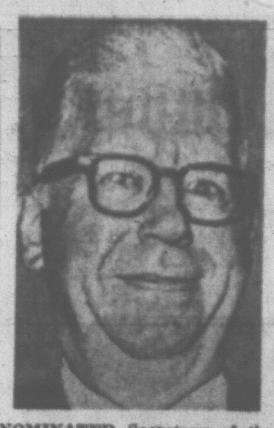

NOMINATED Secretary of the Treasury is Henry H. Fowler who must have presidential appointment confirmed by United States Senate. Confirmation is expected. (AP Wirephoto.)

China Crops in Danger

HONG KONG (AP) — Communist China, with millions of extra mouths to feed, is facing what may be its worst crop troubles since 1961.

Broadcasts from all parts of China's grain belt tell of "battles, great obstacles and difficulties" in preparations for spring farming.

In the central province of Hunan—the traditional rice bowl of China — a recent directive complained of a shortage of manure, a shortage of water, and an insect threat.

A recent Hunan provincial party committee conference on economic crops complained that the production of economic crops in Hunan was not reviving and developing fast enough.

"Problems such as small areas, low and unstable yields and uneven development still exist," Hunan's radio Changsha reported.

The grain belt, from Chinghai in the northwest to Kwangsi in the south and from Szechuan in the west to the provinces in the east, have been called upon to make the 1965 spring harvest a bumper one. To help this along, the radio stations have reported that 17,000 cadres and militiamen have been sent to "the production front."

COMING
CHRYSLER'S ALL NEW
ECONOMY CAR
TO
NATIONAL
ON YATES

The Memorial Society of B.C.

"for those who seek assistance in planning simple, dignified final arrangements before death."

The Memorial Society of B.C. is a non-profit, non-sectarian Society with 6,000 members. It has adequate arrangements to serve members in the Victoria-Duncan-Nanaimo area.

Sound film, "The Great American Funeral," available to clubs, churches, senior citizen groups, etc.

For descriptive brochure write Victoria Branch, P.O. Box 43, Victoria, or telephone 385-5214 anytime.

GET THE FACTS AND DECIDE FOR YOURSELF!

DOMAN'S
WHERE YOU ALWAYS SAVE
COMPLETE SELF-SERVE BUILDING SUPPLY CENTRE
ARE PROUD TO ANNOUNCE A HUGE
PICKET FENCE SALE!
PRICES SLASHED!
4 DESIGNS!
ALL ONE PRICE!

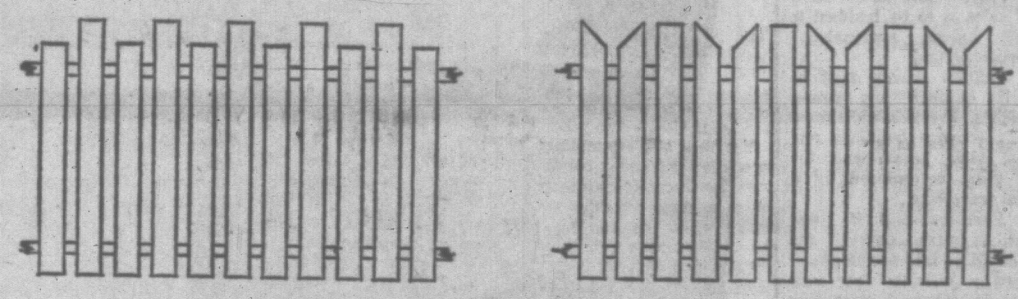

STEPPED PICKET
COTTAGE PICKET

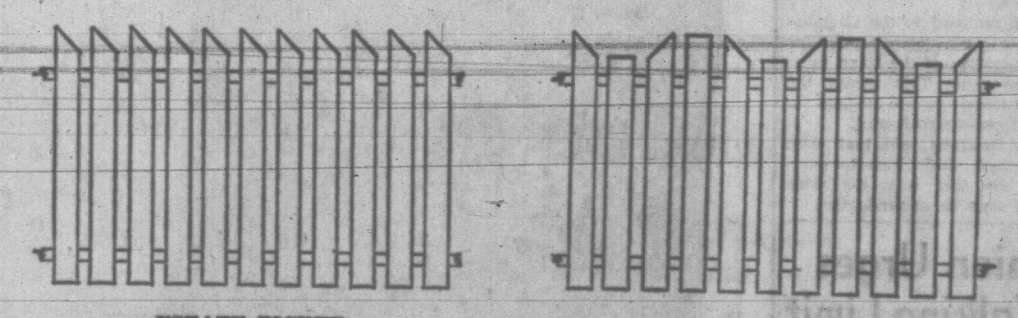

ESTATE PICKET
COLONIAL PICKET

AN OUTSTANDING OFFER!

Doman's have done it again! Four attractive picket fence designs all on sale at one low price!
Now is the time to build that fence before you sow the garden. Fences come complete with 4"x4" posts, 1"x4" pickets, 2"x4" rails and galvanized nails. All four designs are 36 inches high and in 10-ft. increments.
Place your order now while stocks are plentiful. Orders taken by phone — deliveries made to all parts of Greater Victoria.
See these attractive fences on display at Doman's this weekend.
Take advantage of Doman's convenient Revolving Account (D.R.A.) and pay for your new fence in low monthly payments. Labor can be included if you so desire.

SALE PRICE 39c Lin. Foot (Reg. 56c)

Garden Wheelbarrows
Sturdy all-steel wheelbarrows — light in weight, complete with strong rubber tire.
Sale Price $9.88
3 Cubic Foot Capacity

GARDEN TOOLS
Doman's have just received a large stock of garden tools. All competitively priced. See our complete selection now on display.

FIR PLYWOOD OFF-SIZE PANELS
Handy fir plywood panels now selling at extremely low prices. Ideal for floor underlay, cabinets and cupboards, wall coverings, garages, carport tool sheds, etc.
Panels. 42 ins. x 96 ins. Sanded. ¼" thick $2.49 ea. Reg. $4.00 Value
Panels. 42 ins. x 84 ins. Unsanded ¾" thick $2.25 ea. Reg. $3.30 Value

LUMBER SPECIAL
Here is a terrific buy on quality lumber now selling at below half the regular price. Ideal for framing greenhouses, patio screens, etc.
2"x3"—6 Ft. Long
10 Pcs. for Only 99c Bundle

FAN — ROSE TRELLIS
Machine made, fan type trellis has just arrived and now is the time to install them around your home.
Complete package ..... 99c ea.

FREE COFFEE FRIDAY NIGHT AND ALL DAY SATURDAY!

DOMAN'S BUILDING SUPPLY CENTRE
Just West of the Bridge—Point Ellice Bridge on Bay Street
280 BAY ST.
STORE HOURS: 8:00 a.m. to 5:30 p.m. Daily, Fridays 8:00 a.m. to 9:00 p.m.
EV 6-2151

Hudson's Bay Company.
INCORPORATED 2ND MAY 1670.
Victoria's Great Store at Fisgard and Douglas Streets Dial 385-1311
Open Daily 9 a.m. to 5:30 p.m. Thursdays and Fridays 9 'til 9

NOW!
A SEAMLESS SUPPORT STOCKING THAT REALLY FITS
And as sheer on your legs as you see here.

Yes, ladies! New Fling support hosiery not only provides better support and better fit for tired legs, but it gives you the high-fashion look of an ultra-sheer, seamless stocking, too! This is because Fling is specially knitted into "circles of support," which snuggle firmly into every contour of your leg giving you constant, uniform support the full length of your leg. Try a pair today in either beige or taupe . . . enjoy real fashion comfort.
Sizes 8½ to 11. 5.95

NEW fling! SUPPORT HOSIERY

The BAY, hosiery, main

56 PLYMOUTH
SEDAN, REG. $600
SALE $385
TELMAC
NO MONEY DOWN

GRANDUC GRANT PLEDGED

Premier Bennett Thursday night pledged government support for the Granduc avalanche disaster fund.

He made the promise that the government will support the drive to raise funds to provide for the dependants of the 26 men killed Feb. 18 after NDP leader Robert Strachan pointed out that to date only $600 had been collected by public subscription.

Mr. Strachan had asked Mines Minister Donald Brothers to persuade the government to spearhead the drive and Mr. Brothers had answered that he saw "no need for the government" to lead the way.

The minister, did, however, promise that he would try to convince the government that support should be given

Mr. Bennett's pledge came as a brief aside. He stood up and said "the government will provide a grant."

He did not say how much or when.

Earlier Mr. Strachan had asked that $50,000 donated to the World Relief Fund some years ago but never used be made available to the widows and orphans of the avalanche. He received no reply from government benches.

★ ★ ★

Re-Opening Considered For Mine

Granduc mine, scene of disaster a month ago, may be back in operation this summer.

Mine Minister Donald Brothers told the legislature Thursday night that though the future of the mine is still "very critical" he had hopes that it would be in operation this summer.

"N. C. Gardner, the avalanche expert from the Rogers Pass and an avalanche expert brought in by the mining company, have reported that the mine can be worked providing certain safety precautions are taken," Mr. Brothers said.

"There must be no work in the area adjacent to the portal; there must be a snow observer on duty at all times; daily reports must be kept on snowfall and weather conditions and snow on all sides is to be bombed to prevent sudden avalanches," Mr. Brothers said.

"In addition guards must be built to dampen any future avalanches, diversion walls must be built between buildings and possible slide areas, and the portal must be entered by a covered travelway."

Mr. Brothers said if these regulations were observed the mine could go into production.

Company officials face one problem in addition to preparing safeguards against future avalanches.

With no road to the Granduc site heavy equipment needed for the operation of the mine must be flown in. This means the construction of an airfield to take fixed-wing aircraft.

Mr. Brothers said that even with these difficulties to overcome he was sure the mine would soon be in production.

Union Urges Walking Limit To Job Site

VANCOUVER (CP) — A spokesman for the International Woodworkers of America has proposed a limit on the distance a man can be required to walk to work.

The proposal was made at a meeting here between the Workmen's Compensation Board and about 70 representatives of labor and management to make the first general revision of safety rules in 15 years.

Jack Moore, regional president of the IWA, told the meeting no worker should be required or permitted to work on sites more than 20 minutes walking distance from transportation.

Mr. Moore said serious consequences could result from workers being required to work too far from transportation.

Management representatives said the proposal is impractical.

acid indigestion goes away fast with NEW IMPROVED TUMS

Fresh mint taste! Improved buffering action! Easy to take anywhere. In the same familiar handy rolls, economical 3 roll box and 100 tablet family bottle.

Now, more than ever, it's TUMS for the TUMMY!

Hudson's Bay Company.

INCORPORATED 2ND MAY 1670.

Victoria's Great Store at Fisgard and Douglas Streets Dial 385-1311

Open Daily 9 a.m. to 5:30 p.m. Thursdays and Fridays 9 'til 9

BIG CHOICE...

Pick your favorites from this great selection of long and short-sleeve sportshirts portrayed at the Bay in rugged colors, handsome, new patterns!

A. Smart Short-sleeve Jac Shirt: Here's an eye-catching jac shirt that's waiting to be worn in white with sporty blue, green or charcoal trim! This hand washable style circuit winner is featured with Italian roll collar, 2-button adjustable waistband and 2 breast pockets. S.M.L. **10.98**

B. Superbly Tailored California Sport Shirt in easy-to-iron, crease-resistant woven cotton. Casually, comfortably cut with traditional button-down collar, short sleeves, plaquet front, single pocket . . . packed with appeal in chalk stripes of blue, gold, brown or green on white. S.M.L. XL. **5.95**

C. Hi-Boy Roll Collar Shirt styled right by California. Decidedly masculine in 1" check of green, blue or brown, this long-sleeve cotton hit features handsome Hi-Boy roll collar in a button-down look. S.M.L. **6.95**

D. New Shantung Weave Sports Shirts! Shirts styled right for casual wear in lightweight, crease-resistant, guaranteed washable slub weave fabric! Style details include hand-stitched finished tab front, regular sports collar and long sleeves. By Da Vinci, in blue, brown and gold. S.M.L.XL **12.95**

E. High Style Sports Shirt by Townline! Here's the trimly cut shirt for the slimline figure! It's got all the features you demand: new widespread button down collar, machine washable sanforized fabric, and fine stripe design in blue, brown or black on white. Pace-setting style in a size for you . . . S.M.L.XL. **5.95**

F. Short-Sleeve Shirt Jac—The latest look in casual wear by California. Cool and comfortable, this man-favored style has smart Italian roll collar, 2-button adjustable waistband and single motif pocket. In solids of white, red, mocha, gold, blue, green. S.M.L. **6.95**

G. Man-favored Da Vinci Shirts, exclusive to the Bay, now featured in crisp, crease-resistant, guaranteed washable Serrano cloth. Comfortably styled with regular fitting body, monogrammed placket front, regular sports collar and long sleeves, this handsome Da Vinci model is ready for wearing in green, beige and blue. S.M.L. XL. **10.98**

H. Traditional Button-Down Style makes this California shirt a winner for casual wear. Cut in machine washable, sanforized oxford cloth, this trim fit shirt follows the traditional theme with its single pocket, plaquet front styling. Blue, green or yellow. S.M.L. XL. **5.95**

Just a few from the big choice at Victoria's great store, the Bay, men's furnishings, main floor . . . Dial 385-1311.

Smart shoppers know it costs no more at the Bay!

Victoria Daily Times

VICTORIA, B.C., FRIDAY, MARCH 19, 1965—PAGE 21

SWISH 'N' SWALLOW CLEANING HAS LED TO 'RAMPANT DECAY'

A Toothbrush in Everybody's Top Pocket

By TERRY IZZARD

Only 35 per cent of all Canadians visit a dentist regularly.

The rest go on the odd occasions they get toothache.

Twenty-four out of every 25 school children are in need of dental treatment; the other 4 per cent is in serious danger of joining the ranks.

These startling facts were brought to light this week by worried Vancouver Island health officials.

The rot has well and truly set in according to Dr. Gerald Bonham, director of the Central Vancouver Island Health Unit.

In his annual report he calls for a re-survey of the dental picture within the area.

The last survey on Vancouver Island was taken between 1958 and 1961. Results from this showed between 90.2 and 95.9 per cent of children in need of treatment.

Said Dr. Bonham today: "It is quite alarming, the number of children with rampant decay.

"Yet there seems to be no hope of any improvement in the near future."

He reports instances of children needing false teeth before they leave high school.

Others need plates to replace teeth which are beyond repair.

But what can be done to curb the rot?

According to Dr. Bonham the remedies are about as numerous as the reasons:

Avoid sticky sweet foods; don't eat between meals; have regular check-ups; brush regularly and brush correctly.

BRUSH IN POCKET

Says Dr. Bonham: "Everyone should carry a toothbrush around with them. It should be standard equipment for their top pocket, just like a comb."

As for brushing correctly, he says: "The average person brushes for 20 to 30 seconds; two to three minutes would be more appropriate."

And there's more to it than that. The quick one-two, left-right movement doesn't do the trick.

Said a spokesman for Victoria Dental Society: "The majority of people might as well use the other end of the brush. They do everything they shouldn't do—especially children.

From a dentist's eye-view a day in the dental life of an average youngster goes something like this:

Up, wash, 10-second teeth clean, breakfast with lots of sugar, school, more sugar and candy, home, supper, another 10-second rub-down (unless mother forgets) and bed.

SWISH, SWALLOW

A Metro Health spokesman described the daily routine as a swish and swallow.

Apparently even this is too much for a great many.

A recent survey in the U.S. showed that 50,000,0000 Americans don't own toothbrushes.

Back on the local scene another survey is to be conducted in Greater Victoria next year.

About 1,250 children, picked at random from schools in the area, will take part.

Whatever the results of the survey, all sources agreed on one thing—the only real answer to the problem of tooth decay is fluoridation of water systems.

40 - 68% REDUCTION

This has been proved to reduce cavities by 40 to 68 per cent.

The last time the question was put to a vote in Victoria it was defeated almost 3 to 1.

One dentist went so far as to claim dental decay could be reduced as much as 90 per cent with use of fluoride and proper dental hygiene.

Others were almost, but not quite, as optimistic.

Meanwhile, they are left with only one alternative:

To drill dental hygiene into the public; or drill the cavities out of them.

"LIKE THIS," says Dr. W. J. Campagan, 12, of 1728 Quadra, the proper as he shows schoolboy Jack McGou- way to brush his teeth. (Times Photo)

You don't have to be a flower lover to appreciate the early daffodils with pretty Leila Liimatta around.

She's 34-23-34 With 9 Sure Votes

If judges picked beauty queens by show of hands, blonde Leila Liimatta would be sitting pretty.

As it is she's sitting pretty anyway.

For when she goes before judges in the Miss Victoria contest next month she'll have seven brothers and sisters cheering for her.

Third oldest of a family of eight, Leila put her name forward today for the Victoria Jaycee-sponsored contest.

A drug clerk at Eaton's, the pert 18-year-old has more than a large family to back up her shot at the Miss Victoria title.

She has a neat 34-23-34 figure imported all the way from Finland.

Her parents came to Canada when Leila was one year old. For 12½ years the family lived in Kyuquot before coming to Victoria.

From the oldest, 20, to the youngest, four, they live at 1504 Oaklands. Leila's father is a commercial fisherman.

Semifinals of the Miss Victoria contest will be held April 15 followed by the finals May 22.

Closing date for entires is April 12.

Entry forms are available at the Jaycee office.

SHE'S A TOUGH NUT

RN Missile Ship Coming April 30

One of the world's most formidable ships in terms of power, armament and design, the Royal Navy's HMS Kent, will visit here April 30 to May 5.

The navy announced today the 6,200-ton guided missile destroyer will stop here en route to Portsmouth after a tour of duty at Singapore.

After her Victoria visit, the Kent will spend five days in Vancouver.

She was commissioned into the RN in 1963, after construction at Belfast, Ireland.

The Kent carries an anti-submarine helicopter equipped with homing torpedoes. Other armaments are Sea Slug and Sea Cat missile systems.

Twin 4.5-inch turrets are mounted forward which are fully automatic and radar controlled.

Most advanced marine designs are incorporated into her gas and steam turbine engines.

It is expected the Kent will hold at least one open house during her stay here.

Plans are now nearing completion for entertainment and athletics here for the ship's company of 38 officers and 450 men by Lieut.-Cmdr. Frank Dunbar.

Navy Ship Movements

HMC Ships Yukon, Sussexvale, New Glasgow will arrive in California ports Wednesday; due here from Central America cruise 9 a.m. April 2.

HMC Ships Mackenzie, Beacon Hill, Saskatchewan arrive in Guam Sunday on Orient cruise; due here May 13.

HMC Ships Qu'Appelle, Jonquiere, Ste. Therese arrive in Portland today.

Submarine HMCS Grilse exercised in the Strait of Juan de Fuca today.

In port are HMC Ships Oriole, Stettler, St. Croix and Fraser.

Canoe Hassle

TILIKUM MOVE 'PIRACY'

By PETE LOUDON

Civic and provincial officials were probing old records today—and they may uncover a case of modern day piracy.

This was the unexpected outcome of the removal from Thunderbird Park Tuesday of the famed dug-out canoe Tilikum.

The investigation was inspired by Rebel Mowat, well-known tour bus operator and tourist authority.

"Who gave anyone the right to move Tilikum?" he asked.

"In Thunderbird Park it was enjoyed by hundreds of thousands of tourists and local residents, without charge.

UNDER COVER

"Now it is to be kept under cover in the Maritime Museum. The only people who will see it will be those who will pay admission," he added.

Curator of the new museum which will open this fall in the old courthouse on Bastion Square, Col. J. W. D. Symons says the move was arranged by Dr. Clifford Carl of the provincial museum. It took place Tuesday.

Dr. Carl said, "Thunderbird Park is owned by the provincial government. We assumed the ship had been turned over to us."

But Mr. Mowat says the ship was donated to the city of Victoria by the Greenwich Yacht Club of London, England, in 1930.

PRETTY VAGUE

Dr. Carl said, "The question of ownership is pretty vague. There is nothing on record."

City Clerk Frank Hunter was searching through old files today to determine whether the city did own Tilikum or whether it had been given to the province. Officials of the provincial archives were soon similarly engaged.

Col. Symons said Tilikum was suffering from open-air display and would be better preserved in the museum.

He agreed when the Maritime Museum opens this fall an admission fee will be charged but said patrons are happy to pay.

He said also that Tilikum would have to be moved anyway as work starts on a new provincial museum-archives complex adjoining Thunderbird Park.

TOUR FEATURE

Dr. Carl said, however, that the park will be almost undisturbed by the proposed provincial museum although some items displayed there might be reoriented."

Mr. Mowat said he was annoyed by Tilikum's removal because for years tour bus operators have pointed to it with pride.

"It was a great asset to the city. It's getting to be that the tourist is charged for everything he sees. They soon will say 'What's so different about this city'?"

DUE SATURDAY

We Didn't Even Wait For Spring

Spring springs on Victoria at 12:05 p.m. Saturday.

That's the moment of the vernal equinox, when the sun crosses the equator heading north—and all gardeners, campers, swimmers and outdoor sportsmen rejoice.

Weatherman William Mackie says there is good reason for happiness. The outlook is good for continued sunny weather, he says.

Victoria now has been basking in sunshine since the last day of February, except for one day of cloudy periods.

So far in March we have had 166.1 hours of sun. The record, 202 hours, was set in 1926. It could be shattered yet this month, Mr. Mackie says.

But if the sun has been twice the normal complement, the overnight temperatures have been wintry, ranging between 21 and 33.

"Temperatures will show a slow, rising trend—but don't throw out the anti-freeze yet," says the weatherman.

Burglars Grab Smokes, Cash

Burglars used bolt cutters to saw through thick wire mesh and break into The Shopping Basket, Moss and May, overnight.

Once inside they scooped up about $160 worth of cigarettes, took $36 in cash and left the same way they entered.

Mayor Warms to Bid For Regional Parks

By AB KENT

Acquiring capital region parkland as a Canadian Centennial project appeals to Mayor R. B. Wilson over any other idea suggested to date.

"The more one thinks about the subject, the more merit it contains," Mayor Wilson said today.

"The need is there and the time is late.

"With the provincial government offer to pay for one-third of the cost (of regional parks anywhere in B.C.), this could be a suitable centennial project," the mayor said.

The suggestion was supported this week by Oak Bay ratepayer Dr. David Turner, deputy minister of recreation and conservation, who stressed that he spoke as a private citizen.

'LASTING GOOD'

Writing to Oak Bay council, Dr. Turner called the previously made suggestion "of great and lasting good," probably the only one of its kind in Canada.

He endorses the idea of carrying it beyond the capital region, to such an area as the Sunshine Coast of the Lower Mainland and up into the Fraser Canyon.

"This is just one of the many projects the centennial committee will study, I'm sure," Mayor Wilson said.

AWAITS REPORT

He pointed out that municipal councils are waiting for the Greater Victoria centennial committee to sift through all suggested joint projects and come up with a recommendation.

The mayor felt regional parks is a project likely to meet with the approval of all areas concerned, since the need for parkland is generally accepted.

THIEF-THWARTING MAIL BOXES COMING HERE IN FEW MONTHS

New-type post boxes should be appearing on Victoria streets in a few months.

Victoria postmaster A. M. Davies said he has an order in for 17 new-type boxes and expected this area to be among the first in Canada to get them.

The new reinforced glass-fibre mail boxes are equipped with an improved key-type lock designed to discourage thieves.

The box is said to be as durable as the steel ones now in general use and more difficult to break open.

Climax Imminent On Jones Firing

By JOHN MIKA
Times Legislative Reporter

The bitter Jones Bill controversy may reach a climax today.

The government was expected to present its bill to fire suspended purchasing commission chairman G. E. P. Jones to the legislature's afternoon sitting for continuation of the debate on second reading — approval in principle stage.

About seven or eight opposition speakers were expected to line up their sights on the government's refusal to provide reasons for its demand that the legislature fire Mr. Jones and give him an extra year's pay.

NO CRACKS

There have been rumors that some government backbenchers are unhappy with the government's stand but so far no cracks have appeared in the solid, but silent, Socred front presented to the House on the bill.

If second reading is given, there is still opportunity for the opposition to continue the battle on third reading — clause by clause approval—but this probably would be a series of rear-guard skirmishes.

Impaired Driver Jailed 6 Months

A 63-year-old man was sent to jail today for six months after he pleaded guilty to his third conviction for impaired driving.

Gordon S. Guest, 1438 Fort Street, was also prohibited by Magistrate William Ostler from driving anywhere in Canada for three years.

Crown prosecutor Peter Birkett said Guest was convicted of impaired driving in 1958 and 1962.

'Bandit Drive' Gets Youth Jail Term

A 16-year-old youth described as an "enigma" was given an 18-months definite and 12 months indefinite sentence in city court this morning.

Bruce Beatty, also known as Bruce Jackson, of 2945 Admirals Road, earlier pleaded guilty to attempted armed robbery.

He brandished a knife at a woman sitting in her car on Yates Street. The woman screamed and Beatty fled the scene but was arrested a few minutes later.

Magistrate William Ostler said a pre-sentence report showed Beatty has a "most complex nature." He said Beatty is both "bright and intelligent" but has "the instincts of a bandit."

The magistrate ordered that the sentence be served at the Young Offenders' Unit. He added that he felt sorry for Beatty's parents who have made great efforts to help him.

SKI REPORT

Sunny skies, temperatures in the 20s, no new snow and six feet of old base snow were included in today's Green Mountain report to the Sno-Birds Ski Club.

Good conditions were predicted for weekend skiers, who will find the road clear to the parking lot and three tows in operation.

Topics of the Day

An unoccupied house used for storing tools was destroyed by fire Thursday afternoon on East Saanich Indian Reserve.

The fire started after a grass fire had apparently been extinguished. The house, owned by Victor Underwood, 50 Beach Drive, was not insured. No estimate of the loss is available.

★ ★ ★

President of the B.C. Medical Society, Dr. Peter J. Banks of Victoria, is guest speaker at the annual meeting of Gorge Road Hospital and Rehabilitation Centre Wednesday. His topic will be "Medicare." The meeting starts at 8 p.m. and is open to the public.

★ ★ ★

Four travel experts from Europe will visit Victoria March 23 to describe the beauties of their native countries to local travel agents.

The quartet — Just Muus-Falck, Norway; Ernst Friedheim, Germany; James Comber, Britain, and Robert Luyken, Holland—will visit Hawaii on a similar mission after their brief stay in Victoria.

All are officials of their government's travel departments.

★ ★ ★

A. H. Gildemeester was elected president of the Senior Citizens Campaign Council at their annual meeting recently.

Other officers elected include: J. Gallow, vice-president; Miss M. Windebank, secretary-treasurer; F. Woods, sgt.-at-arms.

★ ★ ★

Brian Lewis, 22, 160 Island Highway, was fined $50 in Saanich police court for consuming liquor in a public place.

He pleaded guilty to the charge.

★ ★ ★

The intermediate section of the junior branch of the Victoria Natural History Society will meet on Saturday at 1:30 p.m. at the Monterey parking lot for a field trip to Dumbelton Road, off Munn Road.

The Nature House at Francis Park will be open on Sunday from 10 a.m. to 5 p.m. The first section of the park's new Centennial Trail is now open to the public.

Ask The Times

Q. Can you please tell me the age of Charlie Chamberlain of the Don Messer Show? Is the set really the home of someone? —K.M.S.

A. Charlie Chamberlain of Don Messer's Jubilee was born in Balhurst, N.B., July 14, 1911, which makes him 53 years old.

Sets used in the program are constructed by the CBC Halifax studios.

The show is not set in a person's home.

Anyone wishing a question answered is invited to send the problem along to the Times, addressed to "Ask the Times" Editor. Questions and answers will be published daily.

All questions should deal with matters of fact and be of general interest. The Times does not undertake to solve conundrums or legal problems. Nor will it attempt to put a value on old coins, stamps or antiques. These should be submitted to a dealer.

YOUNGSTERS' PARADE SET FOR FLOWER FESTIVAL

It's DD-Day April 17 . . . Dress and Decorate

Got a dog the youngsters can dress up?

A pony crying to be decorated?

A yen to create the most artistic children's wagon ever seen?

Get busy and enter them in junior costume and floral parade scheduled to take place April 17 as part of the week-long Spring Flower Festival celebrations.

The parade, for youngsters between six and 14, is open to entries in individual floral costumes, individual comic or other type costumes, individual with pet in costume, decorated bicycles, individual floats, wagon, toy cars, the best school group in any class, the best junior or school band or the best decorated pony.

There will be special prizes for the winners in each class and a mammoth party for all contestants following the parade.

Centennial Square will be used as the assembly point for the parade with a short march down Government to View Street, down Douglas to Fisgard and down Blanshard to the Memorial Arena.

Pre-judging will take place at 10 a.m. with the parade scheduled to move off at 11 a.m.

Entry blanks can be found in local newspapers or can be obtained from the Chamber of Commerce office, 1217 Douglas Street.

BOATING SEASON is almost back and Brentwood native Indians are making ready. This work party is adding a boat float and gangway to the pier and cement boat ramp opened last year at Indian Bay, one mile north of the ferry slip at Brentwood. The job is a three-year project paid for under the federal winter works program. Anyone may use the facilities for a nominal fee. Reserve members will operate the service.

SHOPPING GUIDE

From Soup to Nuts—Series Serves 'Em All

By PENNY SAVER

Penny was looking for something different—something delicious—to serve as a casserole for a buffet dinner she's planning for Saturday evening. I rummaged through every recipe book and folder I own—and even some of my neighbors'—but I couldn't seem to find the one I particularly wanted.

However, while shopping the other day, I found the ideal answer to those different casserole ideas. It is a casserole cookbook with ideas galore for casseroles and easy-to-prepare one-dish dinners.

More than 400 recipes are contained in this book which sells at $3.50. Encased in plastic and securely bound, it will last forever. Many of the recipes inside are illustrated and my stomach "growled" just from looking at the pictures!

I was particularly interested in the one-dish meals and I found a quick-to-prepare idea that is perfect for youngsters. Slice the length of a loaf of French bread in half, and butter. Then halve the lengths of wieners, leaving them joined at the bottom. Fill with prepared mustard and pickles and place at an angle on the bread. Before adding the wieners, pour a can of piping hot beans over the bread which should be slightly toasted. Slice and serve. Delicious!

There are a whole series of these books. Another one that caught my eye was about meat dishes. Not only does this book supply recipes, but it also illustrates the best cuts and buys of meat to select and how to basically cut and prepare meat yourself.

Guides as to time and temperature of cooking are featured. Also, if the man of the house does any hunting, there are recipes for cooking venison, game birds and even rabbits and squirrel.

More than 350 recipes are given. One I like is pork tenderloin, simmered with a mushroom sauce. Beat the meat until flattened and tender, flour and brown. Stir in several cans of mushroom soup, adding milk to make it even richer. Simmer and serve with baked potato, garnished with the same sauce.

Salad, dessert and canape ideas are also in this series. Even thinking about them is making my mouth water, so, if you're interested, give Penny a call at 382-3131.

It was a big day for the Gorge Road Hospital Auxiliary, Wednesday, when it organized a tour of the hospital for members of the Newcomers Club and opened a new shop in the hospital with Alderman Lily Wilson officiating. Here, president Mrs. E. R. Owen (second from right) presents Mrs. C. C. Warren of the hospital board with a cheque for $1,500. The donation is to help buy Hi-Lo beds. Also in the picture are Mrs. H. T. Shemilt, store convener, and W. E. Morrison, hospital administrator.

Danger Season for Children Begins as Plants Start to Grow

NEW YORK (UPI)—The leaf of the peach tree looks harmless. Yet it contains one of the most dangerous poisons known, hydrocyanic acid.

Deadly cyanide is packaged in twigs of the cherry tree, and the leaf blades of rhubarb contain oxalic acid which causes severe kidney damage.

Marjorie May, director of the home and education division of the Greater New York Safety Council, mentioned these and others as she issued a plea for parents to watch what their children nibble, especially with the green season coming in. Let the adults be on guard, too.

Eating the daisies may be all right, said Miss May, but there are more than 700 species of plants that are known to have caused illness or death—some of the plants so common they're in home gardens, at the playground, the golf course or picnic area.

The U.S. public health service estimates that 12,000 children each year are poisoned by plants, she said.

The death rate is not known, but she said many youngsters' lives are saved by the quick ingestion of the stomach pump.

"There is no need to stop growing beautiful flowers and plants just because they contain poison," said Miss May. "Just keep them out of your mouth. Train the children not to chew on anything other than known foods, no matter how familiar it is."

Miss May compiled a list of the common poisoners from the National Safety Council, a publication of the U.S. printing office, "Poison Plants in North America," and "Poisonous Plants of the United States and Canada," by John M. Kingsbury.

The flowers of the narcissus, hyacinth and daffodil are lovely. But poison from the bulbs causes nausea, vomiting and diarrhoea, and can be fatal. Attractively striped "dumb cane" and the familiar "elephant ears" both contain crystals of calcium oxalate which cause painful swelling of the mouth and tongue severe enough to close off air passages of the throat.

Miss May knew of one case history of an executive who absent-mindedly chewed a bit of "dumb cane" which was part of his office decor. He was severely ill for several weeks.

Rhubarb leaves are not for eating but Miss May recalled finding in a cookbook a recipe for preparing them much like spinach.

One leaf from the flamboyant poinsettia can kill a child. Miss May said there is enough poison in a dime packet of castor bean seeds to kill five children.

She said larkspur, lily of the valley, iris, sweet peas, monkshood, autumn crocus and bleeding heart are a few of the familiar plants which have toxic parts—flowers, stems, leaves, seeds, berries, roots or bulbs.

Don't nibble on a laurel, rhododendron, azalea, daphne, oleander and wisteria. People have died merely from eating steaks that were speared with oleander sticks and roasted over a fire, Miss May said.

Berries attract little fingers—but berries from daphne, nightshade and moonseed (which resembles wild grape) can kill. Jimson weed (also called stinkweed or thorn apple) grows in abundance and is considered responsible for more poisonings than any other plant.

Ordinary lawn grass is safe, unless it is heavily coated with insecticides. But leave the wild mushrooms to experts.

If humans are so susceptible, what about family pets and other animals?

"The poison might affect them too," she said, "but animals are strangely wise. They don't go around eating wild mushrooms."

CLUBWOMEN'S NEWS

Re-Elected — Mrs. W. G. Carnes was re-elected president of the Ladies' Auxiliary to the Victoria Racquet Club at the annual meeting, Wednesday evening. Other incoming officers include: Mrs. D. G. Cameron, vice-president; Mrs. B. M. Blay, recording secretary; Mrs. G. R. Bell, corresponding, and Mrs. C. H. Gibson, treasurer. Mrs. E. L. Jones was named membership convener and Mrs. J. L. McLean, social convener.

Makes Visit — Miss Christine Charter, Vancouver, regional director of British Columbia, was special guest at the recent meeting of the board of the Victorian Order of Nurses held in Spencerhouse with president, Mrs. H. Webster, in the chair. Miss Charter spoke on the work being done in the organization in British Columbia and across Canada. Miss Elizabeth Riddell reported that 3,733 visits had been made to 792 patients during the past two months. Miss Riddell and J. B. Barnum, vice-president of the Victoria Branch, will attend the annual VON conference to be held in Niagara Falls, Ont., on May 6 and 7. Mrs. Jay Obee, auxiliary president, announced that the auxiliary has now started catering with casseroles as a new project. Mrs. H. G. Simons reported that the VON rummage sale will be held at the Victoria Ballroom on Government Street on Saturday, April 3 at 9:30 p.m. Those wishing to donate rummage may contact the VON office at 383-9013.

Give Reports—A report on the two-day Mae Bennett conference held recently in the Knights of Pythias Hall was presented by president, Mrs. G. W. Cousens, at a recent meeting of the Dogwood Social Credit Woman's Auxiliary. The meeting was held in the Government Street home of Mrs. W. H. Lloyd. Mrs. Edith Godkin, first vice-president, was in the chair and presented a report from the Local Council of Women. Following the meeting, refreshments were served by the hostess and other members of the auxiliary.

CLUB CALENDAR

Spring tea and bazaar, James Bay Golden Age Club, Tuesday at 1:30 p.m., Niagara Street hall. Stall of home baking and superfluities. Open to public.

Sewing meeting, Ladies' Auxiliary, Britannia Branch No. 7, Royal Canadian Legion, Tuesday at 2 p.m., home of Mrs. H. F. Jarvis, 1239 Vista Heights.

DEAR ABBY...

Opposite Side of Coin!

By ABIGAIL VAN BUREN

DEAR ABBY: I just read "NO SALE'S" letter in the Philadelphia Bulletin and I almost died laughing. She complains because all the salespeople in Baltimore "pounce" on her and offer to help her the minute she enters a store. But she doesn't want to be helped. So what is she doing in the store anyway?

If she really wants to be ignored, tell her to come to Philadelphia. She will have to hunt up the item she wants to buy, then go looking for a salesperson to sell it to her. And if she's lucky, she will find one whom she must beg to take her money and wrap up her purchase.

IGNORED IN PHILADELPHIA

DEAR ABBY: Where has "NO SALE IN BALTIMORE" been shopping? I live in Baltimore, too, and believe me, I have never been bombarded with clerks offering to help me when I shop in town.

That's the reason I now do most of my shopping on the telephone.

PREFERS THE PHONE

DEAR ABBY: Please tell "NO SALE" in Baltimore that I would appreciate one of its aggressive sales clerks for a change. Most of the stores here in Huntsville, Alabama, need to have their clerks trained by the Baltimore department store people. When you get a clerk to wait on you in Huntsville, she acts like she is doing you a big favor.

If Huntsville and Baltimore traded clerks for just one week, I'll bet "NO SALE" would never again complain about those eager-to-serve clerks who pounce on her and ask if they may help her. Please sign me—

WILLING TO TRADE

DEAR ABBY: Please tell "NO SALE" of Baltimore to go to LOS ANGELES if she wants her problem solved permanently. There she could stand around a store all day and not one clerk would approach her and offer to help her. It seems to me that all the major department stores in Los Angeles are short of help and crowded with customers. More than once I have gone into a store to buy something, and became so disgusted because no one seemed interested in waiting on me that I have walked out without buying anything.

NO SALE IN L.A.

DEAR ABBY: I know what "NO SALE" means when she says she doesn't like to have salespeople "pounce" on her and ask to help her the minute she walks into a store. I don't care for it, either.

That's the reason I now shop at the discount stores. All the merchandise is out where you can see it. You can take all the time you want looking it over and nobody bothers you. And when you finally make a decision, you just put it in a basket and wheel it over to the counter where the cashier takes your money and wraps it for you. That's for me!

NO PROBLEM IN SAN MATEO

DEAR ABBY: I have been a saleslady in a large department store in Chicago for over 40 years, and I think I know what "NO SALE IN BALTIMORE" means.

Some salespeople approach customers in a very arrogant manner and the way they say, "MAY I ASSIST YOU" makes the shopper feel that if she doesn't make up her mind to buy something within the next sixty seconds she had better move along. I always let the customer browse around for a while first, and then if she appears to want a salesperson's help, I approach her in a friendly way and let HER ask ME to assist her.

VETERAN SALESLADY IN THE LOOP

For Abby's booklet, "How To Have A Lovely Wedding," send 50 cents to Abby, Box 69700, Los Angeles, Calif.

Troubled? Write to ABBY, Box 69700, Los Angeles, Calif. For a personal reply, enclose a stamped, self-addressed envelope.

TODAY'S RECIPE

BEEF STROGANOFF

Two pounds fillet of beef, 4 slices bacon, 1 cup minced onion, ½ pound fresh mushrooms, sliced; 1 can (10½ oz.) beef bouillon, 1 can (8 oz.) tomato sauce, 1 teaspoon salt, 1 teaspoon Worcestershire sauce, ¼ teaspoon rosemary, ¼ cup dry white wine, 1 cup dairy sour cream.

Cut fillet into half-inch slices. Cut slices in half-inch strips. Fry bacon until very crisp; remove bacon from pan. Brown beef strips in bacon drippings. Remove from pan. Cook onion and mushrooms in bacon drippings until lightly browned. Add bouillon undiluted, tomato sauce and next three ingredients.

Return beef strips to pan. Simmer 15 minutes. Add wine. Stir in sour cream slowly.

Serve with Almond Poppy Seed Noodles. Makes six servings.

House Guest

Mr. and Mrs. H. Finnegan have as a guest in their home on Beach Drive, Mrs. P. C. Shamper, Vancouver. The visitor arrived here last weekend and will remain in the city for several days.

THE BETTER HALF By Bob Barnes

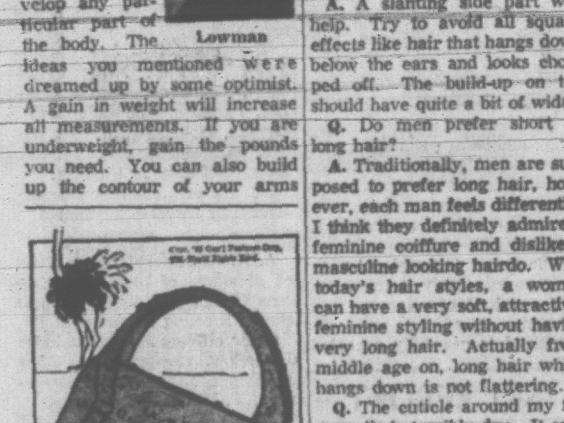

"Show me a man who caters to his wife's every whim and I'll show you a happy person—his WIFE!"

WHY GROW OLD?

By JOSEPHINE LOWMAN

There's No Special Food That Will Fatten Calves

Q. My arms and legs are very thin. Is there any special food that will develop them? I have heard that certain foods will develop the bust and others will develop the brain. Are there any to develop the legs and arms?

Lowman

A. There is no special food which will develop any particular part of the body. The ideas you mentioned were dreamed up by some optimist. A gain in weight will increase all measurements. If you are underweight, gain the pounds you need. You can also build up the contour of your arms and legs by developing the muscles.

Q. Are varicose veins inherited?

A. These do seem to run in families. A weakness in the structure of the vein may be inherited. However, many other factors can lead to varicose veins. Some of these are restricting clothing (perhaps garters), pregnancy, or standing for long periods of time at work.

Q. My face is square. How should I fix my hair?

A. A slanting side part will help. Try to avoid all square effects like hair that hangs down below the ears and looks chopped off. The build-up on top should have quite a bit of width.

Q. Do men prefer short or long hair?

A. Traditionally, men are supposed to prefer long hair, however, each man feels differently. I think they definitely admire a feminine coiffure and dislike a masculine looking hairdo. With today's hair styles, a woman can have a very soft, attractive, feminine styling without having very long hair. Actually from middle age on, long hair which hangs down is not flattering.

Q. The cuticle around my fingernails is terribly dry. It even splits and gets sore. What causes this and what can I do?

A. If your nails are really sore and split I think you should see a dermatologist because the cuticle can become infected. However, this problem may come from contact with detergents. Always wear rubber gloves when doing housework which requires the use of detergents.

It may be that this condition has risen from neglect. Whenever a woman sees her cuticle quite dry, she should use a cuticle cream every night, massaging it into the cuticle. If this is done regularly it will be a great help.

BE SMART—

A slim envelope of ostrich-textured calfskin is actually the only bag you'll need, it's so handsome, especially since it comes in white or bone, two great neutrals. So why wait? Fly south! Greet spring! Pick it up and go!

Enjoy the company of congenial people while making your home at the

GLENSHIEL HOTEL

Rates for furnished room (add the personal touch with your own furniture) begin at $130.00 per month, and include three excellent meals, maid service, afternoon tea, and elevator. Ground floor rooms available after April 1.

For further information, please call 383-4164.
(Within walking distance to Beacon Hill Park and Town)

Year-End Stock Adjustment SALE!

SALE ENDS SATURDAY

1920 LATEX Colors only ..... Gallon $3.95 Quart $1.40
1920 SEMI-GLOSS Colors only ..... Quart $1.80
POLYURETHANE SPRAY BOMBS Gloss or Satin ..... Each 98¢

FREE COLOUR CONSULTING SERVICE
Professional Advice on Your Home Decorating Problems

MEMBER PC CHARGE PLAN

FARWEST PAINTS LTD.
483 Burnside Road East, 382-8291
BENJAMIN MOORE AND TONE-CRAFT PAINTS

Mary Quant's Young London Look

for young women of all ages . . .

Crochet sleeves and collar accentuate ribbed Orlon knit top and attached skirt.

37.50

Other Mary Quant Dresses from 29.50 - 45.00

Madam and EVE Shop
Trounce Alley • Victoria, B.C.
383-7177
Div. of W. & J. Wilson

charge accounts invited — mail orders promptly filled

the lean low look of fashion

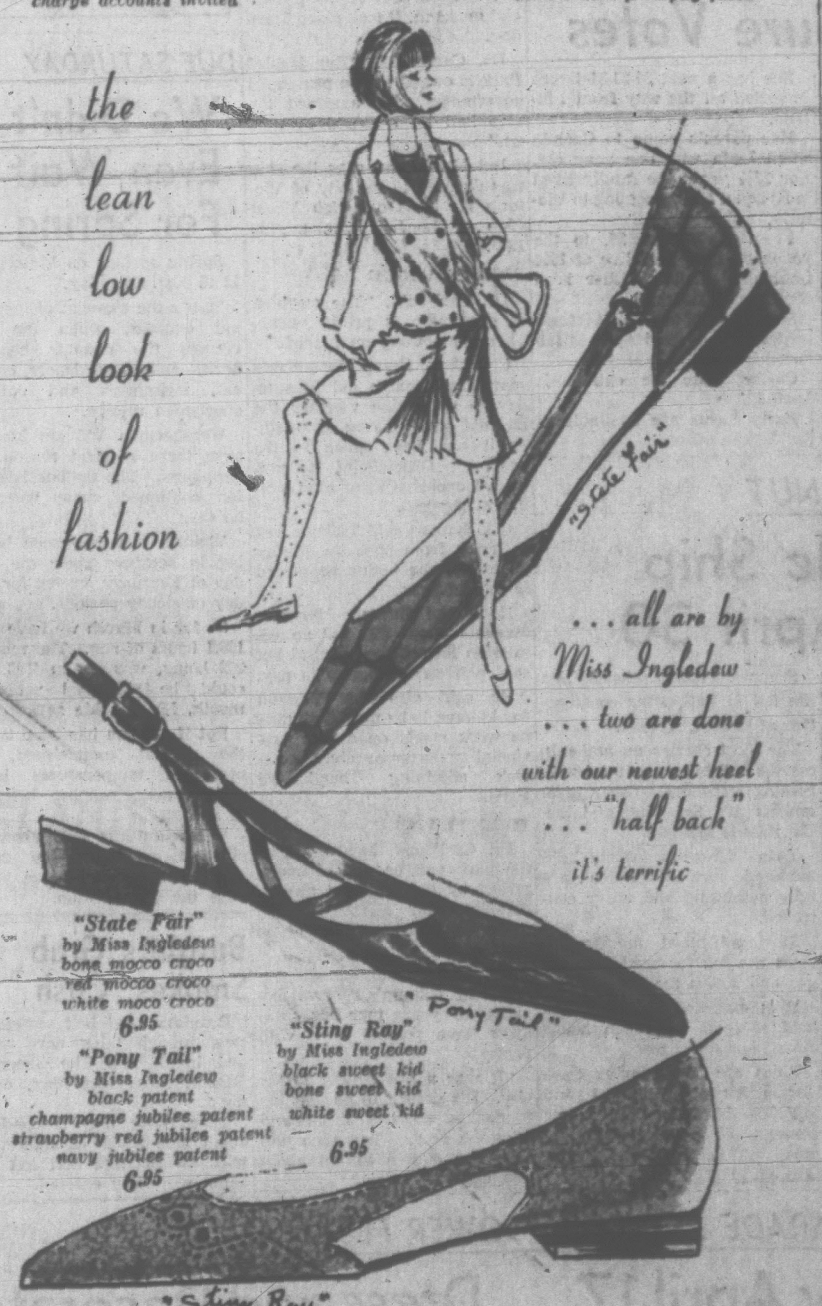

. . . all are by Miss Ingledew . . . two are done with our newest heel . . . "half back" it's terrific

"State Fair" by Miss Ingledew
bone mocco croco
red mocco croco
white moco croco
6.95

"Pony Tail" by Miss Ingledew
black patent
champagne jubilee patent
strawberry red jubilee patent
navy jubilee patent
6.95

"Sting Ray" by Miss Ingledew
black sweet kid
bone sweet kid
white sweet kid
6.95

available in all our campus shops

Ingledew's
Men's and Women's Shoes
also Vancouver — 749 YATES ST.

BIRKS

VISIT BIRKS BEFORE YOU BUY YOUR DIAMOND

125.00

250.00

350.00

Available on Birks Budget Plan—as low as 10% down, balance in convenient monthly payments.

OPEN EVERY FRIDAY TILL 9 P.M.

CIVIC PARKING TICKETS VALIDATED

BIRKS

706-708 Yates St.
EV 2-4241

Women

Women's Editor — Pat Dufour

Of Personal Interest

ATTEND SHOW

His Honor the Lieutenant-Governor and Mrs. George R. Pearkes will attend tonight's performance of the Queen Alexandra Solarium Junior League Minstrel Show in the McPherson Playhouse. They will be accompanied by Cmdr. and Mrs. Gar Dixon. They will be greeted by Mrs. Doreen Eade, president of the league; Mrs. R. Garden, convener of the show, and Mr. and Mrs. Robert Ellison. Miss Gleneen Smith, a former patient in the Solarium and a member of the show cast, will present Mrs. Pearkes with a colonial bouquet.

At Crystal Garden

Dress will be semi-formal on Saturday, March 27, when members of the British Columbia Forest Products social club hold a dance in the Flamingo Room of the Crystal Garden. The Pharoahs will play for dancing. The event will begin at 8:30 p.m. and end at midnight.

Southern Holiday

Dr. and Mrs. D. H. Taylor Lee returned to their home on York Place by air, Thursday evening, following a 10-day-long holiday in California. While they were away, Dr. Lee attended a refresher course in San Francisco and viewed the new work in radiology being done at St. Vincent's Hospital in Los Angeles.

Returns Home

Mrs. Elaine W. Crump has returned to her home on Robertson Street after spending the past three weeks holidaying in Jamaica and the Grand Cayman Islands. Mrs. Crump travelled by air and arrived home last week.

Arrives Here

Mrs. Alfred Doncaster has arrived home from England where she was visiting with relatives and is presently staying with friends. To mark her homecoming she entertained at a buffet tea for friends in the Oak Bay Beach Hotel, Thursday afternoon.

Honor Couple

There were 22 guests recently when Mrs. O. S. Stone and her sister-in-law, Mrs. A. H. McLellan, entertained at a first anniversary party in honor of Mrs. McLellan's son and daughter-in-law, Mr. and Mrs. James McLellan. The party was held in the McLellan home on Inez Drive. The honor guests were presented with a mantel clock in the shape of a ship.

Left Today

Mr. and Mrs. Richard Williams left today by car to travel to Philadelphia, Pa., where they will make their home. The couple has been living in Victoria since August and made their home on Burdick Avenue. Mrs. Williams is the former Miss Nancy Nicholson of this city.

Fete Bride-Elect

Red roses and white carnations en corsage were presented to Miss Ann Sutherland recently when Mrs. J. J. Petne entertained at a shower in her Irma Street home. Red and white carnations were received by her mother, Mrs. E. J. Sutherland, and pink and white carnations by the groom-elect's mother, Mrs. L. J. Hall. Co-hostesses were Mrs. J. Knight and Mrs. W. Knight.

A silver and pink umbrella topped the laundry basket that contained gifts. The buffet table was centred with a bride doll and a pink and white shower cake, made and decorated by Mrs. J. Knight.

Those present were Mrs. E. Robertson, Mrs. J. Quaife, Mrs. V. Hemming, Mrs. J. Jamieson, Mrs. L. North, Mrs. W. Snider, Mrs. P. Davidson, Mrs. M. King, Mrs. L. King, the Misses June Jamieson, Terri Musgrave, Pam Burdge and Anita Poulsen.

Pink and White

Gifts were contained in a pink and white decorated basket for Miss Ellenor Hanley when she was honored recently at a shower given by Mrs. Grace Hudson and Miss Lucille Webb. The party was held in the Kings Road home of Miss Webb's sister, Mrs. J. Fowler. Pink rosebuds en corsage were presented to the bride-elect and white carnations to her mother, Mrs. D. P. Hanley. Among those who attended were Mrs. L. Metcalfe, Mrs. B. Caron, Mrs. D. Sanders, Mrs. A. Grimston, Mrs. F. W. Webb, Mrs. M. King, Mrs. R. Hatcher, Mrs. E. Bishop, Mrs. D. Anderson, Mrs. D. MacPherson, Mrs. M. Johnson, Mrs. K. Stringer, Mrs. M. Parker, the Misses Marguerite Webb and Mary Koegh.

Doris Anderson is one of the many Canadian women who has found the secret of combining a business career and a home. Enthusiastically, she reports, "It's a wonderful way of getting the best out of life."

MAKES SUCCESS OF BOTH

SHE COMBINES HOME WITH CAREER

By PAT DUFOUR

If ever a nation-wide contest is held for well-organized women, Doris Anderson, Toronto, editor of the magazine, "Chatelaine", is bound to be a top contender.

Not only does she head a staff of 25, (not counting 140 correspondents) she's also the mother of three lively young sons, Peter, six; Stephen, three, and Mitchell, 19 months.

Her secret? Says this career woman, "It's all a matter of organizing. I married David the week after I was made editor. When the children came along I just added them to my dual career life."

This may sound over-simplified until Mrs. Anderson explains that she's had the same housekeeper since she was married in 1957.

"She's a wonderful person and through her, my husband and I were able to give the children a very stable life."

What's the most important item for a career mother? "Lists, I live by them. Any mothe. who wants to work has to learn how to divorce her home from her job during working hours. She also has to memorize such details as dental appointments for the children, phoning the plumber to repair the washing machine and picking up shoe laces on the way home."

Not that Mrs. Anderson really minds her demanding way of life. Actually, she thrives on it.

"Men in our business go home and get the coddled treatment. They mostly have wives who are receptive when they speak about the hard day in the office.

"With women like me, we dash home and substitute one set of problems for another. It's stimulating!"

Here on a half-day visit this week, Mrs. Anderson stressed her magazine's concern in providing reading material to appeal to women from one coast to the other.

"It would be so easy to take stories only from Ontario and Quebec—there are so many—but we honestly try to give our magazine a trans-Canada flavor."

Mrs. Anderson tells of a new series being planned that will feature women with interesting careers from Newfoundland to British Columbia.

"We're calling it 'Women on the Go' and we intend to run features on women with offbeat and challenging occupations. I'm sure we'll find all sorts of material on this coast."

And, although her Victoria visit was a five-hour stampede, Mrs. Anderson still manages to couple business with pleasure by visiting her brother and sister-in-law, Mr. and Mrs. R. E. Buck, of Gladicia Avenue.

Now on her way back to Toronto, Mrs. Anderson will probably have Christmas on her mind when she's winging over the Rockies.

"We have to plan away ahead. Our May issue is almost put to bed, we're deep into the June one, starting on July and have some material set aside for December."

With her ability to organize, this advanced planning becomes just another list to be docketed in her mental files. It's no wonder that her lawyer husband and their three sons think that Mom is something special.

Doris Anderson sees no cause for their adulation. "It's all in the day's work. The main thing is to have fun together without letting your petticoat of organization show too much!"

And, strangely enough, Doris Anderson doesn't.

NEW Park Lane 10

Corby's soft, smooth, true Canadian whisky. Aged 10 years in wood. Now available. Worthy companion of Corby's fifteen year old Park Lane.

This advertisement is not published or displayed by the Liquor Control Board or by the Government of British Columbia

REFUSE TO CHANGE FROM OLD, TRADITIONAL STYLES

British Potters Stumped by Canadian Women

STOKE-ON-TRENT, England (CP) — The Canadian woman who goes out to buy a set of English bone china may not know it but her tastes pose a problem for Britain's potters.

They'd like to go modern—well, a little more modern—but their women customers won't hear of it.

"Others in the industry abroad say we are tradition-bound and can't or won't change," says Sam Jerrett, director of the British Pottery Manufacturers' Association. "In fact we would love to change more but the customers won't permit it."

Sir John Wedgwood, deputy chairman of one of the biggest firms in The Potteries, the name for this area of Staffordshire that produces 90 per cent of English bone china and cheaper tableware, echoes these sentiments.

"People do, of course, like modern dinnerware and they buy it in large quantities from Europe and North America," he says. "But when it comes to buying fine English china they demand the same, old traditional styles."

Some of the firm's best-selling dishes today were designed many years ago. A good example is a set made in the 1800s for Napoleon. Years later the pattern, a simple ivy design, was reinstated for public sale and is still one of the firm's top sellers.

Local pottery is exported to 140 countries and Canada is the best customer, buying more than £5,000,000 worth last year.

PREFER TRADITIONAL

And Canada and the United States are the strongest holdouts for the traditional while at home British housewives are showing a growing interest in modern styles.

This is good news for frustrated young designers who are anxious to expand the market for high-quality modern dishes.

One reason the manufacturers themselves are not too eager to plunge too fast into modern designing is that if the novelty wears off they are stuck with it. Reputable firms make a practice of guaranteeing replacement supplies for at least 10 years after purchase. So if a design is a flop they still are committed to producing at least a limited quantity for a number of years.

Although Stoke-on-Trent is most famous for dinnerware, it also turns out three-quarters of Britain's supply of electrical accessories, ceramic floor and wall tiles and what it calls "sanitary ware"—toilets, sinks and the like.

The industry is one of Britain's greatest assets because exports are high and imports are low. Last year it sold £22,000,000 worth of pottery abroad while 99 per cent of its raw materials are found here in Britain.

It has the best labor relations record of any industry in the country and there hasn't been a strike of any size here within living memory.

Gifts In Model

Some of the gifts were contained in a model firehall and others were hidden with clues provided to their whereabouts when Mrs. J. Fouracre entertained at a shower in her Heron Street home in honor of Miss Mary Lou Hayes. Co-hostesses were Mrs. Jack Cudmore and Mrs. D. D. Moses. The bride-elect received a corsage of red roses and her mother, Mrs. H. E. Hayes, pink roses. A shower cake in the shape of an umbrella and decorated in pale yellow centred the lace-covered head table. Completing the decorations was a cut glass bowl of daffodils, flanked by blue candles. Guests included Mrs. Gladys Johnston, Mrs. R. Neratko, Mrs. Don Fouracre, Mrs. T. Hayes, Mrs. F. Fredette, Mrs. N. Robertson, Mrs. C. Fulthorp, Mrs. F. M. Hawthorne, Mrs. C. G. Dickson, the Misses Nancy Cudmore, Judy Johnston and Vandy Rose Neratko.

Miss Patricia Joanne Wilton recently graduated as a United Air Lines stewardess after completing her training at the company's school near Chicago, Ill. She is now serving aboard Mainliners flying from Newark, N.Y. Her parents are Mr. and Mrs. H. W. Wilton, 3781 Mystic Lane. Miss Wilton graduated from Oak Bay Senior Secondary School.

Lynda Johnson Is 21 Today and Says White House Spotlight Matures Her

WASHINGTON (UPI)—Lynda Bird Johnson, 21 years old today, compares the much-publicized life of a president's daughter with that of the minister's child whom everyone expects "to be so perfect."

But President Johnson's older daughter, in a session with newswomen, stressed that she was not complaining or rebelling at being in the showcase of White House life.

She said she feels that it is up to the president's daughters to be an example to other young Americans "of the good things," and added, "I think having the spotlight on you really matures you."

Lynda Bird met with reporters at a tea as part of the public notice her birthday has attracted.

She will attend her normal classes at George Washington University during the day, and in the early evening will go to a reception in honor of her sister, Luci, 17, who will be Queen of an Azalea Festival in Norfolk, Va., next month.

Later, she will attend a "surprise" party, escorted by David Le Fevre, a former White House aide who now works for a New York stockbroker and who has been a frequent date for the president's daughter.

Lynda told the newswomen, however, she has no special beau.

"I'm just dating a lot of people," she said, adding with the good humor for which she is known at the White House that reporters have been "sabotaging these young men who take a chance" to date her by writing about it.

Well then, the newswomen persisted, if she is dating a lot of people, is there a front runner?

"I just hope there'll be a lot of contestants," she quipped back.

DUTCH QUEEN CRACKS ANKLE

THE HAGUE (Reuters) — Queen Juliana cracked her ankle in a skiing accident while on vacation this week in Lech, Austria, the Dutch government information service reported Wednesday. The queen and her husband, Prince Bernhard, arrived Monday at Lech for a winter vacation.

DRAPES
- Ready-made
- Custom
- Remnants

MacDonald's
752 Fort St.

VISIT THE
LAKEVIEW GARDENS
E. H. LOHBRUNNER

EVERGREEN SPECIALS

NORWAY SPRUCE
For specimen or hedge planting

SPECIAL 18" at 1.00 each
2 ft. at 1.35 each

YEWS 1 ft. 75¢ each
2-2½ ft. 2.25 each

A NEW FORSYTHIA — CARL SAX
Deepest color of all Forsythia.
New strong plants 2.50

Most Complete Selection of Rock Plants in Canada

Lohbrunner Road, off Blenkinsop
GR 7-3272

STOP DRY SKIN

Keep your skin soft, supple and radiantly young with a calming Bathe's Glow® beauty bath. Leaves your skin smoother, lovelier than you ever dreamed possible.

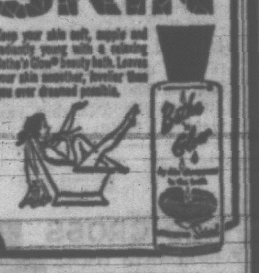

SPECIAL "GET-ACQUAINTED" OFFER! — 50¢ Send 12c to cover cost of handling and mailing of generous trial sample to Bathe's Glow, 8 Dwight Ave., Toronto 16

See Great Values during our
EARLY BIRD
WATCH TRADE-IN
spring sale

At least DOUBLE usual trade-in allowance for your old watch—regardless of age, make or condition — when you trade it for a fine quality famous-name watch.

EASY TERMS

Choose now from our complete selection of world-famous makes. A small deposit holds your choice. Trade-ins can be brought in later. Look ahead to graduation, birthdays, anniversaries, Easter, etc. Buy now and save.

OPEN TONIGHT TILL 9

CIVIC PARKING TICKETS VALIDATED

ROSE'S LTD

1317 DOUGLAS ST. JEWELERS

This Week at Gordon Ellis:

Cotsmoor
better clothes

By

AIR from ENGLAND

The response to our first showing of this Spring's coats from the famous house of Cotsmoor of London, England was so terrific that we have had further stocks flown out to us.

Styles, while a little softer than last year's still retain the impeccably tailored and classic look which gives English tailoring its prestige.

Cloths include the ever popular wool and camel hair mixtures, soft tweeds, checks and Llama. The latter in both clutch and button-up styles.

Many models feature the popular convertible sleeve which can be worn at almost any desired length.

Contrary to the usual trend, price levels remain unchanged from last season, ranging from $79.50 to $115.00.

GORDON ELLIS LTD.

FREE PARKING in the Civic Parkade

FORT STREET Between Douglas and Broad

OPEN FRIDAYS TILL 9 P.M.

Christie Point Apartments

THE RESTFUL CHARM OF WOODED GROUNDS
ON SHELTERED PORTAGE INLET
15 ACRES OF LANDSCAPED PARKLAND

APARTMENT LIVING AT ITS BEST

PLUS THESE EXTRAS

(1) KINDERGARTEN
(2) BABY CLINIC
(3) BUS SERVICE TO YOUR DOOR
(4) AMPLE PARKING
(5) NO THROUGH TRAFFIC
(6) MEN'S HOBBY ROOM
(7) CAMERA CLUB
(8) CANADA GEESE, SWANS
(9) FREE BOAT DOCK
(10) SCENIC VIEWS FROM EVERY SUITE

FAMILY SUITES
2-Bedroom Suites ... $110-$115-$120
3-Bedroom Suites, 1½ Baths ... $135
3-Bedroom Townhouses, 2 Baths $148

ADULT
2-Bedroom ... $110 to $125
3-Bedroom Townhouses ... $152

DISPLAY SUITES FURNISHED BY STANDARD FURNITURE

FURNISHED SUITES also available
Rental Office Open
9 a.m. to 9 p.m.
385-0644
2891 Craigflower Rd.

Montreal Trust Company

HAD 'FAIRY GODFATHER'

Cinderella Has Dutch Accent And Her Story Works in Reverse

By MARLENE GLASSFORD

It's the Cinderella story in reverse—minus the royal carriage and with a fairy godfather in place of the wand-wielding godmother.

Such has been the life of Mrs. Murray Johnson, a native of Soest, Holland, whose home was "five minutes walking distance from Queen Juliana's palace."

During the 23 years of her life, 'home' has been anything from a spacious house—complete with servants—in Indonesia, to an unfurnished apartment in Sault Ste. Marie, Ont., or a pup tent for travelling.

Of her homeland, she recalls, "Because Soest was the home of the queen, the Dutch had a strict ruling that only those within a certain income bracket could live and build their homes in the district. This was a precaution against slum areas arising there."

As a youngster, Elly Johnson found out what it was to be in command of servants. "We moved to Indonesia where my father was employed in Surabaja at the head office of the surrounding plantations. We had five servants—a cook, cleaning woman, house boy, gardener and night watchman—all who were trained to take orders from the whole family.

"The house had two large living rooms and five bedrooms. At the back were a kitchen and the servants' quarters."

The watchman, she claims, was necessary to prevent the natives from stealing.

"When something was stolen, it depended on which side the law was—native or Dutch—whether it was returned or not. If not, you could buy it back on the market."

She vividly recalls some of the animals that roamed freely about the premises. Two of the most prevalent were one that emitted a skunk-like odor, and a salamander-type animal, the Tokeh.

DRASTIC CURE

"If the first one entered the house, you killed it and coped with the smell. The Tokeh was utterly harmless but if it fell on your skin, it remained there until removed with boiled tobacco water."

Often they found the killing of such interlopers left in their own hands. "The native religion forbids the killing of several types of snakes and animals because they are supposed to be holy."

In much the same way, religious fear finds the natives placing flowers, food and money on the spot where someone may have been killed in an accident. This wards off the "evil ghosts" and prevents another similar happening.

"Little did they know that when the white children spotted a bunch of flowers, they stole the money and used it to buy candy."

Though she sums up her three and a half years in Indonesia as "awful" due to native uprisings against the Dutch, Mrs. Johnson admits, "Nature there is beautiful. They have animals and plants that are found nowhere else in the world."

Major part of her life, up until coming to Canada in the fall of 1963, was spent in her native land, interspersed with frequent holidays in Germany, France, Belgium and Spain.

BUS TRIPS

Mention of her holidays finds her relating such incidents as a bus trip through Belgium to Spain in the summer.

"No one knows for sure how it happened but we were travelling down a straight stretch of road when the bus crashed into a house at 60 m.p.h. We had to wait there until another bus could come and pick up up. Luckily no one was hurt."

Other vacations found her and several girl friends packing knapsacks on their backs and bicycling from country to country, as is the custom in Holland once a person has passed their 16th birthday.

Her arrival in Sault Ste. Marie, Ont., marked a new adventure for Elly and a Dutch friend, Doke Holtapple.

ALMOST DESTITUTE

"We couldn't speak a word of English and had very little money. Though we both had jobs waiting as laboratory technicians, our money soon ran out and we had to rent an apartment that was furnished only with a bed that pulled out of the wall.

"We used our sleeping bags as blankets and rolled sweaters for pillows."

And, let no one tell this adventurer that Latin is a "dead" language.

USED LATIN

"At work, all the words we needed were in Latin but the accents were so different that we couldn't understand the English girls and they couldn't understand us. When we wanted something, we would write it down because the spellings were the same."

At the same time, their plight made interesting headlines on the social pages of a local newspaper, and before long they had become the wards of a good Samaritan.

"He brought us three easy chairs, a book case and two step-tables. With the odds and ends we bought ourselves, we did quite well."

He also provided them with a television set. "That was how we learned English — by watching TV."

While there, Elly met her husband. "He was a friend of our neighbors and I met him in September of 1963. In July of the following year I went on a holiday to the United States and then to Holland. When I returned I flew straight to Victoria, and we were married in November."

While she agrees that Canada is a great place to live, Mrs. Johnson maintains, "Europe is the only place to bring up teen-agers—there is so much more for them to do. From the age of 16 up they go camping in groups in the summer and travel from country to country."

Of her new home, her only lament is that echoed by many parents, "All the young people here have to have a car before they can go anywhere."

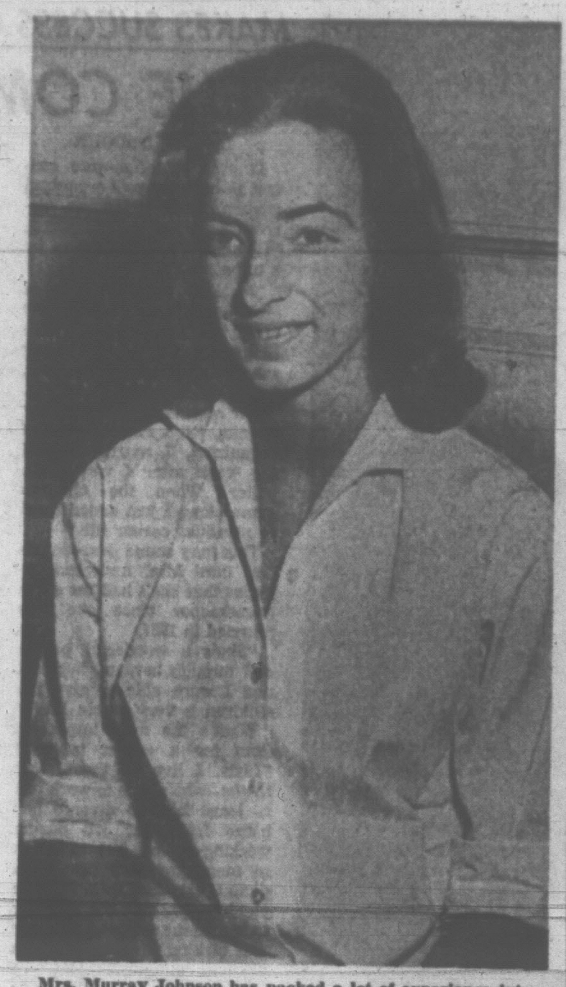

Mrs. Murray Johnson has packed a lot of experience into her 23 years, ranging from life near a royal palace to nights under the stars in a pup tent.

HOLDS KEY POSITION

PACIFIC NEEDS CANADA

Canada is in a unique position to do something to aid the development of small countries in the Pacific, the University Women's Club of Victoria was told Wednesday evening.

In enlarging his statement, Dr. Bryan H. Farrell, head of the geography department of the University of Victoria, stated that this help could best come in the form of developing embryonic fisheries, mining, agriculture and forestry through expert technical training and by the exchange of students, professors and other professional people.

He saw British Columbia as being particularly well suited to the awakening of interest in this area because of its key position on the "front door" to the Pacific.

Victoria itself, he said, could, through the new university, lead as a centre for Pacific studies in geography, anthropology, history and oceanography.

In furthering his speech on present-day developments in the South-West Pacific, he stressed the comparative isolation of such islands as Australia, New Zealand, New Guinea and Samoa.

He stated that the majority of these islands are under-developed and under-populated in rural areas due to the large influx of Europeans who concentrate in the cities. He cited Australia as an example.

In New Zealand, he believed the major problem lay in the United Kingdom joining the Common Market and therefore cutting off the island's main source of export for agricultural goods.

Dr. Farrell concluded his lecture with colored slides of Samoa. He was introduced by Mrs. Vincent W. Smith and thanked by Mrs. M. C. M. Matheson.

At the close of the meeting, refreshments were served by Mrs. F. M. P. Warren, Mrs. A. J. Macgregor and Mrs. G. B. Friedman.

Vincent Massey Honored in London

LONDON (CP)—Figures eminent in British and Canadian life in various fields, Thursday, attended a luncheon in honor of Vincent Massey, former governor-general of Canada and wartime high commissioner in London.

Lionel Chevrier, the present high commissioner, gave the luncheon for Massey, 77, who is on an extended private visit to Britain.

Guests included: the dowager Countess of Bessborough, widow of the Earl of Bessborough, former Canadian governor-general; Lord Tweedsmuir, son of another former governor-general, and Lady Tweedsmuir; Lady Asquith, prominent Liberal peeress and daughter of a British prime minister; the Marquess and Marchioness of Salisbury; Duncan Sandys, Commonwealth secretary in the last Conservative government; T. R. Montgomery and J. T. Richard, Canadian delegates to the Commonwealth Parliamentary Association, and Geoffrey Murray, Canadian deputy high commissioner, and Mrs. Murray.

Professor Goes Shopping Armed With a Slide Rule

VANCOUVER (CP)—The job of the supermarket mathematician has been automated by Dr. Modest Pernarowski of Vancouver.

He takes a small engineer's rule on his shopping trips and in seconds can figure which offers the better bargain — 10¾ ounces of detergent at 39 cents or 29 ounces at $1.30.

Dr. Pernarowski says the slide rule is the quickest way to decide which "specials" on the supermarket shelves really are bargains.

"With the odd sizes and weights, it makes it very difficult to compare values. Who can quickly divide 10¾ ounces into 39 cents and remember the result while figuring out another product?"

Dr. Pernarowski's slide rule manipulations are not solely for his personal interest.

The associate professor of pharmacy at the University of British Columbia is the province's only representative on the federal 16-member advisory council of consumers appointed last July.

"We deal only with food and drugs," he explained. "The proliferation of products is fantastically confusing.

"I've found a cake mix, marked as on sale, was more expensive than the regular stock across the aisle."

Dr. Pernarowski said he is studying the possibility of a uniform approach in packing.

"The manufacturers say it's difficult to change packaging, but when it comes to advertising, they change the packaging in a hurry if it's not suitable."

He said there is a need for consumer education.

"People go to the supermarket and see strawberry jam on sale, but if they look closely, they might see that it's strawberry jam 'with added pectin.'

"The simple inclusion of those three words means that the strawberry content minimum is lowered to 32 per cent from 52 per cent.

"The higher figure, set by the food and drug regulations, applies to strawberry jam without added pectin.

"So on the sale item with pectin you're probably overpaying," he said.

Dr. Pernarowski said there is excessive duplication of products that adds further to the confusion.

He said that in the United States in 1964, 277 new drug products came on the market.

"In actual fact, only 17 new chemical products were found. There were 18 'new' cold and cough products listed. Hogwash. They are still using the same old material and just rehashing the formulas. This applies just as much in the food field."

He hopes the advisory consumer committee will eventually grow into a full government department of consumers.

"The manufacturers know exactly how to bring pressure on the government when their interests are threatened, but the consumer has practically no voice."

DECORATED BY QUEEN

One of the proudest women in Victoria, Thursday, was Mrs. Angelina Norris, who operates the cafeteria on the Lansdowne campus of the University of Victoria. Mentally, she was at Buckingham Palace in London, Eng., where her nephew, Cmdr. John Golding, RN, was being made a Member of the British Empire at an investiture by Her Majesty Queen Elizabeth. Also at the ceremony were his wife and daughter, Marilyn, who is a student nurse at Middlesex Hospital.

REGULAR PRICES SLASHED

VARNISH
Exterior Spar
Interior Gloss
Interior Semi Gloss $1.99
Per Qt.

FENCE PAINT
Gal. $3.98

ALL BRUSHES 20% OFF

SAND PAPER
(Flint)
6 sheets fine
6 sheets coarse 69¢

★ Bargains in Exterior Oil and Latex

★ Bargains in Interior Oil and Enamel Paint

GREY PORCH PAINT
Per Qt. $1.49

Bargains Galore Throughout the Store

COMMERCIAL PAINTING SERVICES
(Your Benjamin Moore Paint Dealer in Victoria)
1306 Cook St. 384-6055
OPPOSITE MAIS FURNITURE AND APPLIANCES

FEET HURT?

No matter how bad your feet have been torturing you, you'll dance with joy when you apply deep, penetrating BUCKLEY'S WHITE RUB. Stealing, sore, perspiring, odorous feet become healthy feet so fast that you'll be really grateful. For Happy Feet and Relief of Bunion Pain get BUCKLEY'S Stainless WHITE RUB now — 75¢

REORGANIZATION SALE CONTINUES

Extra Special Savings
Ladies' Suits and Coats
March Special Coat Clearance
$10.00 $49.95
Including New Spring Stock, Values to $69.50

CHAS. MacINTOSH RAINCOAT MADE IN ENGLAND
is treated with "IMPERVION" to impart the highest degree of water-repellency made possible. The coat does not require re-proofing after dry cleaning.
Regular value $69.50. SPECIAL $59.50

MEN'S WEAR VALUES
SUITS To Clear from $19.95
SPORT COATS AND BLACKBURN BLAZERS A Choice Selection, from $19.95
IMPORTED IRISH TWIST SUITS Including new arrivals. From $71.50

When Selecting Your TIP TOP TAILORS FLEETSTREET
Made-to-Measure Suit at JOHN McMASTER'S have DAVE ALLMAN help you select your cloth and style and take your measurements—you are guaranteed satisfaction.

JOHN McMASTER LTD.
Men's and Ladies' Clothing
1012 FORT ST. Open Friday Nights from 7 p.m. to 9 p.m. EV 4-4712

BIG VALUES! BIG SELECTIONS!
Trees and Shrubs

SPECIAL PRICES ON FLOWERING SHRUBS

Special sale of choice, guaranteed 2-year-old plants, container-grown. Most varieties will bloom this year. Excellent values.
Personal Shopping Only.

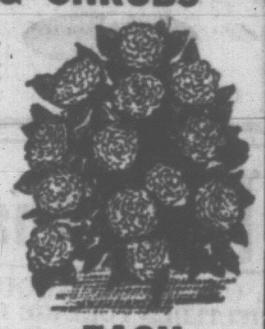

Hydrangea P.G., large cone shaped
Flowering Quince (Japonica) orange red
Golden Leaf Dogwood (Cornus Gouchaulti)
Forsythia (spring glory)
Mock Orange, scented double white
Potentilla, Klondike, dwarf yellow
Snowball Bush (Viburnum)
Weigelias, pink or red
Common Lilac, purple
Flowering Currants
Bridal Wreath (Spirea Prunifolia), snow white bloom
Deutzia Lemoine, beautiful white
Deutzia Montrose, beautiful pink
Burning Bush (Euonymus Alata)
Beauty Bush, lovely pink
Spirea Anthony Waterer, dark red

EACH 75¢
ANY 10 FOR $6.95

HEDGING SPECIALS
LAUREL, 18" to 24" high. Plant 18" apart. 10 for $4.50
HEMLOCK, 12". Plant 2' apart 10 for $5.95
NORWAY SPRUCE, 20" plants. Plant 3' apart. Fast growing 10 for $9.50
IRISH JUNIPER, 4' plants. Plant 2' apart 10 for $9.50
THUJA PYRAMIDALIS, 4' choice grade. Plant 3' apart 10 for $32.50
LOMBARDI POPLAR, 8' to 9'. Each $1.95

Time to plant Flowering Trees and Fruit Trees
Largest Selection in Town

FREE
For the Kiddies!
Your own Live Christmas Tree

PERENNIALS
Over 120 varieties. Largest selection to be found anywhere. Each 55¢
3 for $1.55 Any 10 for $4.95

Clip This Ad for Reference

VICTORIA'S FOREMOST NURSERY
Open 9 a.m. to 5:30 p.m. Daily — Sunday 11 to 5
Cedar Hill Garden Center
1551 CEDAR HILL CROSS ROAD
½ Block West of Shelbourne Street

RED CROSS IS ALWAYS THERE WITH YOUR HELP

Bob Montgomery Reporting!

Moving is a lot of work! Morrison's used car department is moving to Douglas at Finlayson on March 29th . . . and you should SEE all the cars we'd have to move, with us . . . have to, if we don't sell them fast! We've got to reduce stock and that's why used car prices are so amazingly low now, at Morrison's present used car lot, Yates at Quadra.

Morrison Chevrolet Oldsmobile Ltd.

At sea and ashore!
Lamb's RUMS

NAVY RUM PALM BREEZE

This advertisement is not published or displayed by the Liquor Control Board or by the Government of British Columbia

BUY BETTER SAVE MORE
SUPER VALU
100% B.C. OWNED AND OPERATED

SPECIALS
FRIDAY, SATURDAY, MARCH 19, 20

CIGARETTES
ALL POPULAR BRANDS $3.09
20's Carton

FRUIT DRINKS
48-oz. Allen's
You Save 49c
Apple, Orange, Grape, Punch, Grapefruit-Pineapple
4 tins for 99¢

GOVT. INSPECTED, CANADA CHOICE, CANADA GOOD
ROAST
Blade or Short Rib lb. 39¢

GOLDEN RIPE, No. 1
Bananas 7 lbs. for $1.00
You Save 40c

LOOK FOR MORE SPECIALS IN OUR FOUR-PAGE FLYER
5124 Cordova Bay Road
880 Esquimalt Road
1515 Pandora Avenue
We Reserve the Right to Limit Quantities

W. VANCOUVER REEVE DENIES 'SELLOUT'

WEST VANCOUVER (CP)—Reeve Alex Forst Thursday termed unfounded suggestions by an NDP MLA in the legislature that the Cypress Bowl mountainside area within this municipality would be "sold out" to private interests. The reeve said public hearings are to be held on proposals to develop the 10,000-acre tract and that Dave Barrett (NDP—Dewdney) who made the suggestion in the House, would get a personal invitation to the hearings.

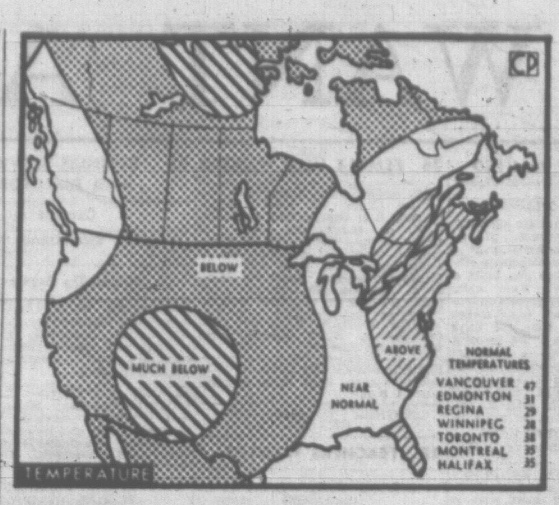

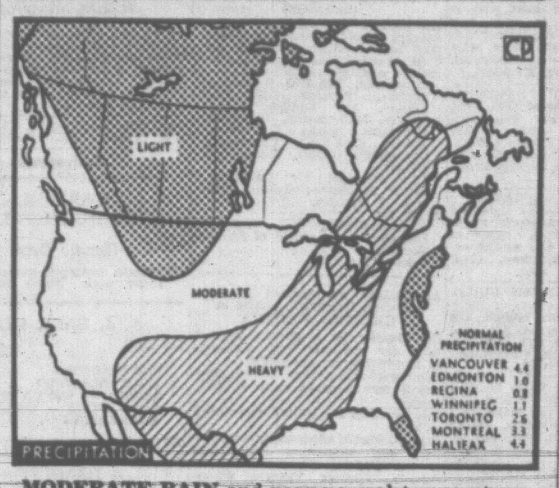

MODERATE RAIN and near normal temperatures are forecast for Vancouver Island for the next 30 days, according to a forecast of the United States Weather Bureau.

VAT 69

FINEST SCOTCH WHISKY

RY-64-2

IMPORTED IN BOTTLE FROM SCOTLAND

This advertisement is not published or displayed by the Liquor Control Board or by the Government of British Columbia

'WEB OF INTRIGUE'

Patronage Hinted In Park Project

Government patronage in a plan to permit private interests to develop a public park reserve was hinted in the legislature Thursday.

Dave Barrett (NDP-Dewdney) said two of the principals involved in a deal to develop Cypress Bowl near West Vancouver are connected with government enterprises.

Mr. Barrett said one of the promoters of the scheme is Fred Dietrich, a provisional director of the Bank of British Columbia, a pet project of Premier Bennett.

Another, he said, is William Clancey "who handled $250,000 in (Socred) campaign funds in the last election."

Mr. Barrett added, "These people are in like a web of intrigue in connection with this government."

The Cypress Bowl matter was raised in the house Wednesday by NDP members who feared a scandal was in the making.

The mountainside area was set aside 21 years ago for use as parkland but now it is earmarked for a $10 million private development involving various recreations.

PARK PURPOSES

Forests Minister Ray Williston told the House that he hadn't known of a cabinet order-in-council in 1944 setting the land aside for park purposes.

He said it lies within West Vancouver boundaries and the government does not wish to dictate its use to the municipality.

Mr. Barrett said, "I want that land used as a park the same way Stanley Park is used as a park.

"Will you let private investors come into Stanley Park?"

He added, "You stand condemned if you sell one inch of that land to private interests . . . any member going along will go down in history as having betrayed the people of British Columbia."

HOLD HEARINGS

Liberal Leader Ray Perrault that West Vancouver council said he had just been informed plans to hold hearings on the development and then discuss the matter with provincial officials.

Mr. Barrett said the province should be holding the hearings. He charged that the province traded away hundreds of thousands of dollars in timber rights in Sayward area in exchange for the parklands.

He quoted a past statement by Recreation Minister Kenneth Kiernan as saying there was a shortage of parkland in Vancouver area and suggesting Cypress Bowl be turned into a regional park.

Treasury Profit Basis Urged in Timber Bids

British Columbia should give timber rights to the companies which promise the province the greatest share of the profits, the legislature was told Thursday.

Dr. Pat McGeer (Lib.—Vancouver-Point Grey) said this system has been used to advantage by Long Beach, California, in allocating development rights for city-owned oil property.

He said the best bid came from a group of five major companies so anxious to obtain the oil they offered the city 98 per cent of the profits.

Dr. McGeer suggested Forests Minister Williston should study the situation with an eye to making a like arangement with companies now reaping B.C. timber harvests.

He said the oil field under Long Beach is estimated to hold a treasure of a billion dollars—but the B.C. timber wealth is $2 billion.

Earlier in the debate as the House considered the forestry estimates, Dave Stupich (NDP—Nanaimo) recalled a statement made last year by Gordon Gibson (Lib.—North Vancouver), who had made a fortune in lumbering.

Mr. Gibson had said the province should be tapping industry for another $100 million in return for cutting rights.

Mr. Williston said he would like to examine the Long Beach deal in detail. But he doubted it could be applied to forestry because profits are more difficult to discern where the resource is logs, not a finished product.

Mayor to Go On June 8 Kitimat Trip

Mayor R. B. Wilson will represent Victoria on a Chamber of Commerce trip to Kitimat on June 8.

Invitation for the know-your-province tour was received by finance committtee and recommended to council Thursday.

The party of chamber and municipal representatives will fly to Terrace and travel by bus to Kitimat, where an inspection of the Alcan smelter will be arranged. Cost per delegate will be $55.

"Would it be an imposition to ask the mayor to find out if any alderman wants to represent the city?" chairman Ald. A. I. Curtis asked.

"The mayor would like to go," Mayor Wilson replied, "but an alderman could go, too."

★ ★ ★

Committee members recommended inclusion of $55,000 in the 1965 budget to cover the first installment on Victoria's share of Canadian centennial needs for a permanent project and celebrations.

The amount represents about one-third of the city's total responsibility, which it is planned to fulfill in further installments next year and in 1967.

It's Spring
LOOK at THESE
Used Cars
Priced to Go
at JAMESON'S

1959	HILLMAN	$745
1955	MORRIS MINOR Station Wagon	$495
1963	CONSUL	$1395
1956	STANDARD Station Wagon	$495
1963	TRIUMPH HERALD	$1395

NO MONEY DOWN
NO TIME PAYMENTS UNTIL MAY
TOP TRADE-IN VALUE ON YOUR CAR
ALL CARS WARRANTED BY JAMESON'S

1957	AUSTIN A50	$595
1959	RENAULT	$595
1954	HUSKY	$395
1959	TRIUMPH Sedan	$495
1958	HILLMAN	$695
1956	HILLMAN	$000
1959	DODGE	$895
1958	AUSTIN	$595
1955	HILLMAN	$495
1959	HILLMAN HUSKY	$795

JAMESON MOTORS
730 BROUGHTON ST., VICTORIA, B.C. EV 4-4161
Just Below the "Royal" Theatre on Broughton

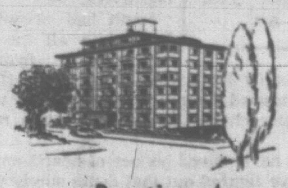

PENTHOUSE
Exclusive Location and Views!
PARKSIDE TOWERS
890 Heywood Ave., Beacon Hill Park
Prestige Accommodation — Reasonable Rent
1,500 square feet—large living-dining area—3 spacious bedrooms—2 full bathrooms—private patio—fireplace—washer-dryer—carpeted halls—abundance of closets and cupboards.
Suitable for Family and Companion Help—Business or Professional Couple with Parents—3 Bachelor Girls or Ladies. On a Share Basis Costs No More than Ordinary Ground Floor Apartment.
FOR APPOINTMENT TO VIEW, PHONE EV 5-8771—24-HOUR SERVICE
1125 Blanshard St. BROWN BROS. AGENCIES LTD. Rental Dept.

WOOLCO auto centre

SPECIAL PURCHASE
Limited Time Offer

FACTORY TIRE CLEARANCE

CHECK THESE CLOSE-OUT PRICES..THE LOWEST EVER!

Waiting for the right time to buy tires? . . . This is it!!! Prices on these fine quality B.F.Goodrich tires will never be lower. But hurry – this is a genuine Factory-Clearance and SUPPLIES ARE LIMITED.

BUY IN SETS AND SAVE EVEN MORE!

Size	Mfrs. List	In Singles*	Sets of 2*	Sets of 4*
TUBELESS	$	$	$	$
5.60/5.90/6.00 - 13	20.90	14.85	13.85	12.85
6.50/7.00 - 13	22.35	15.85	14.85	13.85
6.50/7.00 - 14	23.95	16.45	15.45	14.45
7.50 - 14	24.55	16.85	15.85	14.85
8.00 - 14	27.85	19.85	18.85	17.85
5.60 - 15	21.25	15.85	14.85	13.85
6.70 - 15	24.55	16.85	15.85	14.85
TUBE TYPE				
6.70 - 15	20.45	14.85	13.85	12.85

* PRICES SHOWN FOR EACH TIRE WITH RECAPPABLE TRADE - WHITEWALLS SLIGHTLY MORE

JUST SAY "CHARGE IT" TAKE MONTHS TO PAY

BIG SAVINGS ON 'CERTIFIED SERVICE'

TUNE UP
Complete ignition tune up by licenced mechanics using the latest equipment. WOOLCO PRICE
4 and 6 cyl. 5.88
8 cyl. 7.88
Plus Parts

ALIGNMENT
Using the latest electronic equipment we check and adjust.
- Caster
- Toe In
- Camber
- Toe Out
- All Steering Parts for Wear.

WOOLCO PRICE 6.88

Woolco auto centre
TOWN & COUNTRY SHOPPING PLAZA
JUST SAY Charge it WOOLCO

Store Hours: Monday to Friday 10 a.m. to 10 p.m. Saturday 9 a.m. to 10 p.m.

WANT ADS
386-2121

CLASSIFIED WANT ADS

WANT ADS
386-2121

BOX REPLIES

All replies to private box numbers available from 9:00 a.m. to 5:30 p.m., Monday to Friday inclusive.

* * *

OFFICE HOURS

Classified Counter, 8:00 a.m. to 6:00 p.m. Business Office, 9:00 a.m. to 5:30 p.m. Monday to Friday inclusive.

* * *

TELEPHONE HOURS

8:00 a.m. to 8:00 p.m. Monday to Saturday inclusive.

CLOSED SATURDAY

* * *

CLASSIFIED COPY DEADLINES

Regular classified advertisements may be placed at the counter, 8:30 a.m. to 6:00 p.m., on the day prior to publication, Monday to Friday inclusive. By telephone, 8:00 a.m. to 5:00 p.m. Monday to Saturday inclusive.

All classified semi-display copy must be in the possession of Victoria Press Ltd. 2631 Douglas Street, by 4:00 p.m. on the day prior to publication, with the exception that copy for Monday Times must be in by 4:00 p.m. Friday.

FULL COVERAGE CLASSIFIED RATES

7c per line per day; 6c per line for three days; $1.42 per line for six days. Above rates apply to consecutive insertions. Minimum advertisement, two lines only. Contract rates on application.

Birth Notices, $1.30 per insertion.

Marriages, Engagements, In Memoriam Notices, Cards of Thanks, Death and Funeral Notices, not exceeding 12 lines, $2.80 first insertion and $1.95 subsequent insertions. Each additional line, 27c daily.

Births, Deaths, Marriages, Engagements, In Memoriam Notices, Cards of Thanks not accepted by telephone.

TERMS OF PUBLICATION

The Victoria Press Ltd. shall not be liable for non-insertion of any advertisement beyond the amount paid for such advertisement.

In the event of an error occurring the liability of Victoria Press Ltd. shall not exceed the charge for the space actually occupied by the item in question.

All claims on error in publication shall be made within 12 hours thereafter and if not made shall not be considered. No claim will be allowed for more than one incorrect insertion nor for errors not affecting the value of the advertisement.

All estimates of cost are approximate. Advertisers will be charged with space actually used.

All advertising copy will be subject to the approval of the Victoria Press Ltd., who reserve the right in its sole discretion to classify, reject or insert copy furnished.

While every endeavor will be made to forward replies to box numbers to the advertiser as soon as possible, we accept no liability in respect of loss or damage alleged to arise through either failure or delay in forwarding such replies, however caused, whether by negligence or otherwise.

1 BIRTHS

HEAVENER—Born to Mr. and Mrs. David Heavener (nee D. Prokop), 1862 Oak Bay Avenue, at the Royal Jubilee Hospital on March 16, 1965, a baby girl, Corinna Rose, weight 6 lbs. 14 ozs. Thank you Dr. Falk, Dr. Rasmussen and maternity staff.

NICOLSON — Born to Mr. and Mrs. H. P. Nicolson, 431 Stannard Ave., at the Royal Jubilee Hospital on March 15, 1965, a son, James William, 9 lbs. 2 ozs. Thanks to Dr. Marsh.

5 DEATHS AND FUNERALS

BOYD—In private hospital Victoria, on March 18, 1965, Mr. Hugh Archibald Boyd, aged 84 years, formerly of Kamloops, B.C. He is survived by his loving wife, Edith; one son, W. L. (Leslie) of Windsor, Ont., two daughters, Mrs. C. Stephens (Dorothea) Royston, B.C., and Mrs. Rose (Marion), Vancouver, B.C. He is also survived by nephews and nieces; six grandchildren, and four great - grandchildren. He was a life member of C.N. Railways Pensioners Association.

Funeral services will be held in McCall Bros.' FLORAL CHAPEL, Johnson and Vancouver Sts., on Saturday, March 20, at 10:00 a.m. Rev. J. Jones officiating, followed by cremation. (Flowers gratefully declined.)

COX—On March 16, 1965, at the residence, 2072 Townley Street, William James Cox, aged 84; born at Walsall, England, but a resident of Victoria for 34 years. He was predeceased by his wife, Annie, on Feb. 16 of this year. The late Mr. Cox was associated with the Island Farms Dairies Co-Op Association for several years prior to his retirement. Survived by two sons, Lt.-Cmdr. Peter S. Cox, Victoria, and Anthony, of Vancouver; two daughters, Mrs. R. A. Coleman, of this city, and Mrs. R. Hickel, San Fernando, Calif.; two sisters, Mrs. E. Goodyer, Coventry, Eng., and Miss D. E. Cox, in London, Eng.

Funeral service in Hayward's Chapel on Saturday at 10:30, Rev. Canon Hywel J. Jones officiating. Interment in Hatley Memorial Gardens. Supervised parking adjoining the chapel.

HALL—Suddenly near Biggar, Sask. on March 14, 1965, Mrs. Marion Bernice Hall, aged 41 years, beloved wife of Terrance Hall of Wilkie, Sask. She is also survived by her two children, Grant and Gaye; her parents, Mr. and Mrs. W. A. Flude of Ste. No. 1, 1010 Queens Ave., Victoria.

Funeral services will be held in McCall Bros.' FLORAL CHAPEL, Johnson and Vancouver Sts. on Monday, March 22nd at 1:30 p.m. Rev. Dr. G. D. Kendell officiating, followed by cremation. (Flowers gratefully declined).

5 DEATHS AND FUNERALS

JOHNSTON—On March 13, 1965, in Victoria, B.C., Mr. James Johnston of 1249 Fort Street, born in Kilmarnock, Scotland, a resident of this city for the past 18 years. He leaves his wife at the residence; two step-sons in Montreal, Que.; a sister in Prestwick, Scotland, and one brother in Kilmarnock, Scotland; one nephew in Nairobi, also several other nieces and nephews in Scotland. Mr. Johnston was a member of the Eastern Star Lodge No. 74, AF & AM of Montreal, Quebec; the Grand Lodge of Quebec, and also a member of the Carnarvon Chapter in Montreal.

Victoria Funeral Lodge No. 2, AF & AM will conduct services in McCall Bros. FLORAL CHAPEL, Vancouver and Johnson on Saturday, March 20, at 1:15 p.m. Followed by cremation. (Flowers gratefully declined.)

LODGE FUNERAL NOTICE

Members of Victoria Funeral Lodge No. 2, AF & AM, GRBC, are requested to attend to conduct the funeral of our late Bro. James Johnston of Eastern Star Lodge No. 74 AF & AM, GRBC, Montreal, Quebec, at McCall Bros. Floral Chapel on Saturday, March 20, at 1:15 p.m. Members of sister lodges and sojourning brethren in good standing are requested to attend. Rt. Wor. Bro. C. M. Parrott, W.M.

LETCHFORD—In Victoria on March 19, 1965, Mrs. Catherine Letchford, aged 86 years, of 909 Burdett Ave., a resident of Victoria for 25 years. She is survived by two daughters, Mrs. D. (Kathleen) Burnett, of Prince George; and Mrs. R. D. (Eileen) Back of Victoria; two sons, Bob of Prince George, and Jack of Victoria; also 16 grandchildren, and three great-grandchildren.

Prayers will be offered in McCall Bros'. FLORAL CHAPEL, Johnson and Vancouver Sts., on Monday, March 22, at 7:00 p.m. Mass will be celebrated on Tuesday, March 23, at 9:00 a.m. in St. Andrew's Cathedral. Interment in Royal Oak Burial Park.

SCHMIDT—In Victoria, B.C., on Thursday, March 18, 1965, Mr. Joseph Max Schmidt of Verdier Ave., Brentwood Bay, aged 78 years, born in Minnesota, U.S.A., and a resident of this district for the past 20 years. He is survived by his wife, Margaret, at the residence; four sons, Edward of Campbell River, V.I.; Walter of Denman Island, V.I.; Joseph of Victoria, B.C., and Alfred of Rocky Mountain House, Alta.; three daughters, Mrs. L. (Marie) St. Arnaud of Edmonton, Alta.; Mrs. (Beatrice) Korman of Victoria; and Mrs. E. (Dolores) Virgin of Fife Lake, Sask.; 30 grandchildren, and four great-grandchildren; also three brothers and four sisters.

Prayers will be offered in McCall Bros'. FLORAL CHAPEL, Johnson and Vancouver Sts., on Sunday, March 21, at 8:00 p.m. Mass will be celebrated on Monday, March 22, at 11:00 a.m. at The Lady of the Assumption Church, West Saanich Rd., Rev. Father B. Hanley celebrant.

SENDEY—Passed away suddenly on March 18, 1965, Cecil Hugh A. Sendey of 3554 Linwood Ave., Victoria, B.C. He was born at Woodford, Essex, Eng., Feb. 15, 1895; came to Vancouver at age of 14 and had resided in Victoria for the past 27 years. A retired Provincial Government Civil Servant; he was a member of Melrose Lodge, No. 67, A.F. & A.M., Vancouver. He is survived by his wife, Ruth; son, John and daughter, Joan; also by his brother, Albert C. G. Sendey, Vancouver, and nephew and niece, John and Heather McNeill, of Vancouver.

Funeral services will be held in McCall Bros.' FLORAL CHAPEL, Johnson and Vancouver Sts., on Monday, March 22, at 9:30 a.m., Rev. Canon George Biddle officiating. Interment in Royal Oak Burial Park. (Flowers gratefully declined.)

SOUTHWORTH—On March 16, 1965, at St. Joseph's Hospital, Mr. William E. Southworth, aged 71 years, of 2329 Wesley Place, a resident here for seven years, formerly of Revelstoke, B.C. He leaves his wife, Effie; one son, William Russell at Dartmouth, N.S.; two daughters, Mrs. J. H. (Marjorie) Walker of Gilbert Plains, Man.; and Mrs. W. J. (Margaret Irene) Cheeseman of Toronto, Ont.; six granddaughters; one great-granddaughter; one sister, Mrs. J. A. Little of Armstrong, B.C.; and one brother, J. D. Southworth of Penticton. He was a member of Gold Range Lodge No. 28, K of P, and Tel El Manuta Temple No. 155, DOKK. He served with the 16th Canadian Scottish Regiment and was a member of the RCL Branch 46, Revelstoke, for 29 years, and the CPR Pensioners Association, Victoria.

Funeral services will be held in McCall Bros.' FLORAL CHAPEL, Johnson and Vancouver Sts., on Saturday, March 20, at 11:00 a.m., Padre A. G. Faraday officiating, followed by cremation. (Flowers gratefully declined. If desired friends may contribute to the Cerebral Palsy Fund c/o 1900 Fort St., Victoria, B.C.)

SPARROW—In Surrey Memorial Hospital on March 18, 1965, David A. Sparrow, aged 41 years. Born in Yorkton, Sask., and a resident of Victoria and Surrey for the past 20 years. He served with the Royal Canadian Navy from 1941 to 1948. Survived by his wife, Elizabeth Viola; a son and two daughters at the family home in North Surrey; his mother, brother, and two sisters in Victoria, and numerous nieces and nephews.

Graveside funeral service at Valley View Memorial Gardens, Surrey, at 3 p.m., Thursday, March 18, 1965.

WOLFENDEN—At Victoria on March 18, 1965, Ethel Annie, aged 88, widow of Arthur R. Wolfenden, formerly of 872 Head St., Esquimalt, a native daughter of Victoria. Survived by one son, Richard in Oxford, Eng.; and two daughters, Mrs. H. J. Napier-Hemy, 1606 Wilmot Place, and Mrs. W. J. R. Beech, Pender Island; four brothers, George S. Brown, Thomas, and Charles E. Brown, of this city; and Harold H. Brown, of Vancouver; one sister, Mrs. Gerald Nunn in England; five grandchildren and seven great-grandchildren.

The remains are entrusted to Hayward's Chapel pending funeral arrangements. (No flowers, by request.)

WOOD—In Victoria, B.C., on March 14, 1965, Major William Henry Wood, aged 78 years, of 1355 Franklin Terrace; born in Devonshire, England, and a resident here since 1912. He is survived by his wife, Gertrude Jane; four daughters, Mrs. Victor (Bessie) Smith and Mrs. N. (Vivienne) McConnell of Victoria, Mrs. H. D. (Gertrude) Portingale of North Vancouver, and Mrs. J. (Lilian) Burrows in Ontario. He was predeceased by his only son, Flt.-Lieut. Wm. Edward Wood, in June, 1944. He also leaves 15 grandchildren and his only sister, Mrs. M. Beattie, in Ontario, and nieces and nephews in Victoria and Ontario.

Funeral services will be held in McCall Bros.' FLORAL CHAPEL, corner of Johnson and Vancouver Sts., on Saturday, March 20, at 3 p.m., Padre Douglas Kendell officiating. Interment in the family plot, Ross Bay Cemetery.

9 IN MEMORIAM

ROE—In loving memory of my husband, James Roe, who passed away March 19, 1964.

Nothing can ever take away
The love a heart holds dear.
Fond memories linger every day,
Remembrance keeps him dear.
—His loving wife, Effie, and family.

10 FUNERAL DIRECTORS

McCALL BROS. Funeral Chapels
1400 Vancouver Street
EV 5-4485 - EV 5-4486 - EV 5-4487

Modern society expects the Funeral Chapel to take charge of arrangements. It is wise to choose McCall's . . . for dignified service, up-to-date facilities and long experience.

SATURDAY

BOYD, Mr. Hugh Archibald
10:00 a.m.—Floral Chapel.

SOUTHWORTH, Mr. William Esta
11:00 a.m.—Floral Chapel.

JOHNSTON, Mr. James
1:15 p.m.—Floral Chapel.

WOOD, Major William Henry
3 p.m.—Floral Chapel.

SUNDAY

SCHMIDT, Mr. Joseph Max
Prayers, 8:00 p.m.—Floral Chapel.

MONDAY

SENDEY, Mr. Cecil Hugh
9:30 a.m.—Floral Chapel.

SCHMIDT, Mr. Joseph Max
Mass, 11:00 a.m.—Lady of Assumption Church, West Saanich Rd.

HALL, Mrs. Marion Bernice
1:30 p.m.—Floral Chapel.

LETCHFORD, Mrs. Catherine Mary
Prayers, 7:00 p.m.—Floral Chapel.

TUESDAY

LETCHFORD, Mrs. Catherine Mary
Mass, 9:00 a.m.—St. Andrew's Cathedral.

TO BE ANNOUNCED

KING, Mrs. Kathleen
GRAY, Mrs. Angela

Three Funeral Chapels Dedicated to Thoughtful and Understanding Service.

SANDS
MORTUARY LIMITED
"Memorial Chapel of Chimes"
Quadra Street at North Park Street
Victoria, B.C. EV 3-7511

SANDS
FUNERAL CHAPEL OF ROSES
Fourth Street at Sidney Avenue
Sidney, B.C. 656-2932

SANDS
FUNERAL CHAPEL OF HEATHER
Colwood Corners, Colwood, B.C.
GR 8-3821

THOMSON & IRVING
Funeral Chapel
Est. 1911 Formerly of Winnipeg
A Dignified and Understanding Service at Moderate Cost
PRE-NEED AT NEED
SHIPMENTS
1625 Quadra Street. Phone EV 4-2612

HAYWARD'S CHAPEL
Member Order of the Golden Rule
Superior Service Since 1867
The Hayward Family
Bruce M. Leyden, Formerly of Calgary
734 BROUGHTON ST. EV 6-3305

CHAPLIN'S FUNERAL CHAPEL
Kindness—Courtesy—Service
1155 Fort EV 4-5812

11 MONUMENTAL

MORTIMER'S
MONUMENTAL WORKS
ESTABLISHED 1877
"The Finest in Craftsmanship"
633 David Street EV 3-8421

STEWART MONUMENTAL WORKS LTD. Monuments since 1896.
1408 May Street EV 4-3432

VICTORIA MONUMENT LIMITED
"Memorial of Distinction"
EV 2-5834

12 FLORISTS

In
VICTORIA
It's . . .
BALLANTYNE'S
— for flowers —
EV 4-0555
Charge by Phone

BROWN'S THE FLORISTS
In the "Heart of Victoria" for 54 years
Flowers Wired Anywhere
618 View Street
388-5545 EV 4-3521 Nights

15 COMING EVENTS

LEGION BINGO
Britannia Branch No. 7
Britannia Auditorium
1616 Blanshard St.
MON., MAR. 19, 7:45 P.M.
21 Games for $1, including
$50 game plus bonus
21st game $100
Extra cards 25c
5 Extra Games
All Proceeds to Veterans Benevolence and Youth Activities
60% gross in prizes minimum

Attend a
PUBLIC LECTURE
on the
Kabalarian Philosophy
Next Sunday, Mar. 28
At Dominion Hotel at 8 p.m.

UNATTACHED? OVER 30? ATTEND our Anniversary Dance at Victoria Ballroom, March 20, from 9 to 12 p.m. Members admitted free. Visitors most welcome. St. Patrick's Day novelties. Augmented orchestra. Special refreshments, all for $1.

RUMMAGE SALE BY OAK BAY School Bands, Orange Hall, Courtney Street, March 20, 8 a.m.

15 COMING EVENTS

EAGLE
CHARITY BINGO
SATURDAY, MARCH 20, 7:45 P.M.
EAGLES HOME
715 VIEW STREET
No game less than $20
Five extra games
Refreshments available
Come and enjoy yourself at the most friendly game in town
20 GAMES, 6 CARDS—$2
Admission $1.00

BINGO! BINGO!
K.P. Hall, 723 Cormorant
SATURDAY, MAR. 20
— 7:45 P.M. —
20 games $1; 4 extra 25c
Extra Cards Only 25c
$400 Assured Prizes incl.
THREE $50 GAMES
Also Door Prizes
Sponsored by Cerebral Palsy Assoc. for Treatment of Palsied Children

18 AND OVER DANCE
Catalyst Club is having their monthly dance. Stag or couples, 50c each is the price of an evening full of fun. 9 p.m. Sat., March 20. Place: YWCA. Hope to see you there.

RUMMAGE SALE, ST. GEORGE'S Church Parish Hall, Maynard St. Warm waiting room. Free coffee. 1-1:30 p.m., No. 16 bus. FRIDAY, MARCH 19, 1:30 P.M.

CRIB TONIGHT, MOOSE HALL, 7:45 p.m. All welcome.

20 LOST AND FOUND

LOST, 100 FT. SURVEYORS TAPE on reel, vicinity Redfern and Leighton Sts. EV 4-4762.

LOST — BROWN LEATHER BRIEF case, vicinity Fort and Cook Street. EV 5-6362 after 6. Reward.

LOST — LADY'S WRIST WATCH, vicinity View and Broad. Reward. GR 8-3087.

LOST YOUR PET? HOMES WANTED found SPCA. EV 3-6514.

LOST — BLACK CAT WITH BUSHY coat, Oak Bay. EV 4-2580.

21 MALE HELP WANTED

DEPT. OF HIGHWAYS
requires
Ship's Personnel
COMOX-WESTVIEW FERRY

CAPTAIN: Salary - $540 per month. Applicants must be in possession of a Home Trade Master's Certificate unlimited as to tonnage; preferably a good knowledge of the local waters; experience in car ferry operation. Competition No. 65:225.

MATE: Salary - $480 per month. Applicants must be in possession of a First Mate Home Trade Certificate; preferably previous experience as an Officer in car ferries. Competition No. 65:226.

ENGINEER: Salary - $525 per month. Applicants must be in possession of a Second Class Motor Certificate; extensive experience in operation of marine diesel engines. Competition No. 65:227.

SENIOR PURSER: Salary - $440 per month. Applicants must have a knowledge of bookkeeping; ability to deal effectively with the public; preferably some experience as member of a ship's crew and in possession of a lifeboat certificate. Competition No. 65:228.

PURSER: Salary - $420 per month. Applicants must have an elementary knowledge of bookkeeping; ability to meet and deal with the public; preferably some experience as member of a ship's crew and in possession of a lifeboat certificate. Competition No. 65:229.

OILER: Salary - $375 per month. Preferably some experience in the operation and maintenance of marine engines; mechanical aptitude; preferably in possession of a lifeboat certificate. Competition No. 65:230.

DECKHAND: Salary - $365 per month. Preferably experience as Deckhand on car ferries; preferable in possession of a Certificate as Able Seaman and a lifeboat certificate. Competition No. 65:231.

The rates of pay are based on a proposed schedule shift of 44 hours per week.

Applicants for the above positions must be Canadian citizens or British subjects. For application forms apply IMMEDIATELY to The Chairman, B.C. Civil Service Commission, 344 Michigan Street, VICTORIA; completed forms to be returned NOT LATER THAN March 31, 1965.

60¢

THE GOLDEN AGE

We find that mature men with a lifetime of experience behind them and many more active years ahead of them are amongst our most valued representatives. This is a prestige position with excellent surroundings and working conditions. If you can meet the public and can qualify with regards to personal health and stability we would be interested in talking to you. Victoria Press, Box 647.

SLEGG BROTHERS LUMBER LTD.
656-1125 Sidney

One of Victoria's leading building supply dealers and lumber yards has the following opening:

BRANCH MANAGER

Applicants must have a good knowledge of associated building materials, lumber, good sales ability plus ability to take charge and manage personnel.

Contact J. Southern, Box 430, Sidney, B.C.

OPPORTUNITY

National manufacturer of confectionery products requires the services of a salesman for Vancouver Island with headquarters Victoria. Will be responsible for calling on the retail and wholesale trade for the entire Island. Starting salary $325 per month — regular merit increases. Full expenses while on travelling portion of territory. Automobile supplied. Fringe benefits. This is a salaried position—no commission. The successful applicant will be between 25 and 35 years of age. Prior sales experience an asset but not essential. Reply in own handwriting, Victoria Press, Box 635.

PART TIME TRAINING

As cooks, storemen and Radio operator available to qualified applicants with previous military or cadet service. Saturday morning classes. Apply to room 230, Bay Street Armory, Thursday evening or Saturday morning.
THE CANADIAN SCOTTISH REGIMENT
(Princess Mary's)

DEPARTMENT STORE HAS OPENing for commission salesman to sell appliances and furniture. Must be neat and well-groomed. Minimum requirements, grade 10, grade 12 preferred. Opportunities for advancement for anyone with junior matriculation or better. Applicants should have ability to earn at least $100 per week. Apply Box 220, Duncan, B.C.

See our sales management display ad, Page 9.

PLIMLEY ON YATES — JOURNEYman mechanic. Full company benefits, M.S.A. Union shop. Apply in person to service manager.

HERDSMAN — MUST BE FULLY experienced. Good home and wages to right man. Victoria Press, Box 548.

21 MALE HELP WANTED

RCAF TRADE TRAINING

The RCAF has immediate openings for ambitious young men. If you are single, age 17-29, have grade 8 education or better, a Canadian citizen in good health you can build a career in the RCAF. Earn while you learn and benefit from continuous employment and pay, trades training second to none, 30 days annual leave with pay, full medical and dental care plus a generous pension plan. For complete details contact your visiting RCAF Career Counsellor at the CAFRC, 1002 Wharf St., Victoria, 388-4012, Mar. 22, 23, 24, 9 a.m. to 4:30 p.m. or write to
RCAF RECRUITING UNIT
545 Seymour St., Vancouver 2, B.C.

ABOVE AVERAGE EARNINGS, plus bonuses, plus car, plus medical benefits, to the man who is qualified or willing to learn how to sell automobiles. Experience not necessary, but honesty, some sales training and energy essential. Telmac Compact Cars, EV 5-5441.

LARGE COMPANY REQUIRES men between the ages of 25-45, local residents and married. This is a career opportunity offering stable employment, steady income and advancement. Send a brief outline of your qualifications to Victoria Press Box 638.

JOURNEYMAN MECHANIC
We require a mechanic for light and heavy construction equipment, maintenance of small tools. Reply to Victoria Press, Box 631, stating experience and qualifications. Good opportunity for right man.

A LARGE WELL-KNOWN BUILDing supply firm requires a sales trainee for the Nanaimo branch. Age 18-22. Grade 12 preferred. Applicant must have initiative and sales potential. Apply National Employment Service, 1039 Johnson St.

YOUR NEXT JOB? WILL IT PAY good income? We have a fine offer for man over 40 who can make short auto trips around Victoria. Write Vice-Pres., Dept. DR, P.O. Box 70 Station R, Toronto 17, Ontario.

BAKERY BENCH HAND
To measure and mix ingredients, make bread, buns and scones. Steady job, 5-day week. $75-$80 depending on experience. Apply National Employment Service, 1039 Johnson St.

POLICE CONSTABLE. MINIMUM age 21 years, height 5 ft 8 ins., good build, Grade 10 education. Applications to Chief Constable, Central Saanich Police, Saanichton, by March 25, 1965.

RADIO-TELEPHONE TECHNICIAN. MUST be holder of D.O.T. General for land or marine or equivalent certificate. Apply Howard Sherriff, Ball & Shemill Electronics Ltd., No. 1, West Burnside Rd., Victoria.

BONDABLE MARRIED MAN, 25 OR over, for interesting night-time position with large security organization. Apply 1405 Douglas, Suite 601, 10 a.m. to 2 p.m., Thursday to Saturday.

YOUNG, CONSCIENTIOUS MAN TO clean up, wash cars, etc., for car dealer, licenced. Phone for appointment. EV 6-5922.

2 ROUTE MEN FOR DIRECT sales. Permanent position im capable 477-3626.

EXPERIENCED CABINET MAKER foreman required for millwork shop. Reply to Victoria Press, Box 628.

MAN WANTED FOR CUTTING grass, 40-hour week, $1.25 hour. Reply Victoria Press, Box 646.

ESTIMATES FOR STAIRWAY TO upper duplex. EV 4-2190.

23 MALE OR FEMALE HELP WANTED

RETIRED COUPLE AS RESIDENT caretakers for Oak Bay Co-Op. Apartment. Duties include limited gardening. Contact Mr. Petley Jones, The Royal Trust Co., 1205 Government.

PART-TIME SECRETARY-TREASurer required for North and South Saanich Agricultural Society. Victoria Press, Box 630.

WANTED IN NANAIMO, FULLY experienced floral designer, full or part time. Victoria Press, Box 624.

MIDDLE-AGE COUPLE AS CARETakers for 8-suite apartment house. 385-7818.

26 FEMALE HELP WANTED

LADIES—
YOU ARE INVITED
— To investigate a new opportunity.
— To join a new industry, engaged in introducing to average income people, a sensible plan to help them save and accumulate extra money.
— You will be given very complete training at no cost to you.
— It will be worth your while to investigate this opportunity regardless of your previous business experience.
— Age 30 or over.

For confidential interview please write Victoria Press Box 629.

COUNTRY HOME, ENVIRONS VICtoria, requires housekeeper. Separate cottage and utilities provided with fair working conditions and good salary. Apply National Employment Service, Order No. F664.

CHAMBERMAID, NEAT IN APpearance, for part-time work in Marine Drive Motel. Prefer applicant from Cordova Bay-Elk Lake area. Phone 658-5626 for appointment interview.

WANTED A YOUNG WOMAN WITH knowledge of foods and meal planning. High school graduate, able to type 45 words per minute. Apply to Personnel Director, St. Joseph's Hospital.

"AVON IS CALLING" IN YOUR neighborhood through advertising. Be the Avon representative and turn spare time into money. A pleasant way to earn those vacation expenses. Phone EV 4-7345.

FULL OR PART TIME IN POULtry processing plant. Good money for fast workers. No experience needed. Monday-Friday. Apply giving age, etc., to Victoria Press, Box 642.

RELIABLE WOMAN TO DO housework one day per week for small adult family. On Lake Hill bus route, Quadra-Reynolds area. Phone 384-2909 after 6 o'clock.

OLDER WOMAN REQUIRED ONE afternoon a week, my home, to look after two small children. Vicinity Oak Bay-Foul-Bay preferred. Phone 383-5102.

LADY REQUIRED FOR WORK IN photo finishing plant, age 25-45. Experience not necessary but must be ambitious and willing to learn. Victoria Press, Box 636.

PERMANENT EXECUTIVE LEGAL secretary with extensive Canadian or U.K. legal experience. At least $300 per month to start. Victoria Press, Box 626.

CLERK-TYPIST FOR GENERAL office duties. Please reply stating age, experience, and salary expected to Victoria Press, Box 645.

CAPABLE BABY-SITTER WANTED for 3 children, 3:30 to 6 p.m., 4 to 5 days weekly. Shelbourne-Kings Road area. 386-7639 before 2.

EXPERIENCED WAITRESS REquired for part-time work in city dining room; also part-time kitchen help. EV 5-5832.

EXPERIENCED GRILL COOK. Apply between 11:30 and 2:30, Gibson Grill, 914 Yates.

KIND WOMAN TO BABY-SIT IMmediately for 3 small children. All evenings or live in. 386-7608.

RELIABLE PERSON TO CARE FOR children, afternoons, my home, Gorge-Wascana. EV 4-9589.

INTERESTING PART TIME work. Excellent earnings. Phone EV 3-8503.

EXPERIENCED HAIR DRESSER required. Germaine's Coiffures — Phone EV 4-5821 mornings.

DON'T DELAY, JOIN CANADA'S fastest-growing sales company. Ph. EV 3-9126.

MATURE WOMAN TO WORK WITH children, must live in, good room and board. EV 4-2811.

WOMAN TO BABY-SIT 2 CHILdren, live in or out. Expectant girl welcome. Fairfield district. 384-9043.

SOUTH OAK BAY—BABY-SITTER, aged 25-45, 5-day week, 4 children. Permanent. EV 4-6307 after 4 p.m.

HOUSEKEEPER WITH DRIVER'S licence, for widow. Live in. Victoria Press, Box 645.

EXPERIENCED WAITRESS, 4-hour day shift. Melrose Cafe.

26 FEMALE HELP WANTED

THE SALVATION ARMY SOCIAL Service Centre will need a bookkeeper. It is thought that a middle-aged, or semi-retired lady with ability to meet the public, do stenographic work and complete set of books could best meet the need. Wages $40 weekly. Apply to Major L. W. Jamison, 329 Johnson Street, phone 386-3395, or residence 384-6356.

YOUNG WOMAN WANTED FOR car drying. Apply Speedy Auto Wash, 1011 Fort St.

HOUSEKEEPER TO LIVE IN FOR elderly couple, light work. 478-4539 after 4 p.m.

MOTHER'S HELP WANTED
GR 7-1608

27 TEACHERS WANTED

SCHOOL DISTRICT No. 61
(SAANICH)

Applications are invited by the Saanich School District for elementary and secondary teaching positions effective this September. Secondary positions as follows:
Commerce, Physical Education (Girls), Physical Education (Boys), Art, English, Social Studies, Mathematics, Industrial Education, Home Economics, Music, French, Chemistry, Counsellors (Girls), Counsellors (Boys).
Vice-Principal for Claremont Senior Secondary; Grades 11-13 with 23 teachers.
Apply to:
P. A. McLellan,
District Superintendent of Schools,
Box 100,
Sidney, B.C.

Applications are invited for the following teaching positions in GREATER VICTORIA

One teacher for a primary special class for children with moderate to severe hearing handicaps.
One Teacher-in-Charge for the new school for trainable retarded children.
Two teachers for trainable retarded children.
Please submit applications together with any supporting information to the District Superintendent of Schools, Greater Victoria School District No. 61, P.O. Box 700, Victoria, B.C.

BEFORE ACCEPTING A TEACHing position in the school districts of Vernon, Kelowna, Penticton, Kettle Valley or Ucluelet-Tofino, Teachers are advised to contact the offices of the British Columbia Teachers' Federation, 1815 West Seventh Avenue, Vancouver 9, B.C.

29 SITUATIONS WANTED MALE

YOUNG MARRIED MAN, 22, DEsires position with local firm. Competent typist. Can operate comptometer, calculator and Gestetner. Experienced in retail, wholesale, financial and general clerical work. Able to start immediately. Phone 382-0968.

DUTCH GARDNER, LANDSCAPing, cleanup, planting, pruning, trees topped and felled, stumps removed, lawns prepared, top dressed or fertilized, rockeries, rock walls, natural stone work, fences. Phone EV 2-0827.

AGE 22, MARRIED, ONE CHILD, sober, reliable and willing to learn any trade, seeks steady job. Gas engine experience, trucking, mechanical. Please call EV 3-5936.

WANTED, JOBS FOR NEEDY MEN
HARBOR LIGHT CORPS
(THE SALVATION ARMY)
EV 4-3396

INCOME TAX
RETURNS
Completed at your convenience. Reasonable rates. 384-0725, 385-1095.

MARRIED MAN, LARGE FAMILY, looking for steady work. 22 years' driving experience, clear licence. Victoria Press, Box 633.

MEDICAL ORDERLY SERVICE available for those unable to take care of themselves. Victoria Press, Box 634.

ROTO-SPADE GARDENS REASONably. Small-gate machine. EV 4-7029 after 5 p.m.

EXPERT LAWN AND GARDEN maintenance. Free estimates. Ph. 385-8942.

RENEW GUTTERS, ALSO ALL paint work. GR 8-2742, GR 8-6812.

PAINTER DESIRES WORK, FULLY experienced. 386-7642 after 5 p.m.

WILL DIG YOUR GARDEN, FREE estimate. 652-1507, 652-3491.

FULLY QUALIFIED COOK, DIPloma, References. 382-6249.

30 SITUATIONS WANTED FEMALE

EXPERIENCED BOOKKEEPER, trained in public accountant's office. Can handle all phases of bookkeeping. Victoria Press, Box 612.

ALL TYPES OF FLOORS EXPERTly cleaned, waxed and polished by machine. Homes our specialty. Gregg's. Established 1920. EV 4-5029.

EXPERIENCED CHILD CARE, MY home. Also evening baby-sitting your home. Phone EV 2-8469.

OFFICE ASSISTANTS (V.I.). PH. 383-6021 for part-time office help, stenos, etc. J. R. Pipes, manager.

SPEEDY CLEAN-UP. SPECIALIZE in house cleaning. EV 5-9849.

CHILD CARE YOUR HOME OR mine, near town. EV 2-6656.

SALESCLERK NEEDS JOB, ANY type work considered. EV 2-6335.

EXPERIENCED BABY - SITTER, days or evenings. EV 3-2223.

WILL CARE FOR PRE-SCHOOL children in my home. 388-0408.

36 BUSINESS SERVICES AND DIRECTORY

Appliance Repairs

GARDINER USED APPLIANCE Repairs. 386-6822 or EV 4-9501.

Bricklayers

FIREPLACES, CHIMNEYS AND repairs, etc. EV 2-1391.

Cabinet Making

GARDEN CITY WOODWORKING Cabinets, remodelling, general woodwork. George Coultas, 479-1665.

HIGHLAND WOODWORKERS Cabinets, frames, etc. Free estimates. All work guaranteed. 479-1769

Carpenters

A COMPLETE REPAIR SERVICE FROM SMALL REPAIRS TO RENOVATIONS. ALSO BEST CABINET MAKING. WINTER RATES. FREE ESTIMATES. 386-3764.

GENERAL REPAIRS, ALTERAtions and additions. Fast, courteous, and low prices. Free estimates. W. EARL EBY—EV 5-0040

QUALITY WORK AT REASONABLE rates. Additions, renovations, etc. Estimates, plans. Glover, 658-5820.

CABINETS, PLAYROOMS, SUNdecks, patios, etc. Free planning and estimating service. EV 5-6034.

CARPENTER REPAIRS, ALTERAtions, gutters, stairs, tile and cement. H. Pistell, EV 2-8602.

Carpets and Linoleum

ARMSTRONG'S & DOMINION OIL Cloth's latest in inlaid and Corlons, latest in tiles. Qualified experts on our carpets and linoleum floor. Supplied and installed Standard Furniture Co., 737 Yates St. EV 2-5111.

TORGINOL
New seamless flooring and wall coverings. Call 478-4228. Bayles Construction.

HOURIGAN'S CARPET AND LINO Supplied and installed. Estimates free. 715 Pandora. EV 6-3401.

Cement

ANYTHING IN CONCRETE, SWIMming pools, pre-cast septic tanks, etc. Septic tanks pumped. Rock blasting. W & N Trace. 479-3671.

ALL KINDS OF CEMENT FINISHings. Albert DeGendt, cement contractor. Free estimates. Call evenings 385-5084.

CEMENT, SEWERS, TILE DRAINS, carpentry, copper pipe and paperhanging, painting. Welsh, EV 5-6662.

SEWER CEMENT AND DRAINage. Power Digging and back-filling. Herb Ranner Construction. 383-7412.

CEMENT SEWERS DRAINS EV 4-8306. Frank Pultana, EV 3-3493.

JEANPIERRE "THE CEMENT Man" Free estimates GR 8-4967

36 BUSINESS SERVICES AND DIRECTORY

Cement

CEMENT AND DRAIN WORK
Birkett GR 9-2885

Clean-Up Service

HANDYMAN WITH TRUCK. ODD jobs done immediately, any type of hauling, gardening, rototilling, pruning and general clean-up. Free estimates and reasonable rates. Phone EV 4-6323.

FLOORS EXPERTLY CLEANED, waxed and polished. Walls, ceilings and woodwork washed. Windows cleaned; yards and basements. Free estimates. Reasonable rates. Commercial and residential. 478-6705.

TIME FOR
SPRING CLEANING
FLOORS, WINDOWS
EV 6-7872
AITKENS WINDOW CLEANERS

RUBBISH HAULED. BASEMENTS cleaned. Have commercial vacuum cleaner. Fences built. Drains laid. EV 4-6718 anytime. Free estimates. J. C. Van Nes.

GARDEN, BASEMENT CLEANUP. Junk hauled away. 478-4534.

Contractors

FARMER
CONSTRUCTION LTD.
Repair Dept.
Alterations, concrete, carpentry and sewer work. Phone 388-5121

A. J. BARR LTD.
479-2581 479-1440
CONTRACTORS
ROCK BLASTING
SEWER — WATER MAINS
ROAD WORK — DRAINS
EXCAVATING

LUNEY BROS.
& HAMILTON
Repairs, alterations — EV 2-6218.

MYERS & HILL-TOUT
All types of construction incl. swimming pools. 383-1813.

G. H. WHEATON, LTD.
Repairs, Alterations. EV 2-2159

LAING & CLEMENTS CONST. Repairs, remodelling, additions, 40 yrs. combined experience in const. EV 5-3206 G

60 FUEL

Wood and Sawdust

DRY CORDWOOD FIR
Douglas 100% fir, best quality. Big loads, all hand-split.
1 cord $11, 2½ cords $18.
2½ cords dry peeler logs $21.
2½cds. mixed cordwood, $13.
DRYLAND FIR SAWDUST
For Kitchen and Furnace
Dryland millwood, 2½ cords $16.
2 units Dry Shavings, $10.
Kiln-dry planer ends, 2½ cords $16
Dry cedar blocks 12". 2½ cords $10.
Fertilizer Sawdust, 3 units $5.
1 Day Delivery
DHILLON FUEL CO.
EV 3-3811 and EV 2-0459

WOOD — WOOD
DRYLAND FIR WOOD
(Never been in water)
Clean Slabs and Blocks
2½ Cords $14.95
BEST FUEL CO.
EV 4-5524

DRY ALDER WOOD, SAWN AND split into ideal fireplace size, $18 per cord. Limited supply. Phone EV 3-6337 between 6 and 7 p.m.

PLANER ENDS, HAND PICKED. Dryland fir wood. Immediate delivery. Basi Bros., EV 4-6780.

61 BUILDING SUPPLIES

S. J. PEDEN LTD.
Building Supplies

RUMPUS ROOM SAVINGS
BIG VALUE
9x9 Vinyl Asbestos Tile, each .... .12
Insulation, 2" Fiberglass,
160-sq-ft roll 5.88
1¾ Rabbet Door Jamb Set 3.25
4x8x¼ V'd Panawall, pre-fin .. 5.75
4x8x¼ V'd pre-fin mismatched Mahogany 6.95
Ceiling Tile, Top Quality Johns-Manville, all sizes.
64-sq-ft ctn 10.08
4x7x3/16 V'd Mahogany 3.15
4x8x3/16 V'd Mahogany 3.50
4x8x3/16 Pre-Fin V'd Mahog .. 4.25
4x8x¼ Pre-Fin Woodgrain Panels. Teak, Magnolia, Chestnut and Elm Rejects 3.99

MAHOGANY DOOR SPECIAL
Excellent Stain and Paint Grade. All sizes available.
2'0"x6'6"x1⅜" and under, ea .. $5.18
2'4"x6'6"x1⅜", each 5.54
2'6"x6'6"x1⅜", each 5.79
2'8"x6'6"x1⅜", each 6.03

BUILD A HOUSE TRAILER OR CAMPER
See us for * Aluminum Sheets, Profiled, colored and plain. *Plywood, structural fir, interior finish. * Hehr windows and vents. * Doors, frames and lock sets. * Ranges, sinks, ice chests. * Insulation. *Butane tanks. * Lights, etc. * Sealing material. * Mouldings. Also other components.

PEGBOARD AND HARDBOARD
4x8x¼ Rej Woodgrains $3.99
4x8x⅛ Rej Hardboard 1.49
4x8x¼ Rej Hardboard 1.95
4x8x⅛ Util Hardboard 2.47
4x8x¼ Util Hardboard 3.56
4x8x⅛ Rej Pegboard 2.65
4x8x¼ Util Pegboard 5.39

DRESSED FINISH FIR LUMBER

Lin Ft		Lin Ft	
1x2	.07	1x6	.18
1x3	.09	1x8	.25
1x4	.12	1x10	.34
1x5	.16		

Open All Day Saturday

S. J. PEDEN LTD.
2855 Quesnel St.
Between Market and Topaz
One Block East of Douglas
Phone 386-3464

MOORE & WHITTINGTON LTD.

SQUARETEX SPECIAL
¼x4-0x4-0 V-Groove,
Golden Tone ..... ea. $2.36
Golden Glint ..... ea. $2.36
Pure White ..... ea. $2.22
* * *
COLONIAL BOARD SPECIAL
¼x4x8 Grooved Primed Coat ..... ea. $3.48
* * *
½ PRICE TOOLS
Cold Chisels and Punches to clear at half price.
ALL SUBJECT TO PRIOR SALE
* * *
Weekdays 8 a.m. to 5 p.m.
Saturdays 8 a.m. to Noon
Off Bay Just West of Government Street
2614 Bridge 386-1331

PAINT CLEARANCE
Real Bargain on Interior Flat Wall Paint, all Colours—$6.38 Gal. $1.92 Quart.
Marine Bapcolite Spar Varnish. Regular Price $12.20 gal.—Special $7.43 gal.
Albitol—the wonder material to ensure a bond between old and new concrete surfaces.
Garden Lime—$1.00 per bag.
Stepping Stones—Sand—Gravel and Cement.
Come in and look around
Open Saturdays till 1:00 p.m.
ISLAND BUILDING SUPPLY COMPANY LTD.
575 Gorge Road East 382-5178
Opp. B.C. Hydro Bus Depot.

LUMBER SPECIALS
BARGAINS FOR BUILDERS
BUY DIRECT and SAVE DOLLARS
4-Yard Full of Good Grades of Douglas Fir Framing Lumber. Before you buy, check our prices, guaranteed to save you money.
SPECIALS PRICES, per 1,000 ft.
1x8 FIR SHIPLAP M/R $55
1x10 FIR SHIPLAP M/R $55
1x4 DRESSED FIR $48
2x4—8' FIR, pre-cut studs $37
2x4 FIR, random util. $37
2x6 FIR, random $37
2x8, 2x10, 2x12 FIR $40
Also 4x4, 6x6, 8x8 FIR POSTS.
Lowest prices, best quality and service, phone or bring your lumber requirements to
HOME LUMBER AND BUILDING SUPPLY LTD., EV 2-2211
DELIVERIES MADE TO ANY V.I. OR GULF ISLAND POINTS

JOGINDAR LUMBER CO. LTD.
1080 GOLDSTREAM AVE.
GR 8-2621 — GR 8-1024
Weekdays, 8 a.m.—5:30 p.m.
Saturday, 8 a.m.—5:00 p.m.
Closed Thursday Afternoon
FENCE POSTS—4x4 Rough Cedar 4-ft. 55c 5-ft. 66c 6-ft. 80c
also 5x5 and 6x6 rough cedar available and fencing materials.
Special Clearance — 1,000-ft. lots
1x6 Fir Shiplap M/R $63.00
1x8 Hem. Shiplap M/R $55.00
1x8 Fir Shiplap M/R $80.00
2x4 Fir M/R random S4S $80.00
2x6 Fir Rough random $80.00
2x6 Fir M/R S4S $85.00

FENCING FOR LESS
50 ft. picket fencing complete $18.50
50 ft. basket weave fencing $28.50
19'x20' Carport, complete $99.00
12'x20' GARAGE, $155 plus roofing.
SHERWIN-WILLIAMS PAINTS

SAANICH LUMBER YARDS
2041 Douglas Street ..... EV 5-2496
Near the Mayfair Shopping Centre
Open Six Days a Week

QUALITY
READY-MIX CONCRETE
Deliveries Monday Through Friday
BUTLER BROTHERS
2946 Keating X Rd. 109 Bay St.
Phone 652-1121

ATTENTION HOME BUILDERS. I have a bay window complete with leaded sides, 4'x10'. What offers? Phone 479-5137.

11c—CEMENT DRAIN TILE—11c
2816 Peatt Rd., Langford. 478-2989.

61 BUILDING SUPPLIES

STEWART & HUDSON LTD.
Building Supply Centre

Let's Go Fencing

	Per Lin Ft
Basket Weave 36" high, 8 ft spans	.39
Basket Weave 48" high, 8 ft spans	.48
Economy picket fence, 42" high	.32
Economy picket fence, 48" high	.36
Rancher fence, 42" high	.46
Cross board fence, 48" high	.45
Fence Stain, 3 colors, gal.	$2.45
White fence paint, gal.	$3.79
Creosote, qt.	.75
Concrete mix, 60-lb. bags	$1.40

All fences include posts, rails, boards and nails. Post hole diggers available.

Handy Garden Needs
Cold frame box, 2" cedar, 36x72, sloped sides, each $4.95
Glass tops for above, each $6.95
Compost boxes, 48x72x36 of 2" cedar $9.95

Round Garden Stakes
ABOUT 1"
Bundle, 75 pcs, 42" ..... .90
Bundle, 75 pcs, 48" $1.79

Ladder Sale — No. 1 Quality
4-ft Stepladders $2.95
5-ft Stepladders $3.49
6-ft Stepladders $4.25
7-ft Stepladders $7.95
8-ft Stepladders $9.59
10-ft Stepladders $11.95
12-ft Pushup ladders $7.20
16-ft Pushup ladders $9.60
20-ft Pushup ladders $12.00
24-ft Rope pulley ladder $31.20
28-ft Rope pulley ladder $36.40
32-ft Rope pulley ladder $41.60

Sale of Mirrors
Select Moisture Resistant Back For Bathroom or General Use

24x24 Crystal	$2.95
30x24 Crystal	$3.99
36x30 Crystal	$4.99
28x42 Crystal	$9.88
16x24 Plate	$4.99
24x24 Plate	$6.99
30x24 Plate	$8.99
36x24 Plate	$11.49
42x24 Plate	$12.99

Mirror clips free each purchase.

Mahogany Door Sale
No. 1 Stain

2/0x6/6x1⅜	$5.18
2/4x6/6x1⅜	$5.54
2/6x6/6x1⅜	$5.79
2/8x6/8x1⅜	$5.95

Mahogany Fold-a-Side

	Solid	Louvrd
2/0x6/6	$11.95	$19.25
2/6x6/6	$13.95	$19.95
3/0x6/6	$15.95	$22.95
4/0x6/6	$22.95	$37.95

PAINTING WEATHER NOW
Biggest Savings of All
Sale on Decora, quality guaranteed by Monamel. Choice of 8 colors.

	Interior Latex Undercoat	Exterior Latex Semi-Gloss
Reg price, $7.50, sale, gal.	$5.98	
Reg price, 2 gal $15.00, sale	$10.00	
Reg price, qt., $2.50, sale	$1.69	
7½" Rollercoater and Tray	$1.39	
Resurfo crack filler, 25-lb. bags. Reg. $6.00, sale	$3.98	

POWER TOOL SALE
Quality Maintained—Prices Slashed
Rockwell Beaver
Delta Porter Cable
Terms On All Purchases

	Reg.	Sale
9" Beaver table saw, stand, dado, extension	$208.00	$139.50
9" Beaver radial saw complete with stand	$355.00	$269.00
10" Delta radial		$513.00
Porter Cable drill, 109x¼"	$94.50	$79.50
Porter Cable drill, 815x¼"	$149.50	$99.50

Porter Cable Specials

	Reg	Sale
Router, 100 ⅞ hp	$89.50	$79.50
Drill ⅜, 141	$44.95	$29.47
Bayonet Saw	$89.50	$49.97
Drill 161 ¼	$29.50	$19.97
Saw 170 7"	$89.50	$59.97
Contrac Saw, 315 7"	$109.50	$79.50
Contrac Saw 308 8½"	$129.50	$99.50
Contrac Saw 346 6½"	$99.50	$69.50
Contrac Saw 178 8¼"	$142.50	$89.50

Charge — Budgets
Revolving Credits
STEWART & HUDSON LTD.
405 Gorge Road EV 6-3211
Open All Day Saturday
Free Easy Parking

R. A. GREEN LUMBER CO. LTD.
2891 Douglas St.
Phone 385-9774 and 5
GIVE YOUR WIFE A BREAK!
Have your kitchen completely renovated and modernized by experts. All work will be done to your specifications and brand name appliances can be installed. Free estimates.
FACTORY AND MILLWORK SERVICE
USEFUL LUMBER ITEMS
2x3 Economy at ..... $32 M
2x4 Economy at ..... $32 M
1x6 to 12" Wide Shelving.
Plywoods, Hardwoods
Mono Doors, Builders Hardware
Phone us today
for any building materials
BOAT LUMBER

WHY PAY MORE?

2'0"x6'6" Mahogany doors	$4.95
2'4"x6'6" Mahogany doors	$5.20
2'6"x6'6" Mahogany doors	$5.39
2'8"x6'6" Mahogany doors	$5.75

Waterproof D plywood 4'x8' sheets unsanded sanded

$2.09	¼"	$2.95
$2.99	⅜"	$4.29
$4.05	½"	$5.49
$5.04	¾"	$6.63
$6.09	¾"	$7.43

4'x8'x¼" or 3/16" Hardboard $1.35
4'x8' Gyproc, No. 1, white $2.35

LUMBER SPECIALS
2"x4"x8' Economy, each 25c
2"x4"x8' Economy, 50 pcs $9.95
2"x4" Random, 1,000 bd ft lots $29.50
2"x12" Cement drain tile 11c
Armstrong Vinyl floor tile,
No. 1, latest patterns 12c
45-lb roll roofing, 100 sq ft $3.25
60-lb Mineral surface $4.49
165-lb Hexagon shingles, sq ... $10.49
Credit: 30-Day
Revolving and Long-Term
LANGFORD BUILDING SUPPLY
Open Seven Days a Week
940 Goldstream Ave.
GR 8-1724 GR 8-1724

SAND AND GRAVEL, ROAD gravel and clay fill. Clean used brick. OK Trucking Co., 760 Topaz. EV 5-1812.

61 BUILDING SUPPLIES

CUBBON BUILDING SUPPLIES LTD.
1720 Cook Street 384-8181

FENCES !
All precut and ready for you to assemble yourself. Posts, boards and nails included.

	Per Lin. ft.
Basket Weave 3'6" high	46c
Basket Weave 4' high	52c
Economy Picket, 3'6" high	53c
Quality Picket, 3'8" high	56c
Tight Board, 3'6" high	58c
Board-to-Board, 4' high	66c
Rancher, 3'6" high	46c

If you want your fence installed, phone today for this service from Cubbon on Cook. We will send a man to measure your requirements and give you an installed price. No obligation of course.

CEDAR FENCE POSTS !

	6 ft.	7 ft.	8 ft.
4x4	.78	.92	$1.07
5-5	$1.20	$1.44	$1.68
6x6	$1.73	$2.07	$2.42

FENCING NEEDS !

Stain, 3 colors, gallon	$2.59
White Fence Paint, oil, gallon	$3.79
White Fence Paint, latex, gal.	$3.79
Creosote, qt. 75c; gallon	$2.30
Bag of Concrete Mix for posts	$1.40
Rent Post Hole Digger, per day, 50c	

FENCE REPAIRS !
For your fence repair job ask about our assortment of "Shorts".

OUTDOOR SPECIALS !

Common lattice, per lin. ft.	2½c
Cold Frames, 5.49, sash to fit	$7.95
Compost Box, 48x72x36 high, Pre-cut cedar, only	$9.85

DOOR SALE !
No. 1 Stain Grade Mahogany Doors —All sizes available.

2'0"x6'6"x1⅜" and Under	$5.18
2'4"x6'6"x1⅜"	$5.54
2'6"x6'6"x1⅜"	$5.79
2'8"x6'6"x1⅜"	$6.03

HARDBOARD SALE !

4x8x⅛" Hardboard, Rix	$1.49
4x4x⅛" Hardboard, Rix	86c
4x8x⅛" Hardboard, Rix	$1.95
4x8x⅜" Woodgrain Hardboard	$3.99
4x4x⅛" Squaretex, Goldtone	$1.85
4x8x⅛" Pegboard, Rix	$2.65
4x8x⅜" Gyproc	$2.50

PLYWOOD PANELS !

36x84x¼" Sanded	$2.65
48x72x⅜" Unsanded	$1.83
42x84x⅜" Unsanded	$2.19
48x78x¼" Unsanded	$2.83
48x72x¼" Sanded	$4.95

CUBBON BUILDING SUPPLIES LTD.
Open Six Days a Week to 5:30 p.m.

CUBBON LUMBER
"MAYFAIR"
515 Alpha Street 386-3288
LUMBER BARGAINS!

	Per 1,000 ft. lots
2x4 Econ. Random	$32.00
2x4—8' Pre-cut Studs	38.00
1x8 Drop Siding Shiplap, Econ.	36.00
1x8 Drop Siding Shiplap, Util.	53.00
1x6 M/R Fir Shiplap	79.00
1x8 M/R Hem. Shiplap	81.00
¾x10 No. 3 Cedar Siding	51.00
1¼x10 No. 3 Cedar Siding	49.00
2x6, 2x8, 2x10, Eco. Cedar Random	29.00
2x3 Econ. Hem.	29.00
2x10 Econ. Hem.	36.00
1x8 T & G Flooring	52.00

WALLBOARDS !

4x8—⅛" Rej. Hardboard	1.49
4x8—⅜" Gyproc	2.50
4x8—¼" Peg Board Rej.	2.65

LUMBER SPECIALS !

2x4 Econ. (50 pcs.) 4'	5.25
2x4 Econ. (50 pcs.) 6'	7.75
2x4 Econ. (50 pcs.) 8'	10.75
2x4 Econ. (180 pcs.) 8'	37.50
2x4 Econ. (50 pcs.) 10'	13.00
2x3 Milirun (25 pcs.) 8'	8.25
2x4 Cedar (25 pcs.) 6'	8.50
1x12 Rough Cedar, per lin. ft.	.07

SHORTS !

	6 ft.	8 ft.
1x1 Rough (12 pcs.)	.84	1.28
1x2 Dressed (12 pcs.)	.94	1.36
1x3 Dressed (6 pcs.)	.61	.90
1x4 Dressed (6 pcs.)	.79	1.20
1x6 Dressed (4 pcs.)	.79	1.20
1x8 Dressed (4 pcs.)	1.04	1.57
2x2 Dressed (6 pcs.)	.84	
2x3 Dressed, each	.20	
2x4 Dressed, each	.26	
2x6 Dressed, each	.40	
2x8 Dressed, each	.53	
2x10 Dressed, each	.70	
2x12 Dressed, each	.84	
1x6 Flooring (4 pcs.)	.70	1.06

CUBBON LUMBER
Open Six Days a Week to 5:30 p.m.

WHEN YOU BUILD
SPECIFY
"FOREST" CEDAR SIDING
BRITISH COLUMBIA FOREST PRODUCTS LTD.
Victoria Sawmill Division

"SHAWNIGAN"
QUALITY SPECIALS
See our display ad Page 3
"SHAWNIGAN"
Building Supplies Ltd.
2000 Government 382-7261

62 FURNITURE

B B B B B B B B B B B B B B B B B B
PRE INVENTORY
CLEARANCE OF
USED AND NEW
FURNITURE
2-pce chesterfield suite, foam rubber ..... $29.50 and $39.50
9'x12' tweed viscose rubber
back rugs, NEW $39.98
Walnut dining table $14.50
Aluminum patio folding chairs, various colors, NEW ..... $4.95, $6.95 and $10.95
FREE DELIVERY
EASY TERMS
FREE PARKING
STANDARD FURNITURE
BARGAIN BASEMENT
Scollard Bldg. View St.
EV 2-3111
B B B B B B B B B B B B B B B B B B

USED FURNITURE SPECIALS!
Chrome Dinette Tables — Arborite tops $15.00
Radio Headboard Beds — Complete with spring and mattress ... $39.50
6-Piece Dining Set — Buffet, table and four chairs $89.50
Walnut Coffee Table — with glass top $19.50
Walnut Bookshelf with arborite top $18.50
6-Piece Walnut Bedroom Suite — Complete $79.50
2-Piece Chesterfield Suite — Brown tapestry $29.50
Bridge Lamp Stand — Fibreglass shade $7.50
Easy Terms
"HOME" FURNITURE
825 Fort near Blanshard EV 2-5138

LUNDS AUCTIONS
Tuesday and Saturday
ALL HOUSEHOLD FURNISHINGS
TOOLS, CARS, BOATS, ETC.
PHONE FOR FREE APPRAISAL
938 FORT ST. EV 6-3308

CHESTERFIELD SUITE; ALSO 2 bureaus and night tables. 348 W. Burnside.

GIBBARD SOLID WALNUT 8-PCE. dining room suite; walnut piano stool. EV 5-3593.

SET BUNK BEDS WITH MATTRESses, unused. GR 9-1121.

BED, DRESSER, CHAIR, COUCH, armchair, rocker. 656-5166.

62 FURNITURE

KILSHAWS AUCTIONEERS
Buy — Sell
Cash
Guaranteed Appraisals
1115 Fort EV 4-6441

HOLLAND BROS. & CO.
New & Used Furniture
SPECIALS
824 Fort Street Phone 383-0913
2-Piece tapestry chesterfield suite $49.50
Round maple dining table, one leaf and four chairs $85.00
Oak library table, like new $24.50
Small china cabinets $24.50 - $62.50
Walnut bookshelves $16.50

MAD MARCH MATTRESS SALE
Continental Beds: 39", button-free 252 coil $44.50; 39" 220 coil $39.00; 48" 220 coil $48.50; 54" 220 coil $49.50; 5-pce. Chrome suite $44.50; 2-pce. chesterfield, $299.00, at least $75.00 trade in. Pandora Furniture, 1050 Pandora (near Cook), Phone EV 3-6319.

SAVE! SAVE! SAVE!
LAYAWAY CANCELLATIONS
No down payment. 3-room grouping—save approximately $300. Take over payments at $20 per month. Call at 1301 Esquimalt Road. Repo Furniture Sales.

CLEANING
3-piece chesterfield cleaned, demothed, in your own home from $17. All work guaranteed. We also clean carpets. Call Ambassador Home Service, EV 2-5532.

RELAXER KROEHLER CHAIR, primrose, as new, cost $120, sell $75; also Hollywood bed and mattress as new, $40. Ste. 5A, 1320 Rockland. 383-7204.

BRITISH UPHOLSTERY SHOP
1403 Broad Street. We will gladly call at your home with patterns and give free estimates. Slipcovers our specialty. EV 5-2222.

RECLAIMED CONTRACT CARPETing, gold only, various room sizes. Clear-out prices. Continental Home Supply Ltd., 851 Johnson Street.

2-PC SECTIONAL CHESTERFIELD, corner table to match; reclining chair; coffee table. Good condition. 385-1295 eves.

FINEST RE-UPHOLSTERING Call EV 2-5111 for free estimates. Standard Furniture, 737 Yates.

FOR SALE, 2-PIECE CHESTERfield, good condition. $25. EV 4-5408.

63 MUSICAL INSTRUMENTS

HALL & FAIRFIELD MUSIC CENTRE
EVERYTHING in MUSIC
* MUSICAL INSTRUMENTS
* RECORDS
* SHEET MUSIC
* MUSIC LESSONS
* COMPLETE REPAIRS
* RENTAL PLAN
Open Wednesday Afternoons and Friday Evenings
728 Fort St. EV 5-8342

THEY ARE HERE!
THE ROYAL CONSERVATORY of Music of Toronto chooses
"YAMAHA"
18 grands purchased this year.
SEE THEM AT
FLETCHER BROS.
Rent to purchase.
2020 Douglas 383-0248

IF A CAT CAN PLAY ONE, SO CAN you. Drop in for your free record, KIDDIN' ON THE KEYS
7-week-old kitten performs on an authentic original solo on the Baldwin organ, and another cool cat, Eddie Osborn plays his favorite melodies. Remember, there's a Baldwin organ for every budget and to suit every musical taste. Bernie Porter Music, 1724 Douglas Street, opposite the Bay. EV 2-9542.

YAMAHA PRESENTS A NEW STUdent model at a most attractive price. Rent to purchase. Now on display at Fletcher Bros., 2020 Douglas St. 383-0248.

SPINET PIANO, WALNUT FINISH, full keyboard, matching bench, $495. Trades accepted, terms available, fully guaranteed. Woodward's, 2nd Floor, Mayfair. EV 6-3322.

HEINTZMAN & CO. GRAND PIANO in upright form to rent, $10 monthly. Rent to purchase. Fletcher Bros., 2020 Douglas St. 383-0248.

PIANOS EXPERTLY TUNED AND repaired. Player pianos a specialty. Freeman, GR 9-6440.

72 BASS CONSOLE CHORD ORGAN like new. Cost $475, sell for $300. 479-4327.

CORNET — 2 YEARS OLD, COST $250, sell for $75. No 10 Theils Lake Trailer Park.

WE BUY USED PIANOS FOR CASH. Phone EATON'S Music Centre, Dial 382-7141.

WANTED TO BUY — GOOD USED piano for cash. Fletcher Bros., 2020 Douglas St. 383-0248.

WANTED—GOOD USED GUITAR. EV 4-9779 after 6 p.m. Ask for Jim.

WANTED FOR STUDENT, B-FLAT French horn with case. 385-3028.

BLOND ELECTRIC GUITAR, DUAL pickups. 382-0557.

120-BASS HOHNER ACCORDION, $95. 382-2040.

GIBSON GUITARS, NEW AND used. 815 Anderson. 382-9324.

VIOLIN AND CLARINET WITH case. 477-1459.

BELTONE GUITAR AND CASE, like new. Mahogany finish. 382-7783.

FENDER DE LUXE GUITAR AMplifier—385-7171 between 5-6:30 p.m.

NORDHEIMER UPRIGHT PIANO. 479-3256.

63A MUSIC TEACHERS

PROFESSIONAL INSTRUCTION
ACCORDION
PIANO
ORGAN
GUITAR
DRUMS
Bernie Porter Music Studio
1724 Douglas EV 2-9542

MUSIC LESSONS ON ALL INSTRUMENTS
HALL & FAIRFIELD
728 Fort Street EV 5-8342

CANADIAN ACCORDION INSTItute, 3450 Quadra St. 8 trial lessons including instrument, $15. 382-2040. EV 6-1550.

PLAY POPULAR PIANO
20 lessons, results guaranteed. Mrs. Ted Williams, EV 6-1292.

SPANISH GUITAR LESSONS
Rental plan. 385-9617.

SPANISH GUITAR LESSONS
Beginners only. 382-9324.

64 TV, STEREO, RADIO SALES AND SERVICE

FREE! FREE! FREE!
AT YOUR TV AND STEREO HEADQUARTERS
1 year parts and service warranty on console stereo and console TV. Black and white or color. Choose from these famous makes—ELECTROHOME, PHILIPS, R.C.A., and ZENITH. REPAIRS to all makes of TV and stereo.
RENTALS — TV, radios, record players and tape recorders.
KENT'S LTD.
742 Fort Street
Sales—383-7104 Service—383-3513

TELEVISION—RADIO
MAJOR APPLIANCES
Repairs made in your home or in the service building by competent technicians and backed by famous HBC guarantee. You can charge it or use your PBA. Dial 385-1311.
HUDSON'S BAY COMPANY

NOW — TWO-YEARS GUARANTEE on new replacement picture tubes (for most popular makes). Our $15.00 TV Service checkover includes labor, pick-up and delivery. No extra labor charge to install picture tube. BUTLER BROS. SUPPLIES LTD. 3396 Douglas Street EV 5-1511

21" PORTABLE TV ! ! ! ANOTHER ADMIRAL FIRST. Absolutely new idea in portable TV . . . lightweight and compact. With carrying handle, built-in antenna and 2 speakers Priced from $298.95. Butler Brothers, 1720 and 3396 Douglas.

64 TV, STEREO, RADIO SALES AND SERVICE

TAPE RECORDER
Reclaimed from B.C. distributor, new, upright professional 4-track stereo tape recorder. Several models available at wholesale plus $10 handling charge. Phone Mr. Anderson, EV 6-2450.

RADIOTELEPHONE
FOR CARS, BOATS OR PERSONAL. ALL TYPES FOR SALE OR LEASE
BALL & SHEMILT ELECTRONICS LTD.
No. 1 West Burnside Rd. 384-5932

"TELEVISION SPECIALIST"
HARLEY TAYLOR
2047 Oak Bay Ave. 385-3914

2 LATE MODEL TVs. ONE PORTable with coaster stand. One 21-inch console. Both have had new picture tubes installed, $75 each. 383-1683 after 5.

TV RENTALS — NEW 1965 TV equipped with built-in antenna and stand. Rent by week or month. Butler Brothers, 1720 Douglas, phone EV 3-8911 or EV 5-3832.

TV ANTENNAS
Masts, parts, accessories and aluminium tubing for do-it-yourselfers. SCUBA SHOP
1819 Douglas. ⅛ block from the Bay

WESTINGHOUSE TV WITH EIGHT new tubes, on walnut stand. Ideal for den or rumpus room. Good condition, $50. 209 Maddock East. EV 5-0350.

BIKTRON TV AND ANTENNA
Service and Sales
Day, evening calls, $3
479-6234, 478-1890

USED TVs from $59.50. 6-MONTH money-back guarantee.
Quadra Appliance Servicentre
3514 Quadra Street. EV 5-6422

24-HOUR SERVICE. $3 CALL. TV, radio, hi-fi. 90-day guarantee. Qualified technician. City-wide service. 479-3098.

BELL 34-WATT STEREO AMPLIfier; Miracord turntable; Isophon speakers. All excellent condition. 383-8818, 6 - 7 p.m.

13 LEFT . . . ADMIRAL 19" PORTable TV . . . $99.95. Butler's, 1720 Douglas.

HAROLD C. KILNER
TV REPAIRS and SERVICE
CALLS $3.00 EV 2-7475

BSA 650 CC SPITFIRE, $550 OR nearest offer. 386-4570.

65 MOTORCYCLES

YAMAHA HEADQUARTERS
90 C.C., 125 C.C., 250 C.C.
with no mixing of oil and gas, yet the reliability and extra power of a 2-stroke motor. 4,000 MILE WARRANTY.
EASY TERMS.
MULLINS MARINE SALES LTD.
845 Yates EV 2-1928

The "HOME of HONDA"
Have you seen that little bike? Most of them are red or white. Some are black and some are blue. HONDA, that's the name for you.
LES BLOW'S MOTORCYCLE SALES
2940 Douglas 384-7843

SUZUKI MOTORCYCLES
SALES and SERVICE
Priced from $265 to $625
CREDIT TERMS ARRANGED
WOODWARD'S MAYFAIR
Auto Accessories
Phone 386-3322

HAPPIEST PEOPLE RIDE A Ducati. Boat load arrived today. Free demonstration. Amor Sales. 386-3083.

APPROVED HELMETS — BEST insurance. Direct importer. $10.95-$18.95. Dealer inquiry. Amor Sales. 386-3083.

Harley-Davidson — Honda — B.S.A.
BROOKLANDS MOTORCYCLES
937 Fort Street EV 3-5026

2 PHILIPS INJECTORS, $50. 478-2074.

SUZUKI SALES
2620 ROCK BAY AVE. EV 2-4512

1964 SUZUKI 50-CC. GOOD CONDItion. GR 8-2684.

1964 HONDA 90-CC. $290. 2,000 miles. A-1 shape. 478-6866.

1958 BSA 500, SUPERB CONDITION, $400 or best offer. GR 7-2966.

1960 MATCHLESS, 350 CC, $325. 385-8910.

66 BICYCLES

BICYCLE SALE NOW ON
Bicycles made by Raleigh 3-speed $39.50; 3 bicycles at $12.50 each Electronic Bike Shop. EV 5-9813 702 Johnson.

RENT A BIKE
New sports 3-speeds available. Day, week, month. Week-end rate, $4. Robinson's, 1307 Broad St., EV 5-3429.

LADY'S BICYCLE, $12. EV 5-5953, 6-7 p.m.

NEW AND USED BICYCLES, REpairs. Russ Hay, 1320 Government.

67 STOVES AND FURNACES

USED BARGAINS
Like new, Enterprise Combination wood-coal electric range, fully automatic, Only $695
Moffat 30" De Luxe range, fully automatic $695
Westinghouse 40" Electric range, automatic clock control, in nice condition $79
Frigidaire 40" electric range, special $49
Westinghouse 40" electric range, special $29
Gurney 3-burner apartment gas range $49
C. TAYLER
707 Johnson EV 3-3281

OIL FIRED FURNACES INSTALLED
FINANCING UP TO 10 YEARS
No Down Payment
Free Estimates
ROSE FUEL CO. LTD.
Opp. Hudson's Bay
1700 DOUGLAS 383-1185

WESTINGHOUSE 40" RANGE — immaculate condition. Selling because have moved out of town. Best offer to $100 accepted. GR 7-2510.

FOR SALE — PRACTICALLY NEW electric stove, 9 months old. New price $230, selling price $250. Phone EV 5-3594.

RANGE AND FURNACE REPAIRS —Boilers and Cyclos oil burners installed. 477-4912.

OIL STOVE, GOOD CONDITION. Plus tank and stand. Also 22-gallon water tank. 656-3415.

30-INCH ELECTRIC STOVE, EXcellent condition. Calrod elements, $60. Phone 383-1080.

DE LUXE MOFFAT RANGE WITH rotisserie, 8 months old, $195. Cost $369 new. EV 5-3593.

COMBINATION GARBAGE BURNer and fully automatic electric Enterprise range, as new, $300. 382-1283

GAS FURNACE
384-8389.

MONARCH CYCLOS RANGE, PERfect condition, $25. EV 4-5350.

71 FARM IMPLEMENTS

BUTLER BROTHERS TRACTOR SHOP
Headquarters for proven J. I. CASE Utility and farm equipment
Keating X Road 652-1121

Mayhew Strutt & Williams Limited
For the Finest in FORD FARM and INDUSTRIAL Equipment.
2312 DOUGLAS Street
384-3922

HAND TRACTOR WITH PLOW discs, cultivator, grader blade and lawn roller. See at 176 Helmcken Road, 479-1009.

72 MACHINERY

48-INCH SAWMILL AND PLANER, complete. 658-5388.

73 TOOLS FOR RENT

Rototillers — Compressors
Rock Drills — Concrete Breakers
Pumps — Space Heaters — Mixers
Floor Sanders and Polishers
Alf Becker
2981 Tillicum EV 4-6414

MIXERS, WELDERS, SPRAYERS etc. Hunt's Electric, 382-7742.

74 GARDEN SUPPLIES

Fertilizer

LOST LAKE FARM
BUY DIRECT FOR SATISFACTION
Full measures of all types of cow manure. Promptly delivered. 2, 4 or 6-yard loads. Inspection or inquiries invited. Try our "SPECIAL SPRING MIX" for general garden use. 20% fresh manure (no shavings) added to 80% year old, rotted, feed-lot manure, $3 per yard. Phone 479-3841.

WELL ROTTED BARNYARD MAnure—mulch mix; grows anything. No smell or burn. 6, 7 or 8-yard loads $2.50 yard delivered. C.O.D. only, please. W. Rudell. GR 8-3517.

PURE TURKEY MANURE, 50c A sack, delivered. Pulverized, $1 sack. Smith's Turkey Farm. GR 8-1674 after 6 p.m.

DUCK MANURE AT FARM, 50c per bag; 5 bags delivered, 60c per bag.
SIDNEY DUCK FARM. 656-1412.

WELL - ROTTED COW MANURE. No weeds, 2 yards $5; Also manure by sack. EV 5-4356.

WELL-ROTTED COW MANURE, 4 yards $10. 2 yards $6. GR 9-6531.

A-1 COW MANURE, DELIVERED. GR 9-5920.

WELL - ROTTED CHICKEN MAnure, $3 per yard delivered. 478-4565.

Plowing, Rotovating and Cultivating

LARSSON EXCAVATING LTD.
Rotovating, back hoe, grading and trucking. Septic tanks our specialty. Manure, top soil, fill and gravel. Any large jobs can be financed. GR 8-6802.

HAROLD'S ROTOTILLING. LOW rates. Quick service. EV 4-9205, GR 9-1337.

HAVE YOUR GARDENS ROTOvated now by experienced operator. Free estimates. 478-2002.

C. STARCK (SIXTH YEAR) ROTOvating, lawns, etc. Priced to suit everyone. GR 9-3197, EV 3-1034.

ROTOVATING, GARDENS, ETC., Small-gate machine. Phone 385-4309 or 478-1378.

CARLSON'S TRACTOR SERVICE. rotovate, plow, level, cultivate. G

82 MISCELLANEOUS FOR SALE

WOODWARD'S
USED
FURNITURE
AND APPLIANCE
SHOWROOMS
779 PANDORA AVE.
386-3322, Local 216 or 219

RECONDITIONED
WRINGER WASHERS
2 General Electric $39.95
1 Coffield $44.95
1 Westinghouse $79.95
1 Kenmore $49.95
1 Beatty $34.95

DRYERS
1 Leonard $59.95
1 Westinghouse $36.95
1 General Electric $79.95
1 Beatty, New $149.88

TELEVISION
17" R.C.A. table models, 3 only. Each $48.88
21" R.C.A. console model, new picture tube $58.88
21" G.E. console model, new picture tube $88.88
23" Philips console model, new picture tube $179.95

FURNITURE
Hide-A-Bed, brown $179.95
3-pce. Wicker Set $99.95
Swivel Chairs, brown, rose beige, green. To clear $34.88
3-pce Chesterfield, 4-cushion, blue, green. To clear $269.88
4-ft. Panel Bed, Vilas red maple $39.95
Small Telephone Table and Chair. To clear $29.88

Free Delivery in
Greater Victoria

WOODWARD'S
SERVING B.C.
SINCE 1892

XXXXXXXXXXX
Warm Weather Ahead
THINKING
OF BUILDING
A SWIMMING
POOL?
For free estimate
Phone or come in person
BUT
Do It TODAY
Select your pool from
our wide range of styles
Agents for
Jacuzzi
Equipment and Supplies
W. R. MENZIES
& Co.
Victoria's Swimming
Pool Specialists
911 Fort EV 3-1112
XXXXXXXXXXX

BIG SALE—THURS., FRI. TILL 9, SAT. TILL 7
SAVE MORE at OAKCREST FOODS
3475 Quadra
Fresh, Local TURKEYS, oven-ready, 6 - 9 lbs, Grade 'A', lb 43c
TOILET TISSUE, Scott's Cashmere, 4 rolls 29c
CANNED HAMS, Swift's, Pear-Shaped, 1½-lb tin $1.29
INSTANT MILK POWDER, Carnation, 3-lb box 89c
STEWING BEEF, Canada Choice, Lean, grain-fed, lb 59c
PORK ROASTS, Boneless, lean, grain-fed, lb 43c
CIGARETTES, all popular, carton $3.09
SCOTT'S HANKY-PAK FACIAL TISSUES, 4 pkgs 59c
ENCORE LAUNDRY DETERGENT, 5-lb bag 99c
POTATOES, Dry Belt, Netted Gems, 10-lb shopping bag 69c
LETTUCE—Red Lettuce, Butter Lettuce, Head Lettuce: Your choice, 2 large heads 35c
NEW FRESH SPINACH, 2 large bunches 25c
BANANAS, top quality Chiquitas, 2 lbs 29c
APPLES, B.C. Fancy Red DELICIOUS, 4 lbs 49c
TOMATO JUICE, Libby's Fancy, 3 48-oz tins 59c
TUNA, Blue Pacific, 4 tins for 69c
COFFEE, Jameson's Turkish Blend, lb 79c
WE RESERVE THE RIGHT TO LIMIT QUANTITIES

PAINT SALE
Sale Ends Sat., March 20th
Special Buy—Grey PORCH and FLOOR ENAMEL, $10.05 value Special $4.69
EXTERIOR LATEX (4 colors) Reg. $8.55 gal. Sale gal. $4.69
EXTERIOR OIL (all colors) Reg. $9.40 gal. Sale gal. $6.95
Reg. $3.05 qt. Sale qt. $2.15
INTERIOR LATEX (white) gal. $4.69
SEMI GLOSS Reg. $9.25 gal. Sale gal. $6.75
Reg. $2.85 qt. Sale qt. $2.00
GLOSS ENAMEL Reg. $10.40 gal. Sale gal. $7.95
Reg. $3.30 qt. Sale qt. $2.40
ROLLER KITS. Reg. $2.69 SALE $1.49
1-INCH ROLLER Reg. $1.35. SALE 99c
An extra 5% OFF on all CASH Purchases over $25.00

Commercial Painting Services
(Your Benjamin Moore Paint Dealer in Victoria)
1808 Cook St. 384-6055
25 Years Experience in the Painting Business

POWER MOWERS
NEW TORO REELS, ROTARIES
LAWNBOY ROTARIES
MERRY TILLERS
USED—All makes—from $25.
Rent a Power Rake or Aerator. Sharpening, Repairs—All makes. Engine Parts and Repairs.
THE LAWNMOWER HOSPITAL
934 Johnson 383-5532

ANNIVERSARY SALE!
STORE WIDE REDUCTIONS
DELTA ELECTRIC
714 Cormorant 384-7416

ARMLESS CONVERTO, $44.50; APT. size Frigidaire, $65; chests of drawers, $12.50 to $24.50; dressers, 39 to $19.50; single beds, $9.50 to $25.50; desks, $9.50 to $19.50; wood and coal range, $29.50. Pandora Furniture, 1050 Pandora (near Cook). EV 3-6319.

FULL LINE OF RESTAURANT equipment in excellent condition, for sale. Can be seen in operation. For information write Victoria Press Box 564.

NEARLY NEW 4-DRAWER CHEST chrome table and 3 chairs, fire-dogs; bridge lamp; oval mirrors; crock. EV 6-1391.

MOVING EAST, 1958 LUXURY 4-door hard top, reasonable; also rifle, 383-1169.

PAY UTILITY BILLS AT McCALL, DAVEY DRUG STORES PRESCRIPTION SPECIALISTS

USED PRESSURE TANK WATER system, suitable for summer cabin. $35. 386-6461.

FOR SALE — MATCHING WHITE gold engagement and wedding ring. Best offer. EV 2-9078.

MATERNITY CLOTHES LIKE new. Best offer. EV 3-6268.

NORGE MANGLE IRON. $50. PH. 382-1581.

R.R. GUN, $8.00; BABY BUGGY, $30; Electric amplifier, $25. 656-2690.

REMINGTON BANTAM POWER saw, $100. EV 8-4190.

24-VOLUME ENCYCLOPEDIA Britannica, 1963. 384-7795.

82 MISCELLANEOUS FOR SALE

AT
EATON'S
WAREHOUSE
749 View Street

SAVE ON RANGES
40" ZENITH, electric. USED $29.95
30" "VIKING," electric, push-button, automatic, visual oven. USED $79.95
24" MOFFAT, electric, automatic. USED $59.95
24" "VIKING," electric, push-button, automatic, visual oven. USED $79.95
30" FAWCETT, gas range. NEW $188.88
McCLARY combination wood-electric, visual oven, automatic. USED $49.95
30" ENTERPRISE automatic electric, visual oven. USED $119.95
40" FINDLAY gas. USED $29.95
CYCLOS oil. USED $99.95

SAVE on REFRIGERATORS
PHILCO, cross-top freezer, dual crispers, door racks. USED $99.95
INTERNATIONAL HARVESTER, cross-top freezer, dual crispers, door racks, automatic defrost. USED $79.95
LEONARD cross-top freezer, door racks. USED $79.95
FRIGIDAIRE, cross-top freezer, dual crispers. USED $79.95
10-cu.-ft. McCLARY-EASY, 2-door combination fridge-freezer, zero-zone freezer, dual crispers, door racks. LIKE NEW $258.88
NORGE. USED $39.95
WESTINGHOUSE, USED $59.95

SAVE ON
WASHERS AND DRYERS
FAIRBANKS-MORSE wringer washer with pump, new square design. USED $79.95
WESTINGHOUSE automatic washer, 3-cycle, front loader. USED $129.95
FRIGIDAIRE automatic dryer, 4-heat plus fluff. NEW $168.88
NATIONAL wringer washer. USED $19.95
KELVINATOR automatic washer. USED $79.95

SAVE ON TELEVISION AND RADIO
21" "VIKING" consolette. USED $149.95
21" ELECTROHOME console. USED $59.95
21" RCA console. USED $79.95
19" RCA portable. NEW $178.88
23" RCA consolette. NEW $228.88
RCA combination radio-record player. USED $39.95
21" G.E. console, French doors over screen. USED $99.95

SAVE ON
BOATS AND MOTORS
12ft. "VIKING" aluminium cartop boat, only 100 lbs. NEW $269.00
14ft. "VIKING" aluminum cartop boat, NEW $338.00
14ft Canvas covered canoe, cedar planking, 34" beam, 60 lbs. NEW $149.95
15ft. Canvas covered canoe, 65 lbs. NEW $154.95
1964 "VIKING" 60 h.p. electric start outboard motor with controls, NEW. Reg. $369 ..... SPECIAL $799.00
1960 WESTBEND 40 h.p. electric start outboard, with tank and controls. USED $325.00
SCOTT 25 h.p. electric start outboard with generator and controls. USED $180.00
MERCURY Mark 75 outboard, electric start with controls. USED $199.00

SAVE ON
MISCELLANEOUS
FURNITURE
3-pce. 4-seat Chesterfield. NEW $174.99
3-pce. modern design Chesterfield, foam rubber cushions, moulded back, moss green. NEW $254.99
Aluminum Chaise Lounge, green only. NEW $7.99
4-pce. curved sectional, char brown. NEW $254.99
3-pce. French Provincial chesterfield, 2 only. NEW $199.99
3-pce bedroom suite, walnut veneer, shaded wheat or mink finish. NEW $199.99
Chrome chairs, paisley. NEW $5.77
5-pce. bronze-tone dinette suite, 2 ONLY. NEW $54.99
3-pce high back colonial chesterfield, foam rubber cushion, tapestry covered. NEW $339.99
2-pce vinyl covered daveno. NEW $139.99
3-pce bedroom suite with triple dresser, stain resistant top. NEW $149.99
1 Only radio headboard bed, 4'6" size. USED $19.95
2-Pce sectional, green nylon cover. USED $59.95
2-Pce chesterfield, foam rubber cushion, green. USED $34.99

RUGS
Axminster pattern. Approx. 9' x 12' $54.99
Approx. 6'x9' $26.99
Underfelt, 9ft. and 12ft. widths ..... 89c sq. yd.
Tartan tree bark pattern. NEW ..... sq. yd. $5.88
ODDMENTS OF TILE
Small quantities of each pattern ..... 5c per tile

BROADLOOM
Nylon broadloom, 12' width, goldtone only. NEW. Sq. yd. $6.29
Foam-back broadloom, 12' width. NEW. Sq. yd. $4.49
9'x12' linoleum rugs, assorted colours. NEW $8.99
Viscose green only, 9 ft. width ..... $2.99 sq. yd.

HALL RUNNER
Brown tweed, plain brown, 27-inch width ..... $1.59 yd.

SHOP THURSDAY AND FRIDAY 'TIL 9
NO DOWN PAYMENT with your EATON ACCOUNT

IT'S AWNING TIME
Order new awnings now or renew your old ones, choose from the finest selection of new awning patterns. Free estimates. Call 382-3215 Victoria Tent and Awning Co., 831 Fisgard.

1933 CADILLAC FOR $80; CASH register, 17 in. TV, new wheelbarrow, new golf clubs, guitar, tent, bar bells, boat trailer, new lady's bike, antique sewing machine, Chinese violins, chairs $1 ea. EV 3-5111.

REBUILT VACUUM CLEANERS, floor polishers, etc. One year "as new" warranty. Largest selection in town. Unsurpassed value. Cash or Credit. ABC Electric, 821 Fort Street. EV 4-3113.

WE NOW HAVE AN EXCELLENT selection of used power mowers, various makes to choose from, $25 and up. Mayhew, Strutt & Williams Limited, 2812 Douglas Street. Phone 384-6822.

CASH REGISTERS, ADDING Machines, scales and slicers, etc., new and reconditioned. Anker agent. Owen Sons & Richardson Ltd., 939 Johnson. Phone EV 3-9353.

TURNER THE
TYPEWRITER MAN
2303 Fernwood Rd. EV 4-0145

FOR SALE: WASH BASIN, COMplete with taps; small baby crib with blankets; venetian blinds, all sizes. Best offer. EV 2-9455.

SCHICK ELECTRIC RAZOR; SALAD maker; Rotary power mower; Sealers; Sunbeam travel iron; Glassware; Gardon tools. 478-2315.

TAN BREVITT OXFORDS, SIZE 7½, half-price; Metal spring for double bed. EV 5-8292.

BABY BUGGY, $15; CRIB AND mattress, $15. All in good condition. EV 3-5097.

COLONIAL KITCHEN SET, RUGS, bed, fine frig, drapes, bargains odds and ends. Private sale. EV 3-5656.

36 DODGE STANDARD 6, RADIO, heater. $225. Two boy's bikes, $15 each; utility trailer, $30. EV 5-7890.

BERNINA SALES AND SERVICE. All your sewing needs at Coast Sewing Machines, 816 Fort. EV 3-9014.

MISCELLANEOUS HOUSEHOLD contents. GR 9-1469.

DESK $30; BED AND BOX SPRING $35; 40" electric range $45. 382-7615.

ELECTROLUX VACUUM, GOOD order, $25. EV 2-3914.

7-CU.-FT. LEONARD FRIDGE, $20. 384-7615. All-Temp.

4 CU. FT. G-E FRIG, $15—384-7615. All-Temp.

82 MISCELLANEOUS FOR SALE

MOVING
MUST SELL HAIRDRYERS AND DRYER CHAIRS, ALL LIKE NEW. CHESTERFIELD SUITE. EV 2-5847.

72-HR GOLF REPAIR SERVICE New and Used Clubs and Carts VAN ISLE GOLF SERVICES 849 Fort EV 3-0134

KITTY JUICER, ALMOST NEW. Was $99.50 — $50; man's suit, satin Venetian all wool, for 5'7" or 5'8"—150 lbs. Was $85 — $40. 382-8461.

FRIGIDAIRE ELECTRIC DRYER, in nice condition, and guaranteed only $88.00 at C. Tayler's, 707 Johnson St. EV 3-3281.

REPAIRS TO ALL MAKES OF automatic washers and dryers. Island Washer Sales and Service, 615 Chatham, EV 2-6413.

JADE, RHODONITE, JEWELLRY THE OLD PROSPECTOR 1257 Esquimalt Rd. Ph. 385-6416

UPRIGHT HOOVER VACUUM cleaner, late model, like new, $50. 477-2826.

7 CU. FT. COOLERATOR FRIG, cross-top freezer, $47. 384-7315. All-Temp.

CEMENT LAUNDRY TUB, SINGLE, complete with taps, almost new, $20. 386-6948.

FOR THE BEST TURKEYS AND chickens in town, Stuart's Meat Market, 1402 Douglas. EV 3-9213.

83 MISCELLANEOUS WANTED

MAYNARDS AUCTIONEERS—With a staff of 10 people to serve you, we will buy outright for cash or sell on consignment. Our appraisals are recognized by the Governments of Canada.
MAYNARDS AUCTIONEERS
733 Johnson 385-5191

NEED CASH?
Cash paid for good tools, cameras, all types of musical instruments. What have you? Island Trading NOW AT 630 Johnson St. Just down from Douglas. 384-5534.

INDUSTRIAL IRON
Bring us your old auto batteries, steel, cast iron, brass, copper, etc.
Open All Day Saturday
343 Tyee Road EV 4-6822

GOLD, ANTIQUE JEWELLERY, diamonds, rubies, sapphires and emeralds. F. W. Francis Ltd., 1684 Douglas. EV 4-7611.

GOOD BOOKS ALWAYS BOUGHT
HAUNTED BOOKSHOP
845 Fort EV 2-1437

WE PICK UP FURNITURE, TOOLS, etc., every day. Farmer's Auction Sale Sat. GR 8-1212.

SQUARE DEAL BUYS
Anything Useful, Picks Up Junk.
383-1221 1126 Hillside EV 3-1601

CASH PAID FOR GENTLEMEN'S good used clothing. The Bazaar, 1317 Broad Street. EV 2-2814.

KILSHAWS
CASH FOR FURNISHINGS
EV 4-6441

CASH FOR GOOD USED FURNIture and rugs. Reliable Used Furniture, 541 Johnson. EV 3-6714.

LUNDS AUCTIONEERS
BUY — SELL — APPRAISE
926 Fort EV 6-3308

JUNK CARS
Wanted, $10 if complete.
Williams. EV 2-9355.

FILING CABINET, 2-4 DRAWERS, legal size, reasonable condition. Phone EV 3-8317 after 4:30.

WANTED, TOY SOLDIERS, MUST be in first-class condition. All regiments preferred. GR 7-3262.

WANTED — LADY'S BICYCLE IN good condition, 3-speed preferred 652-1052.

WANTED FOR STUDENT, B FLAT French horn with case. 385-3028.

WANTED, ELECTRONIC ORGAN. 383-0778.

WANTED—BOY'S CUB UNIFORM, size 10. EV 2-9455.

WANTED — USED FURNITURE Holland Bros. & Co. EV 3-0913.

CASH FOR TYPEWRITERS and Adders. Turner. EV 4-0145

WANTED — CHILD'S SWING SET with slide. 384-1444.

WANTED USED 60-GAL OIL TANK and stand. 479-4350.

REFRIGERATORS AND FREEZers bought. 384-7815. All-Temp.

84 SWAPS

55 VOLKSWAGEN, WILL TRADE for pick-up of same value. Phone GR 8-4194.

RADIO, TV, LEATHER COAT, floor polisher, several other articles swap or sale. EV 4-5535.

'47 PLYMOUTH, IN GOOD RUNning condition for deep freeze or sell. 386-6249.

FURNITURE BOATS OR ANY thing of value accepted in trade. Telmac Swap Dept. EV 5-5441.

CLEARED LOT, 50'x175', VALUE $950. Charlton and Prillaman, for ½-ton truck. 479-2035.

SWAP — ADDING MACHINE IN good condition, for typewriter. Ph. GR 9-2143.

OLDER-TYPE G-E FRIDGE, GOOD working motor, swap for 3-h.p. air-cooled motor or sell, $20. GR 8-1588.

85 ANTIQUES

CONSIGN YOUR ANTIQUES WITH CONFIDENCE
63 years of experience in domestic auctioneering. Trained appraisers available to you without obligation.
MAYNARDS AUCTIONEERS
733 Johnson 385-5191

1895 SQUARE GRAND PIANO. Carved Cabriole legs, light rosewood finish, excellent condition throughout. 3613 Walker Ave., South Burnaby, B.C. HE 1-8925.

86 MISCELLANEOUS TO RENT

TYPEWRITERS FOR RENT, STUdent rates available. Underwood Ltd. EV 3-8621.

87 WANTED TO RENT MISCELLANEOUS

GARAGE, STRAWBERRY VALE area. Phone GR 9-6192.

BASEMENT ROOM FOR STORAGE —386-5685.

90 PETS AND SUPPLIES

VICTORIA PET SHOP
BROAD AND JOHNSON STREETS
NEW
PERVINAL TABLETS
For dogs and cats.
PROMOTES: Good Health
Sound bones
Glossy coat
Buy the 98c size and get the 75c bottle FREE.
Open Wednesday, Friday Till 9
EV 4-5721

SPECHT'S AQUARIUM AND PET SHOP
WEEKEND SPECIAL
FROZEN BRINE SHRIMP
Small size 29c
Medium size 49c
Large size 99c
FAIRFIELD PLAZA
EV 4-6433

THE DOGGY WASH
EXPERT CLIPPING,
ALL BREEDS
3220 Douglas 385-9696 656-5095

11-MOS. MALE, PUREBRED AIREdale. Intelligent, very affectionate. Papers. Reason for selling, owners working. $70. Mrs. M. McComber, Box 484, Comox, B.C.

HARVEY'S PET FOOD — ALL meat, 2 lbs. for 35c. Harvey's Fine Meats Ltd., 2760 Quadra at Hillside. EV 3-3031. EV 5-3955.

GOOD SHEPHERD SHELTER, 2842 Duke Rd., R.R.1. We have a registered German shepherd, female. GR 8-3948.

MICHAEL WILLIAMS KENNELS
BOARDING AND TRAINING
on the Pat Bay Hwy. 652-2112

JOYLAND BOARDING KENNELS Heated; individual care; large fenced exercise field. 652-2201.

ATTRACTIVE YOUNG CATS ARE needing good homes. C.P.L., ph. EV 3-6190, EV 4-9692.

BLACK PUREBRED, REGISTERED female Labrador, 4 months old. Open for offers. EV 5-3913.

POODLES, PEDIGREE, APRICOT, miniatures. Sooke 472-8508.

REGISTERED LASSIE COLLIES and Pug puppies. 479-5031.

REGISTERED BULLDOG PUPPY male. EV 4-4855.

REGISTERED, 5 MONTHS, MALE Keeshond, shots. 385-1059.

DEB-ON-AIR POODLES AND pekes. Puppies and adults. 652-2200.

TWO FEMALE GERMAN SHEPherd pups. GR 8-2449.

2 AQUARIUMS, ONE 22 GALLONS, one 35 gallons. 478-1909.

90 PETS AND SUPPLIES

WE DO REPAIR
Tanks, Pumps, etc.
AQUA RENT
Open 6-9 eves., 12-9 Sat. 12-6 Sun.
86 Sims 384-1614

6-MONTH SILVER POODLE FOR sale. 383-8144.

GERMAN SHEPHERD PUPPIES. $30-$25. GR 9-4529.

PUREBRED GERMAN SHORThair pointer pups. 478-4437.

MALE GERMAN SHEPHERD PUP GR 8-2085.

91 CHICKS, POULTRY, HATCHING EGGS, SUPPLIES

FOUR WHITE PEKING LAYING ducks and one drake for sale. 479-6588.

20 LAYING PULLETS, $1.50 EACH; 20 yearling hens, laying, $1 each; canary straw, 75c per bale. 652-1585.

CHICKEN OWNERS!
Thinking of dressing your chickens? Let Newman's do it. Call GR 9-7015.

4 DOZEN LAYING HENS, $1 EACH. 658-8275.

92 LIVESTOCK, SUPPLIES

QUICK WINK
Alibhai-Miss Barbara
Standing in B.C. for his first season. Stakes producer of Prince of Plenty, winner of the Will Rogers Stakes, beating Royal Attack. Doc Jocoy, etc.
For resume phone 652-1982

MILK QUOTA OVER 1000 LBS. 50 registered Jerseys. What offers? Victoria Press, Box 549.

MINK FARMER NEEDS HORSES and cows. Ph. anytime. GR 8-3085.

WANTED, TRAILER FOR 1 OR 2 horses. 656-3149.

BALED HAY, 6476 OLDFIELD Road. 652-1816.

TOP QUALITY SECOND-CUT HAY. 477-1678.

HAY FOR SALE. ALSO ROAN saddle mare. GR 7-3226.

GOOD HAY FOR SALE EV 4-9421

PONY SADDLE AND BRIDLE FOR sale. 479-4301.

QUIET HOLSTEIN HEIFER, DUE to freshen April 6. 472-5922.

99 NEW CAR DIRECTORY

HILLMAN, SUNBEAM, RUMBER, Jameson Motors Ltd., 740 Broughton Street. EV 4-1161.

100 CARS FOR SALE

T-E-L-M-A-C
No Money Down
MOTORMARKET

60 RAMBLER Classic $1395
57 MERCEDES "190" $1095
61 CONSUL sports $1045
61 AUSTIN sedan $ 995
62 AUSTIN wagon $ 995
59 SUNBEAM spts. $ 895
60 HILLMAN sedan $ 745
59 VAUXHALL 'S' sdn. $ 695
59 ANGLIA sedan $ 695
58 MORRIS 2-dr. $ 645
56 RAMBLER sedan $ 595
58 VAUXHALL sedan $ 545
51 ROVER sedan $ 445
54 VAUXHALL sedan $ 295
53 MORRIS wagon $ 195
51 AUSTIN sedan $ 145
51 HILLMAN sedan $ 85

56 Minor, 57 Bedford, 59 Anglia, 60 Austin, 59 Sunbeam, 59 Zephyr, 61 Falcon, 59 Vauxhall, 60 Taunus, 59 M.G.A., 57 Volks, 59 Gypsy, 63 Consul, 58 Vauxhall, 58 Victor, 59 Volvo, 63 Renault, 61 DKW, 62 Mini, 57 Hillman, 56 Austin, 61 Austin, 60 Vauxhall, 59 Metro, 57 Consul, 60 Rambler, 58 Morris, 59 Austin, 58 Renault, 59 Consul, 51 Rover, 60 Hillman, 59 Fiat, 52 Morris, 56 Rambler, 61 A40, 59 Rapier, 57 Vanguard, 59 Morris, 56 Morris, 59 Hillman, 60 Victor, 57 Zephyr, 56 Mercedes, 60 Envoy, 59 Victor, 57 Vauxhall, 59 Singer, 57 MG, 53 Vauxhall, 61 Consul, 57 Austin, 64 Renault, 53 Morris.

N-O M-O-N-E-Y D-O-W-N
FIRST PAYMENT IN MAY
PAYMENTS TO '42 MONTHS
Take advantage of Telmac's exclusive wide open "Charge Account" plan. Buy any car without a penny down and pay as you drive.

62 PONTIAC sedan $1795
60 CHEV sedan $1445
58 OLDS hardtop $1095
57 PONTIAC sedan $ 845
57 FORD sedan $ 695
56 PONTIAC hdtp. $ 695
57 DODGE sedan $ 595
56 PLYMOUTH sedan $ 395
54 BUICK hardtop $ 295
52 CHEV sedan $ 195
51 PLYMOUTH sedan $ 110
46 Ford sedan $ 65

57 Olds, 60 Rambler, 55 Buick, 57 Ford, 56 Pontiac, 63 T-Bird, 57 Dodge, 54 Pontiac, 51 Dodge, 58 Chev., 59 Pontiac, 54 Buick, 57 Buick, 56 Rambler, 52 Chev., 58 Buick, 54 Pontiac, 57 Dodge, 59 Meteor, 62 Pontiac, 55 Nash, 58 Olds., 56 Meteor, 56 Plymouth, 60 Chev., 57 Pontiac, 52 Chev.

SWAP ANYTHING!
Telmac's "Swap Dept" will accept in trade anything of value—boats, radios, motors, TVs, furniture, trailers, etc., etc., etc.
TRADE YOUR DON'T WANTS

ONE-YEAR GUARANTEE
Compact cars carry a one-year, 50-50 guarantee for your security

T-E-L-M-A-C
COMPACT CARS
848 Fort — EV 5-5441
OPEN EVENINGS

HORWOOD BROS.
63 MGB Roadster, one owner, low mileage $3095
64 AUSTIN A60 Sedan, 4,000 miles. Save at $1995
60 CHEV Bel Air 2-Dr. Sedan, only $1695
59 MORRIS 1000. A very popular car $795
61 FALCON 4-dr station wagon. Custom radio $1595
63 MORRIS 1100. Economical family Sedan. Very clean $1495
59 RILEY 1.5 Sports Sedan $895
59 FIAT 600 ..... $145
54 FORD Sedan. Radio $195
— BANK FINANCING —
Morris - M.G. - Wolseley
Open 9 a.m. to 9 p.m.
910 Johnson Street EV 3-6113

PAYMENT PROBLEMS?
High monthly payments keeping you from buying a car? Let me show you how you can pay your current bills and own a quality car for less than you're paying now. Fast, confidential service. Phone 383-3000 or 388-5077. Ask for Mr. Gus.

'62 Volks, top condition $1195
'59 Volks, radio, excellent buy $895
'59 Simca, immaculate condition throughout $495
CAPRI MOTORS LTD.
950 Yates EV 5-3512

ESTATE SALE
1954 Rover 90 4-door sedan. Excellent mechanical condition and appearance, $595. 2270 Harlow Drive EV 3-5185.

'63 FALCON FUTURA, 2-DOOR hardtop, bucket seats, 4 on the floor. Immaculate, '61 Prefect sedan, very good condition. Phone Sunday GR 9-5652.

62 FAIRLANE 500 V-8, AUTOMAtic. Many extras. $1,895. Accept trade and finance. 385-0749.

1964 PONTIAC AUTOMATIC, V8, POWER STEERING AND BRAKES, TOP CONDITION, TRADE AND PAYMENTS ACCEPTED. GR 7-1957.

1959 CHEV. IMPALA V-8 SEDAN, automatic. Radio, heater, good tires. Really immaculately kept. Priced right, $1,495. EV 2-1708.

'65 GALAXIE 500 XL, 1 OWNER, 7,000 miles. Fully equipped, $3,795. EV 8-1508.

60 BUICK CONVERTIBLE Excellent condition, will trade? Ph. EV 2-4961. GR 9-3630.

1961 SUNBEAM RAPIER, HARDtop, overdrive, low mileage, $1,195 cash. Private, EV 6-1391.

LICENSED '53 AUSTIN, BODY sound, runs, engine needs work, $65. Phone EV 5-8536.

1965 CHEV. STATION WAGON, V-8, automatic, 1,500 miles, best cash offer. Phone 383-4949.

CLEAN, 54 FORD SEDAN, RADIO, white wall tires, $395. GR 9-2291.

1961 HILLMAN, GOOD CONDITION. GR 7-1292.

1961 HILLMAN, GOOD CONDITION. GR 7-1292.

57 DODGE 4-DOOR AUTOMATIC, $400. EV 5-1979

1955 ANGLIA, GOOD CONDITION. $195. GR 9-7032.

1953 CHEV, AS IS, HANDYMAN'S special, $150. 385-5913.

1953 MERCURY SEDAN, GOOD shape, best offer. EV 2-2978.

100 CARS FOR SALE

SEE
'EMPRESS MOTORS LTD.
FOR
A GOOD DEAL
AND
A GOOD DEAL MORE

64 PONTIAC Parisienne Hardtop, automatic, radio, power steering, power brakes, blue $3395
64 PONTIAC Laurentian Sedan, V8, automatic, power steering, power brakes, black $3095
64 PONTIAC Laurentian Six Sedan, automatic, radio, power steering, grey $2895
62 PONTIAC Station Wagon, automatic, radio, blue $2495
62 PONTIAC Laurentian Sedan, automatic, white $2195
62 BEAUMONT Sedan, automatic, radio, blue $1995
63 VALIANT Sedan, blue $2195
62 VALIANT Sedan, grey $1495
62 FORD Falcon Sedan, beige $1595
63 BUICK Le Sabre Hardtop, automatic, radio, power steering, power brakes, maroon $3395
61 BUICK Le Sabre Convertible, automatic, radio, power steering, power brakes, gold $2895
60 BUICK Le Sabre Sedan, automatic, radio, power steering, power brakes, blue $1995
59 BUICK Le Sabre Sedan, automatic, radio, power steering, power brakes, black $1595

50-50 30-Day Guarantee
30-Day Exchange Privilege

58 BUICK Special 2-Dr HT. Automatic transmission, radio, power steering, power brakes $995
56 BUICK 2-Dr HT. Automatic transmission, radio, power steering, power brakes $695
59 BUICK Special 4-Dr Sedan. Automatic transmission, radio, power steering, power brakes $1595
58 PONTIAC 2-Dr Sedan. Automatic transmission, radio $995
55 PONTIAC 4-Dr Sedan. Blue $695
59 CHEVROLET 4-Dr Sedan $1395
59 CHEVROLET 2-Dr Sedan. Radio $1295
63 CHRYSLER Windsor 4-Dr Sedan. Automatic transmission, radio, power steering, power brakes $3295
55 PLYMOUTH 4-Dr Sedan $395
63 DODGE Sedan. Automatic transmission, white $2395
63 FORD Fairlane Sedan. Brown $2195
59 FORD Station Wagon. 6-cyl $1195
59 STUDEBAKER Station Wagon. Green $1195
62 FALCON Sedan. Beige $1595
55 VAUXHALL Velox 4-Dr Sedan $495
58 VAUXHALL Victor 4-Dr Sedan $695
53 VAUXHALL 4-Dr Sedan $250
58 AUSTIN A55. Beige $695
61 RENAULT Dauphine $895
63 CONSUL 4-Dr Sedan $1495
53 DODGE 4-Dr Sedan $250

EMPRESS MOTORS LTD.
900 Fort St. Phone EV 2-7121

1965 DATSUN
4-DOOR SEDAN
Whitewall tires, chrome discs, alternator, electric wipers, padded dash.
$1895

60 FORD ranch wagon, V-8, power steering and brakes, immac. $1695
60 BUICK Le Sabre 2-door hardtop, power, exceptionally clean $2095
60 MONARCH Sedan, power $1695
63 FARGO ½-ton pickup, long box $1495

NO DOWN PAYMENT
ON APPROVED CREDIT
NO PAYMENTS 'TILL MAY 1
MARCH MOTORS LIMITED
LOOK FOR THE MARCH HARE!
2978 Douglas Street
388-5531 388-5532

REPOSSESSED AUTOMOBILES — from $17 per month. Acceptance Co must sell. 388-5022.

NOTHING DOWN, $28 MONTHLY. Excellent 1955 Buick hardtop, $375. Art's Cars, Burnside at Harriet.

NOTHING DOWN $39 MONTHLY. 1960, 10-passenger Austin bus, $925. Art's Cars, Burnside at Harriet.

NOTHING DOWN $28 MONTHLY. 1959 SUNBEAM, $845. ART'S CARS, BURNSIDE AT HARRIET.

'59 AUSTIN, EXCELLENT BODY, A-1 mechanical condition, good tires, $165. 385-7642.

1950 PLYMOUTH, EXCELLENT condition. Best offer over $150. Ph. 479-3288.

1958 VOLKSWAGEN, LOW MILEage. Owned by sweet old lady. Private sale. EV 5-3824.

55 DODGE STANDARD, 2-DOOR. $275. 384-6615.

1962 MINI STATION WAGON, GOOD all around. GR 8-6804.

100 CARS FOR SALE

DAVID MOTORS
Growing with Victoria!

64 RAMBLER 2-Door. As new $2095
63 TRIUMPH Herald 1200 SALE $1295
63 MERCURY Meteor. SALE PRICE $2395
61 TRIUMPH Herald Convertible. Summer's here. $1095
62 FORD Galaxie Hardtop. Full power. $2295
59 MORRIS Oxford Station Wagon. Spotless, one owner $895

BEDROCK PRICES
On all our used cars!

55 BUICK Super Sedan. Automatic transmission, power steering $395
59 DODGE Wagon. V-8, stick. Immaculate, one owner. $1295

SIX MONTH WARRANTY IN WRITING!

57 MORRIS Oxford Sedan, one owner, rebuilt engine $595
63 STUDEBAKER Lark 6-cylinder 2-Door, 14,000 original miles $1795
65 CHEVELLE Malibu Super Sports Hardtop, big engine, 4 bbl carb, power windows, etc., original cost $4260. Sale Price $3695
55 PONTIAC Laurentian V8 Sedan, exceptional $595
62 CONSUL Sedan. SALE $1095

ABSOLUTE TOP VALUE
FOR YOUR CAR

59 PONTIAC Wagon, V-8, auto trans $1395
58 FORD Fairlane. Tudor. SALE $995
57 CHEV Sedan, 6-cyl, auto trans. SALE $795

30-DAY FREE
EXCHANGE!

100% on the Spot Financing!
* STUDEBAKER * VOLVO
* MERCEDES-BENZ

DAVID MOTORS
1101 Yates at Cook
EV 6-6168

J. C. MOTORS LTD.
847 Yates Street
64 PONTIAC Sedan automatic 6, Radio, heater $2.795
64 MERCURY Marauder. Loaded $3995
60 FORD Meteor 4-Door Wagon, $1495
56 PONTIAC, Automatic, six $695
New 65 Plates
Free With Each Car!
35 others to choose from
TRADE UP OR DOWN
Jackie Chow, 384-0921
Earl Warholm, 385-0031

PANDORA MOTOR SALES
Formerly Unity Used Cars
64 FAIRLANE 500 automatic, extras $2895
64 DATSUN sports roadster $2159
60 VAUXHALL station wagon $1095
61 VOLKSWAGEN $1145
MANY OTHER MAKES AND MODELS
Cars Wanted for CASH OR CONSIGNMENT
854 Pandora 385-3631

'50 Pontiac 2-Door $95
'52 Meteor 2-Door, radio $225
'53 Chev Bel Air Sedan $195
'54 Meteor Sedan Delivery $175
'55 Meteor Sedan Delivery $150
'55 Pontiac for wrecking $125
'55 Meteor Tudor, automatic $325
'55 Meteor Station wagon $250
'57 Pontiac, automatic $695
'58 Vauxhall Station Wagon $595
'58 Consul $625
EV 3-4352 — EV 3-6634

MAYNARD'S CAR AUCTION HEADquarters now located at Queens and Douglas. Appraisals on location daily from 9-5. Cars sold on consignment or bought outright for cash. CONSIGN YOUR CAR NOW! FOR AUTO AUCTION, MARCH 27. 388-5712.

'61 STANDARD, '31 CHEV, '57 AUSTin, '53 Buick, '56 station wagon, one Oliver Cletrac winch and blade bulldozer. Are you in the market for transportation, make an offer, these cars must be sold. All licensed. 739 Cormorant. EV 5-3653. EV 3-1213.

* BURNSIDE TEXACO *
1962 Volkswagen $1195
1958 Volkswagen $795
1963 Volkswagen 1500 station wagon, spotless $2195
1956 Volkswagen De Luxe .....

JAMESON MOTORS LTD.
Sunbeam — Hillman
Humber and Kaiser-Jeep
Drive a Little Farther and Save a Lot More
SUBURBAN MOTORS
Douglas at Saanich Rd.
EV 6-6131

FORD FACTORY CREDIT
Available Through Personal Credit Counselling
WE WILL NOT KNOWINGLY BE UNDERSOLD

HILLIARD AUTO SERVICES LTD.
All makes and models of cars, used cars for sale opposite the Memorial Arena. Phone EV 4-7131 or GR 4-6178

1959 DODGE CUSTOM ROYAL automatic, power steering, power brakes (new), lovely shape, $1,400 or best offer. Days, EV 4-8582.

'58 VAUXHALL. TAKE OVER PAY-ments. GR 4-8582.

1959 AUSTIN A50 CAMBRIDGE. 60 m.p.g., radio, low mileage $1,850. Phone 5301 after 6 p.m.

1962 FAIRLANE 500 2-DOOR HARD-top, $2,075. 382-3078.

1957 M.G. MAGNETTE. EXCEL-lent condition. EV 3-7166.

1956 VAUXHALL-VELOX, $375. NEW paint. 384-3682.

1952 VAUXHALL. $175. PHONE 479-4317.

'51 NASH. NEW TIRES. GOOD motor. 3301. 385-3062.

'49 FORD. '50 FORD. NEEDS work. Best offers. 3287 Wickow.

1951 OLDS SEDAN. '53 PLATES. Reasonable. 478-4002.

'51 CHEV. LOW MILEAGE. CLEAN throughout. GR 9-2124.

'52 NORRIS MINOR — $125. GR 9-2124.

'52 CHEV. COUPE GR 9-1587

'39 CHEV COUPE GR 9-1587

1952 DODGE. RUNS WELL. $100. Phone EV 2-3661.

0 0 0

128 APARTMENTS TO RENT FURNISHED

UPSTAIRS, 5 ROOMS, SELF-CONTAINED, oil range, fridge, water. $45. 788 Hillside. EV 3-3883.

ONE-BEDROOM APARTMENT, $75 per month. Modern. Near Naden. EV 3-9857.

NEAR JUBILEE HOSPITAL, SELF-contained bachelor suite. Lady only. $55 per month. 383-9534 or 658-8028.

CRAIGFLOWER MOTEL—1 AND 2-bedroom units, winter rates. Call EV 4-6330

LOVELY 3-ROOM SUITE WITH private entrance. $85. Available April 1. EV 5-7352, EV 2-2798.

1-BEDROOM SUITE WITH PRIvate bath. Ground floor. For elderly people only. 385-5103.

SPACIOUS MODERN UNITS NEAR Beacon Hill Park. Reasonable. Thunderbird Motel. EV 2-1354.

FURNISHED 3 - ROOM SUITE. Fridge, stove, heat, water and gas included. $55. 382-4092.

VACANT 2 ROOMS. OIL HEAT. Suit single person. Close to Jubilee. Share bathroom. $45. 382-4770.

GROUND - FLOOR, 2 - BEDROOM apartment. Close in. Utilities included. $100 a month. EV 2-4307.

FOUR-ROOM SUITE, FULLY FURnished. 385-6447.

ESQUIMALT, 2-BEDROOM APT. furnished or unfurnished. 384-5564.

FURNISHED 3 - ROOM SUITE. 1521 Bank.

$75—SUNNY 3-ROOM SUITE. SUIT newlyweds. EV 3-5555.

SMALL, FURNISHED SUITE, ESquimalt. $45. 384-6562.

$80. APRIL 1. NICE, 1-BR APT. Warm block, central. GR 9-6936.

129 APARTMENTS TO RENT UNFURNISHED

BROWN BROS. RENTALS

$105. REGENCY APTS. — 1975 Lee Ave. Close to Jubilee, spac. 2-BR ste. auto laundry, elec. kit. Close to bus and shopping.

$100. ROYAL OAK — 4480 West Saanich Rd. Lovely 2-BR apt. Lots of heat and hot water. Lge. sundeck, just like a cottage, range and fridge.

$95. SAVANNAH HOUSE — 935 Cook St. at Rockland. 1-BR apt. avail. now. Ind. heat control, free auto laundry, elevator, close to town, stores and shopping.

$90. SANVIA — 250 Oswego. Brand new 1-BR ste. Spac. rooms. Indiv. heat control. Elec kit, exotic wood cupboards. Resident caretaker will show you these few remaining stes.

$85. 750 PEMBERTON — Spac. 1-BR conversion, beautiful location, well heated.

$75. 850 RUPERT—GROTON MANOR. Grd. floor bach. ste. Close to St. Joseph's Hospital.

$70. BENJAMIN APTS — 1711 Duchess. Vacant, 1-BR ste., well heated, elec. kit. Close to Jubilee.

$60. RENNIE APTS—2008 Fernwood —Lrge. 2-BR apt., top floor, well heated, newly decorated.

$37 and $65. OAK RIDGE TERRACE — 2040 Cook St. Good 1-BR and Bach stes. now available. Elec. range and fridge. Well heated, newly decorated. See them today.

$32.50. 218 OSWEGO — 2-rm. grd. floor, gas range, suitable for lady or quiet couple.

$90. 639 Constance Ave., Esquimalt —2-BR ste. Well heated. Elec. kit. Resident caretaker.

$75. 1223 SUNNYSIDE, Esquimalt — 2-BR upper ste. All utilities incl.

$90. REGENCY APTS — 1975 Lee Avenue. Spac. 1-BR ste., auto laundry, elec. kit.

BROWN BROS. AGENCIES LTD.
1125 Blanshard
EV 5-8771

GOODACRE TOWERS
350 Douglas Street
(opposite Goodacre Lake)
Phone 385-8111

BACHELOR SUITES
$90.00
ONE-BEDROOM
From $115.00
TWO-BEDROOM
From $150.00

FEATURES:
- Swimming Pool, 80'
- Vanity Bathrooms
- French Provincial Kitchens
- Individual Thermostats
- Excellent Television
- Westinghouse Equipment
- Large Balconies
- All Modern Features

Rental Hours
9 A.M. to 9 P.M.

GOODACRE TOWERS
350 Douglas Street

BERWICK MANOR
40 Boyd Street
(1 Block off Dallas Road)

One and Two-Bedroom Suites
From $97.50 Per Month

FEATURES:
- Beautifully Carpeted Halls
- Free Use of Laundry Room on Each Floor
- Wall-to-Wall Drapes Throughout
- Individual Honeywell Thermostats
- Special Soundproofing
- Moffat Appliances
- TV and FM Outlets
- Large Balconies
- Parking Included
- Quiet Area Adjacent to Waterfront and Shopping Centre

See Manager, Ste. 203
Or phone for Appointment
EV 3-7628

BRIARWOOD—879 Esquimalt Road. —Attractive 2-BR ste. All conveniences. Immed poss. $97.50.

834 SELKIRK AVE—Attractive 3-BR ste. Elect stove and frig. Immed poss. $85.

115 GOVERNMENT ST—2-BR ste in 4-plex. Elect range and OOM heat incl in rent of $95. Adults only.

CARLTON APTS — 924 Esquimalt Road. Attractive 1-BR ste. Wall-to-wall carpets. Elect stove and frig. Heat, light and water incl in rent of $95.

CAMDORA APTS — 1301 Pandora Ave. Attractive bach ste with Murphy bed. All modern conveniences incl free washing facilities. On bus line and walking distance to town. Apr 1 poss. $70.

P. R. BROWN & SONS LTD.
762 Fort St. 385-3435

NEW DE LUXE APARTMENT
THE ARDMORE
Corner Vancouver and Pakington St. Now completed.
1-Bedroom Suite from $100
2-Bedroom Suite from $110
All modern conveniences including: Elevator — Balconies — Drawdrapes — direct-to-door mail delivery — Air-conditioned corridors — Insulated floors, soundproof walls, and many other features.
RENTAL AGENTS
P. R. BROWN & SONS LTD.
762 Fort Street 385-3435

THE KINGSTON
325 Kingston Street

De luxe 1-bedroom suites available in new building. Walking distance to town, park and water. All conveniences. $95-$100. Phone EV 3-9844, EV 2-9309.

LARGE 1-BR STE. IN A HANDY Esquimalt location. Electric range, fridge and automatic heat supplied. $60 per month. Call PAT MURPHY, EV 2-5117. Newstead Realty Ltd.

APRIL 1ST. $90. MODERN 3 ROOMS and den. Suit couple. Colored bath. Fireplace. Parking Space. Near Gorge golf course. 385-5101 after 6 p.m.

SELKIRK AVENUE. 1 - BEDROOM suite, heat and hot water included. $65. 388-4947.

ESQUIMALT—2-BEDROOM APARTment, fridge, stove, drapes, wall-to-wall carpet, laundry. $90. Admirals Apartments, 741 Admirals Rd. Ph. 385-3804.

SPACIOUS 2 BEDROOM SUITE IN gracious older Oak Bay home, one flight up, private entrance, stove, frig, electricity supplied. Available May 1. Rent $110. Phone EV 4-9918.

DE LUXE 1 AND 2-BEDROOM suites, new block, all modern conveniences. 825 Kingston. Phone EV 3-9844, EV 2-9309.

LARGE, 1-BEDROOM, ALL ELECtric, $75. Close in; also large 2-bedroom, all electric, $80. Private entrances. GR 7-3957.

BEAUTIFUL 3-ROOM, OIL-O-MATic heat, electric stove, fridge, ground floor. Adults. $60. 727 Esquimalt Rd. EV 3-8022.

129 APARTMENTS TO RENT UNFURNISHED

CHARTER HOUSE
435 Michigan Street

Victoria's Newest Highrise Overlooking scenic Strait of Juan de Fuca, the Olympic Mountains and beautiful Victoria. Parkside location.

FEATURING
- Large heated swimming pool
- Private terraces
- Two automatic elevators
- Large bright carpeted hallways
- Electric range and refrigerator
- 4-piece vanity baths
- Free parking
- Outdoor barbecues
- Shuffle board
- Sun drapes supplied
- 5 minutes to downtown
- Mail delivered to individual suites
- CABLE VISION

STUDIO SUITES
From $84 per month
1-BEDROOM SUITES
From $125 per month
2-BEDROOM SUITES
From $157 per month
CHARTER HOUSE
435 Michigan Street
Phone 384-8923
Exclusive Rental Agents
NORTHWEST TRUST

NEW LOWER RENTS
Brand new, and now renting
THE POPLARS
10145 3RD STREET
IN SIDNEY
CHILDREN WELCOME

1,000 sq. ft., 2 bedrooms, $95.
1,200 sq. ft., 3 bedrooms, 1½ baths, $110.

Enjoy luxury accommodation at modest rent.
Enjoy the quiet charm of living in Sidney.

SIDNEY REALTY
2392 BEACON
656-2622
Open House This Weekend

EDGEWATER APARTMENTS, near beautiful Willows park, 1-bedroom suite. Pay only your telephone. Available May 15. $130. 383-2523.

SHERWOOD COURT, 2 - bedroom suite, $150 a month. Ph. 382-0788.

PACIFIC SHORES, 2181 Haultain—1-bedroom suite, $87.50; 2-bedroom suite, $115. 382-0571.

1-Bedroom apartment, large living room. Cook St. area. $98. Cablevision included in above suites.

COOK ST. AREA, 1 bedroom, 2nd floor, $70 couple, $67.50 single.

MONTREAL TRUST
1061 Fort St. 386-2111

ASHFORD COURT
Corner Fort Street and Ash Street
NEARING COMPLETION
Reservations now being taken. Attractive modern apartment block, on transportation and handy to shopping. Elevator, controlled heat, draw drapes all windows, balconies, auto-washers, dryers free, oak floors, etc.

1 Bed — from $105
2 Bed — from $110

Complete information from Rental Agents
P. R. BROWN & SONS LTD.
762 Fort St. 385-3435

UNIVERSITY GARDEN HOMES
Large, Sound-proof Family Units 2 or 3 Bedrooms—Family Room Stove, Frig, Washer and Dryer Carports and Playgrounds Hot Water and Heat incl. Near Schools — Stores Sundecks—Inner Patios Youngstown Kitchen Small Pets Allowed. Double Plumbing Drapes Provided 3214 Shelley EV 6-6235

TWIN HOLLY APARTMENTS
479 Lampson St.
A very attractive block with all modern conveniences including elevator. Spacious suites. Handy to park and transportation. Children are accepted.
2 bdrm. from $115
3 bdrm. from $140
Every new tenant who signs a 1-year lease will receive 1 month's FREE RENT. Apply to resident manager or
P. R. BROWN & SONS LTD.
762 Fort St. EV 5-3435

1½ RMS—$70—$80
ESQUIMALT
Starting Mar. 25 — Vacancies — In modern blocks. Living room, 1-bedroom and large closet, elec. cabinet kitchen, with dining area, frig and range, 4-pc bath, storage room 10'x3', parking and heat included. Some with views, washer-dryer, TV outlet, W to W carpets. Reserve now. EV 2-4312, eves. EV 3-3640. Dickie Agencies Ltd.

VANMEARE MANOR
1013 Vancouver St.
Rarely a vacancy
De luxe, modern, one-bedrm (twin size) suites, with view, 5 minutes walk to centre of city. $105 to $110 per month.
EV 3-0834

DAYMER APARTMENTS
2150 Cadboro Bay Road
Attractive apartment block. On transportation. Handy to shopping.
1-Bedroom $92 2-Bedroom $122
1 month's FREE rent with a 12-month lease. Full information from resident manager or apply to
P. R. BROWN & SONS LTD.
762 Fort Street EV 5-3435

$95. KENILWORTH APARTMENTS, 1305 Morrison St. Compact 2-bedroom suite, self-contained, ground floor, spacious living room, wall-to-wall carpet. Close to shopping and town. Garage included. Ph. EV 4-7541.

HAMPTON COURT — ADJACENT Beacon Hill Park. 2 comfortable spacious suites. 4 rooms, first floor, $95; 4 rooms, second floor, $87.50. Cablevision. Available April 1. The Royal Trust Co., 388-4311, or Mr. G. Dutton, 385-5071.

1735 DENMAN ST. — 2 one-bedroom suites. Stove, fridge, hot water heat supplied. $78 per month with carport. $60 for upper. Close to Jubilee Hospital. Sorry, no children or pets. Call Rental Dept., EV 5-6761, Northwestern Securities Ltd.

1 - BEDROOM, DE LUXE, SPACIous apartment at $105. Elevator, laundry and parking facilities. Fridge and stove, 5-minute walk to downtown area. Darlyn Manor, 934 Collinson. EV 5-5080.

CATHERINE COURT
992 GORGE ROAD WEST
Available March 1, 1-bedroom suite, living room, dinette, kitchen and bathroom, $75, including garage and heat. Adults only. GR 9-6761.

OAK BAY TOWERS
Spacious, modern, 1-bedroom suite, elevator, all modern amenities, controlled entrance. $110 and $120. Immediate. Oak Bay Realty. Ph. EV 5-7707.

NEW, 1 BEDROOM, 1 BLOCK from Buildings. Frig, range, venetian blinds, heat, TV outlet, hardwood floors, vanity bath, $77. EV 5-6819.

AVAILABLE NOW. DE LUXE 1-bedroom suite in new apartment. Close to sea and park. Range, frig, TV outlet, parking. $75. 616 Battery. EV 6-6453. EV 5-4233. G. Dunn.

$58. ALL INCLUSIVE. REDECORated, self-contained bachelor suite, front and back entrance. One adult lady. Non-smoker. EV 3-0962, after 6; weekends 1-5 p.m.

$65 VIEW
1-bedroom suite. Private entrance. Heat, fridge, stove, sunroom, fireplace. 384-1348.

3-ROOM SUITE, INCLUDING UTILITIES, $65. Close to shopping centre and bus stops. 382-6180.

SPARKLING NEW, 2 BEDROOMS, $95. 949 Kindersley (one block north Admirals, Colville Rd.) 2-4, 6-8 p.m.

3 ROOMS, $65. NO CHILDREN. 385-4356 after 4.

1 BEDROOM SUITE. FAIRFIELD, close to bus. $60 per month. 386-7930.

3 - ROOM SUITE AND BATH. Burdett. EV 2-2847.

2-BEDROOM SUITE, GROUND floor. 3789 Quadra.

129 APARTMENTS TO RENT UNFURNISHED

CHRISTIE POINT APARTMENTS
2891 Craigowan Road

SECLUDED
ADULT-ONLY BLOCKS
2 Bedrooms, $120 and $125
FAMILY BLOCKS
2 Bedrooms from $110
3 Bedrooms, 1½ bath, $125
TOWN HOUSES
$149 and $159

INCLUDED IN RENTALS
- All the comforts and conveniences of apartment living plus
- Playgrounds
- Bus at your door
- No through traffic
- Hobby room
- Recreation room
- Boat dock
- Baby clinic
- Ample parking

OFFICE OPEN
9 a.m. to 9 p.m.
PHONE 385-0644.
MONTREAL TRUST
1061 Fort St. 386-2111

ANNOUNCING
THE OPENING OF THE CARIBBEAN APARTMENTS
1940 FORT STREET
—Close to Jubilee Hospital
—Close to shopping
—Close to bus line

Each suite is named as an Island—choose your island in the Caribbean.
Bachelor Suite — $77.50
One Bedroom Suite — $90.00
Includes:
Cablevision — wall-to-wall carpet — colored range and fridge — hot water heating — spacious rooms.

Call us anytime and arrange to view this new building.
BROWN BROS. AGENCIES LTD.
1125 Blanshard St. EV 5-8771

THE
LORD SIMCOE
450 Simcoe
In historic James Bay
SHOW SUITES
ON VIEW
Monday thru Saturday
1 p.m. to 8 p.m.
NOW RENTING
Occupancy date May 1
Phone 385-3111

REGENT TOWERS
2 Bedroom Suites
1 Bedroom Suites
Bachelor Suites
Rental enquiries from 9 a.m. to 9 p.m. daily.
Phone 384-8923
Exclusive Rental Agents
NORTH WEST TRUST
717 Fort St.

GARDENIA COURT
850 COOK ST.
See this new building at the corner of Burdett.
Lovely One-Bedroom Suites, from $85.00 to $105.00
Elevator
Resident Caretaker
Electric Kitchens
Vent Fans
Individual Heat Control
Free Automatic Laundry
See them NOW.
Call us anytime.
BROWN BROS. AGENCIES LTD.
1125 Blanshard St. EV 5-8771

THE ROYAL LANCER
1527 Cedar Hill Cross Road
SAANICH'S FINEST
SPACIOUS, MODERN SUITES
with
All modern amenities plus elevator, control entrance, heat lamps, and hall carpets.
One-Bedroom, from $102.50
Two-Bedroom, from $127.50
INSPECTION INVITED
Phone 477-1178 or 385-7707
MEARS & WRYTE
Oak Bay Realty Ltd.
Rental Agents

BURNSIDE GARDENS
CHILDREN WELCOME!
- Family-style garden apts.
- 2 bdrms. (950 sq. ft.) balconies
- 3 bdrms. $130 (1,250 sq. ft.) patios
- Stove, fridge, double plumbing
- Heat and hot water supplied
- Washer, dryer, TV hookup, drapes
- Schools, buses, shopping close
- Equipped playground, heated pool

BURNSIDE and TILLICUM
Phone 384-0034

SPACIOUS SUITE
VIEW OVER BEACON HILL
IMMEDIATE OCCUPANCY
Lease available to this most desirable suite in Tweedsmuir Mansions with view from every window, has full dining room, 2 bedrooms and den, living room off receiving hall, absolute privacy in a quiet block. $165 per mo.
Swinerton, Stewart Clark, Ltd.
Rental Agents EV 5-2481

THE PONDEROSA
1184 ESQUIMALT ROAD
1-Bedrooms, $89-$105
2-Bedrooms, $110-$125
All the latest features. Elevator, free laundry, muzak, drapes, etc. See resident manager or phone EV 3-6390.

$85 per month—New 2-bedroom suites with colored appliances and fixtures, lots of cupboards. Children welcome. Wall-to-wall carpet throughout on second floor. Come in and judge the values for yourself at
NOR GARDEN COURT, Sidney
Henry at 7th 656-2864.

COLUMBIA APTS.
850 ADMIRALS ROAD
Large, modern, one and two-bedrm suites available with balconies, free washer and dryer and all other modern conveniences. Kindly phone Mr. Lee at 382-9098 for our new rates or G. Stricker, University Realty Ltd., 477-1855.

REGINA APTS.
291 Regina Avenue
SPACIOUS, MODERN SUITES
2 bedrooms, $115
1 bedroom, $95
383-7697 or 385-7707
OAK BAY REALTY LTD.

DRYFTHURST, 628 HEAD ST.
Spacious up to date 2-bedroom suite. Colored appliances and fixtures. $110 per month, first of February. EV 4-7901 or Oak Bay Realty Limited, EV 5-7707.

DE LUXE 1-BEDROOM SUITE, balcony, fireplace, 4-piece bathroom. Retired persons preferred. Rockland near Moss. 386-1007 after 6:30 p.m.

ALKAZAR MANSIONS
Large, quiet 1 bedroom. Can be used as 2 bedrooms. Stove and frig. Reasonable on lease. Adults. 384-0157, 4-7 p.m.

$65. UPPER 1-BEDROOM SUITE. Own entrance, heat, fridge, stove. 406 Simcoe, EV 3-3925.

ESQUIMALT — 2-BEDRM SUITE. Range, frig, heat, laundry, hot water included. $90. 477-4341.

VIC WEST, 2-BEDROOM HEATED suite, $63, or furnished. EV 2-1042, EV 2-8430.

APRIL 1ST—ADMIRALS RD. 2-BEDroom, large modern apartment, frig and stove, $90. 386-2010 or 382-4746.

VIC WEST, 2-BEDROOM HEATED suite, $65, or furnished. EV 2-1042, EV 2-8430.

FOR RENT: ATTRACTIVE DUplex-apartment. Gorge area. $70. 384-4682.

LARGE, HEATED, 2-BEDROOM unit. Carpet, living room. Hot water. Range, frig. Garage. $110. 658-5230.

QUIET, CLEAN, OWN ENTRANCE. 3 rooms. No liquor. EV 3-4753.

FAIRFIELD, UPPER DUPLEX, 4½ rooms, frig, range, $73. EV 4-2190.

BACHELOR SUITE, SELF-CONtained. Own entrance. EV 3-8536.

129 APARTMENTS TO RENT UNFURNISHED

PARKSIDE TOWERS
890 Heywood Ave.

THE LOWEST RENTS
Anywhere in a new all concrete highrise apartment with twin elevators and Beacon Hill at your front door.

THE HIGHEST QUALITY
Accommodation available with no expense spared to give you warm, quiet, comfortable and enjoyable living.

THE BEST FEATURES
Congenial Resident Caretaker.
Walking distance, no bus fare.
Free washers and dryers.
Sun drapes—draw cords.
T.V. and Stereo Outlets.
Individual mail delivery.
Extra closets and cupboards.
All rooms larger than average.
Bathrooms with vanities, sun lamps.
100% Free Carpark.
Roof observation Lounge.
Oversize Storage lockers.

THE MOST VALUE
For your rental dollars. Studios from $80.00; 1 Bedroom from $115.00; 2-Bedroom from $140.00. Reserve now for April and May for few remaining suites.
Call anytime — Mr. and Mrs. Whittaker in residence at Suite No. 104. Phone 383-5168.
BROWN BROS. AGENCIES LTD.
1125 Blanshard St. EV 5-8771

EMERAUDE APT., 611 ADMIRALS Rd. Available, soundproof 1 or 2-bedroom suites. Private balconies, individual heat control, automatic laundry facilities, draw drapes, colored fixtures and fans in kitchen and vanity bathroom. TV hookup. Phone EV 3-5651 or EV 2-7918.

WHY PAY HIGH RENT? GARDEN Park. Lovat Ave., is the answer to low rents in the most attractive surroundings. 2 blocks from Town and Country, 6 blocks from Mayfair. 1 bedroom $70. 2 bedrooms $75. 3 bedrooms $90. Hard to believe but true. Come and see. 384-5059.

PENTHOUSE APARTMENT
Two bedrooms, balcony all around, drapes, stove, heat, hot water, $100 month. Royal Oak. Phone GR 9-6711, 479-4382.

NEAR NADEN, MODERN SELF contained 1 or 2-bedroom suite, $87.50 including heat, water, range, TV hookup, fridge if required. One child welcome. 385-6567.

SELF - CONTAINED, 4 ROOMS, electric range, heated, air conditioned, adults, $65. 3060 Harriet Road. EV 3-3765.

FAIRFIELD
Available April 1. 1-bedroom suite, quiet block. Close to hospital. Adults only. $85. Garage available. 479-6761

$80 A MONTH. 2460 QUADRA ST. Heat, water, range, fridge. Clean, quiet couple wanted. No children or pets. 479-6588.

FAIRFIELD, NEAR PARK AND sea. Quiet, warm bachelor suite. Ideal for middle-aged or older lady. Cablevision. $60. 385-3595.

LARGE 3-BEDROOM SUITE, JUBIlee area. Immediate possession. $77.50. J. Henderson, Hagar & Swayne Ltd., EV 4-0531.

IN QUIET, SECLUDED AREA OFF Rockland. 3 rms and bath, modern kitchen gas range and frig. Front and back entrances. $85. EV 2-8323.

GROUND FLOOR, 3-ROOM, SELF contained suite, South Fairfield. Gas for cooking included in rent, $55. EV 4-4457.

$40 — CLEAN, ONE-BDRM SUITE, fridge, stove. Near beach. Seaview. Phone before 6 p.m., caretaker, 386-3817, Johnston & Co., Ltd.

FAIRFIELD DISTRICT. 1-BEDRM. suite, twin bed size. Colored kitchen and bathroom. 384-7006.

ROCKLAND AVE. BEDROOM, LIVing room, bathroom and kitchen. Adults only. $70. 658-8004.

GONZALES. SPACIOUS, SEA-VIEW 2-bedroom suite with cablevision. $108. 384-4956. 1080 Crescent Rd.

ESQUIMALT—3- AND 2-BEDROOM suites. Range, fridge, heat, laundry, carport, TV outlet. EV 4-6031.

DUPLEX. CLEAN 3-ROOM SUITE. Stove, frig. $60. Adults. 1258 Balmoral. EV 2-7053.

3-ROOM APARTMENT, UTILITIES included. $68. Call EV 6-1981, 2630 Quadra.

ESQUIMALT, NEW 1 - BEDROOM apartment. Stove, fridge, hot water. $69.50. GR 9-2684.

SPACIOUS 1 - BEDROOM SUITE, living room with fireplace, carport, central, $85. 385-3291 or 386-8229.

NICE 3 ROOMS PLUS DINETTE apartment, fridge, stove and carpets included. Private entrance. 384-5671.

3-ROOM APARTMENT. GROUND floor, heat, light, water, carport included. $95. 2559 Victor St.

OAK BAY SOUTH — 1-BEDROOM suite, large rooms, private sundeck. $85. Adults. 2021 McNeill. EV 4-3792.

3 ROOMS, BATHROOM, OIL STOVE and heater. $30. EV 4-5473.

OAK BAY, SPACIOUS 1-BEDROOM lower duplex; $72.50. EV 3-5565.

BEACH DRIVE. 2-BEDRM SUITE with seaview. $120, $130. 383-2369.

MODERN, $80, 1-BEDROOM; $77.50, 2 bedrooms. 383-1632, 384-5456.

EV 4-6056—THE EDINBURGH. 1-BR suite $93 1145 Fairfield

LARGE, BRIGHT 2 - BEDROOM suite. EV 6-1030.

UPPER APT IN PRIVATE HOME. Esquimalt. $70. EV 3-6973 after 5.

130 APARTMENTS WANTED

BY QUIET ELDERLY COUPLE—1 bedroom, living room with fireplace, modern electric kitchen, easy access, storage room and laundry, carport or garage. Oak Bay or near Beacon Hill. Possession April 15. Lease if suited. Victoria Press, Box 636.

WANTED, 2-BEDRM FURNISHED apt. near St. Joseph's and St. Ann's, 2 children, 3-7 years, $65-$85. 383-7730 after 6 p.m.

WANTED, SMALL APARTMENT with baby-sitter on same premises. Near Mayfair Shopping Centre. 386-1210.

QUIET LADY REQUIRES REASONable accommodation, Oak Bay area. Phone 383-5842 after 5 p.m.

131 DUPLEXES TO RENT

FAIRFIELD
5 large, bright rooms. W/C furnace, sep. entrance and bsmt. VACANT. Children welcome. 1233 Oscar St. $55 p.m.
EV 5-8784 anytime
Douglas Realty Ltd.

OAK BAY — MODERN
3 Bedrooms, 2 4-pce Bathrooms, Rumpus Room, Kitchen with built-in appliances, Cablevision, close to all schools, $140 month.
Swinerton, Stewart Clark, Ltd.
Rental Agents EV 5-2481

- Available April 1st
- Cordova Bay 1-bedroom, side-by-side duplex. Fireplace, $70.
- 658-5753.

DUPLEX, 2 BDRMS, BATHROOM, kit., DR, LR, bsmt. Newly decorated. Close to Parliament Bldgs. Immed. possession. $65. Rental Dept., EV 2-8117, Newstead Realty Ltd.

VIC WEST, 2-BEDROOM, LOWER, heat and water supplied, wired for electric range. Immediate possession. $70. EV 3-5070.

BRIGHT, LOWER, DE LUXE; heat, water, range. Small child welcome, no animals. Vacant. $90. Town and Country area. 384-7063.

COMFORTABLE 2-BEDROOM UPper duplex, available now. Adults. Frig, range. All utilities included at $85 per mo. Garage. GR 9-2379.

$65. FURNISHED 3 ROOMS AND bath, heated. 108 Dallas Rd. Ph. GR 9-2853.

UPPER DUPLEX
2 bedrooms, kitchen, living room, furnished. $85 a month. 384-9157.

FAIRFIELD, 1-BEDROOM UPPER duplex. Stove, fridge, heat and hot water, $65. EV 5-6635.

NEAR ST. JOSEPH'S HOSPITAL, upper and lower duplex. The Canada Trust Co., EV 2-8111.

SOUTH OAK BAY, LOVELY 2-BEDroom upper. All utilities. $100. Adults. 384-7408.

SPARKLING NEW 2-BEDRM $95. 949 Kindersley (one blk north Admirals, Colville Rd.) 2-4, 6-8 p.m.

CADBORO BAY, NEW, 2 BEDrooms, vacant May 1st, $120. Adults. GR 7-3728.

BEACH DRIVE — 2-BEDROOM side-by-side duplex. $110. 658-5335.

131 DUPLEXES TO RENT

3 ROOMS, BEDROOM, LIVING room and kitchen. Oil heat, private bathroom, walk to town. 1124A Burdette. Phone Victoria Realty Ltd., EV 2-9145. Rent $69.50 per month.

COMFORTABLE TWO - BEDROOM upper duplex. Capital Heights district. Good view, $75. Adults only, please. To view phone 388-4538.

IN ESQUIMALT — 1 - BEDROOM suite in triplex. Electric range and fridge, TV antenna and carport, $65. GR 9-4024.

$70, UPPER VIEW STREET
2 bedrooms, living room, dinette, convenient kitchen with oil range. GR 7-3089.

UPPER 4 ROOMS, HEATED, NO children, $70. 383-1750.

132 HOUSES TO RENT FURNISHED

OAK BAY — one bedroom, all electric bungalow. Owner leaving for England. Complete furniture and furnishings, $90 per month. Close to bus. RANDALLS LTD., EV 4-9109.

BY APRIL 1ST, COMFORTABLE 2-bedroom home, near shopping centre and bus. No children or pets. 386-1037 mornings.

1-BEDROOM DUPLEX IN LANGford, nicely furnished, $48. Call GR 8-2877.

SMALL HOUSE FOR SIX MONTHS. No children, no dogs, 2950 Earl Grey St. 385-6047.

APRIL 1ST, 2 BEDROOMS, FULL basement. GR 9-2623.

133 HOUSES TO RENT UNFURNISHED

BROWN BROS. RENTALS

$135. 4171 Glendenning — 3-BR Ranch style. Large LR with FP. Kit. with breakfast nook. Oil furnace—2-car garage.

$90. 780 LAMPSON ST., Esquimalt—2-BR sxs duplex. Nice LR. Oil heat. Full bsmt.

$87.50. 1697 FORT ST. 2-BR duplex. Elec. range and fridge. Good bus service.

$85. 355 VINCENT — 3-BR house. Lge. kit. Oil range. Oil furn. Full bsmt.

$77. 1570 HAULTAIN — 2-BR Duplex. LR with FP. Full bsmt. Drive-in garage.

$65. 836 NORTH PARK — 3-BR house. Oil range. Close to town.

$65. 1337 GRANT ST. — Good 2-BR upper duplex. Gas range. Oil furnace. Vacant.

$60. 997 TOLMIE AVE. 1-BR, LR, KIT. oil and gas range. S.W. cor. Quadra and Tolmie.

$60. 1359 VISTA HEIGHTS — 1-BR house. Oil range. Fridge. Full bsmt.

$55. 765 WEST BURNSIDE RD. — 2-BR house. LR with FP. Oil range. On bus line.

$125. 2339 MUSGRAVE ST., Oak Bay — Excellent 3-BR house. Full bsmt. Oil furn. wired for range.

$125. 6506 OLDFIELD ROAD, R.R. No. 7 — 3-BR house. In the country. Lge. kitchen, LR with FP. Full bsmt. Oil furnace.

$95. 1246 BAY STREET — Excellent 2-BR side by side duplex. 2-yr-old. Oil furnace. Wired. Full bsmt.

BROWN BROS.
AGENCIES LTD.
1125 Blanshard
EV 5-8771

1559 OAK BAY AVE—3-BR family home. Handy to transportation and shops. Gas range in kitchen. HW heat incl in rent of $95. Immed poss.

1906 BIRCH ST—2-BR house. Oil stove in kitchen. Bsmt. W and C furnace. $75.

538 WEST BAY TERRACE—2-BR in 4-plex. Elect stove and frig. Heated $85.

529 COMERFORD ST—3 rooms in triplex. Kitchen has oil stove and frig. $60.

2568 ESTEVAN AVE—Attractive 3-BR family home. Full basement with OOM heat. Handy to beach. April 1 poss. $110.

36 GOVERNMENT ST—4-BR family home. Gas range in kitchen. Full basement. OOM heat. $90.

525 JUDAH ST—Attractive 2-BR bungalow. Full basement with finished BR. OOM heat. Avail April 15. $95.

5443 HAMPSTERLEY ROAD—3-BR SxS duplex. Electric stove and frig. Heat incl. $60.

P. R. BROWN & SONS LTD.
762 Fort Street 385-3435

UNIVERSITY GARDEN HOMES
Each dwelling is a completely separate unit, just like a house. See ad under Column 129 or phone EV 6-6235

$100 PER MONTH — 1431 St. Patrick Street. Modern bungalow. 2 bedrooms and extra one in basement. Oil-O-Matic heat. Wired for Electric range. Drive-in garage. $70 per month—429 Quebec Street. 3 bedrooms. Oil-O-Matic heat. Electric range. Separate garage.

ARTHUR E. HAYNES LIMITED
739 Fort Street Phone 386-3771

APRIL 1ST—4-BEDRM HOUSE, 2 upstairs, 2 in basement. Living rm, dining room, kitchen. Auto oil heat, nice front, back garden, garage. $85. Near Town & Country shopping centre and school. EV 4-5044.

2-BEDROOM HOME WITH O-O-M heat. Close to bus and store. Wired for washer, dryer and electric stove. Closed-in garage and nice garden. Available April 1st. $90. Phone EV 5-4804.

LAKE HILL, COMFORTABLE 5-room, full basement, stucco bungalow, automatic oil heat; $95. April 1. One year minimum. EV 5-7707. Oak Bay Realty Ltd.

3 BEDROOMS — LIVING ROOM, dining room and kitchen. Wired for range and dryer. Available immediately. Lake Hill-Quadra district. $95. 383-8016.

MODERN 3-BEDROOM DUPLEX on quiet residential street in Esquimalt close to bus. Heat, frig and stove provided. $125 per month. Phone evenings, 479-2420.

TWO-BEDROOM HOME — LIVING room, dining room. Automatic heat. Stove, garage. $100 per month. Call RENTAL DEPT., EV 5-6741, Northwestern Securities Ltd.

METCHOSIN, COUNTRY SEASIDE home, 2 bedrooms, commodious, extra conveniences, beautiful surroundings. Reasonable. Call GR 8-1992.

SIDE-BY-SIDE DUPLEX, 5 ROOMS, Vic High School area, auto oil heat included: $80. EV 2-8066. Corner Fernwood and Centre Road.

MODERN, 2 - BEDROOM BUNGAlow, drive-in garage, oil-o-matic, very nice district, close in. $100. 479-3873.

AVAILABLE APRIL 1ST. 2-BEDroom bungalow, near Naden. Electric stove and TV antenna included. $70. 388-4494, 658-5145 evenings.

2817 NANAIMO ST., 2 - BEDROOM house, oil range, garage. Rent $65. Vacant. GR 8-1034 or apply at 1080 Goldstream.

SPLIT LEVEL—3-BEDRM BUNGAlow. O-O-M heat. Rent $125. Immediate possession. 1326 Earlston. Victoria Realty Ltd., EV 2-9145.

2-BEDROOM HOME, ELECTRIC stove, oil automatic heat, garage. Near all conveniences. $80 per month. EV 3-4790.

3 BEDROOMS, LR, DR AND KIT, available April 1. $100 p.m. Rental Dept., Newstead Realty Ltd., phone EV 2-8117.

IN ESQUIMALT, WITH WATER view, modern, spacious, 3-bedroom home. Carport and patio, oil heat and stove. $125. 658-8210.

OAK BAY SOUTH, 3-BEDROOM, comfortable family home. Long term lease, $130 monthly. 385-5637.

APRIL 1, COLWOOD, 3-ROOM bungalow, Oil stove, Garage. Suit couple, $55. 478-1490 after 5 p.m.

NEW 2 - BEDROOM BUNGALOW—Oil-O-Matic, electric stove, drapes. Colwood. $100. GR 8-3624.

MODERN 5 BEDROOMS, FAMILY room and recreation room. Draperies, dishwasher. $150. 477-3612.

HOUSE FOR RENT, ON 5 ACRES. 3351 Painter Rd., off Metchosin, or phone GR 8-2806 evenings.

5 - ROOM PARTLY - FURNISHED duplex, heat, hot water. Close in. Near bus. EV 3-6684 after 6 p.m.

MODERN 4-ROOM TRIPLEX, stove, frig, heated. $75. Adults. No steps. 2749 Quadra. EV 4-3428.

2-BEDROOM COTTAGE, UPPER Gorge area. $85, includes heat and utilities. EV 4-6016.

SMALL 2-BEDRM HOUSE, FENCED yard. Rent $65. References required. 1070 Chesterfield.

4-ROOM HOUSE, ELECTRIC stove, fridge, hot water and heat included. $40 month. EV 3-2929.

AVAILABLE APRIL 1. 2 BEDRMS, full basement, automatic oil furnace. $95. 385-7266.

COTTAGE, OIL RANGE. ADULTS. $37. 3136 Metchosin Rd. Colwood.

SMALL 3-BEDROOM HOUSE IN Oak Bay, $65 a month. EV 3-0912.

133 HOUSES TO RENT UNFURNISHED

ESQUIMALT — SIDE-BY-SIDE DUplex, nearly new. Rent $80.
RANDALL'S LTD., EV 4-8109

2-BEDROOM, DEN, PATIO, NICE yard. Cook-Maplewood. $120. Phone EV 6-1045.

SIDNEY. MODERN 2 BEDROOMS. Side-by-side duplex. Close to schools and shopping. $85. 656-2970.

CORDOVA BAY, 2-BEDROOM house. Vacant April 1st. 658-5543.

4-ROOM UPSTAIRS, GAS STOVE, heated. $50. 340 Cecilia, EV 3-5852.

$52 — MODERN SIDE DUPLEX, adults, Colwood. GR 8-2095.

134 HOUSES WANTED TO RENT

MODERN 3 BEDROOMS — OR larger. With basement. Wired for range

150 HOUSES FOR SALE

NORTHWESTERN HOMES of Victoria Ltd. 909 GOVT. ST. EV 5-6741

OPEN HOUSE
Fri. and Sat., 3 - 6 p.m.
1030 JOAN CRES.

ARCHITECTURALLY DESIGNED —CUSTOM BUILT—EXECUTIVE AND PROFESSIONAL MAN'S HOME. EXCELLENT TERMS. PRICED TO SELL BELOW REPLACEMENT COSTS FOR $30,000. See display ad in Friday's Times and Saturday's Colonist on financial page. For full particulars or prior viewing anytime, call
JOHN NEFF—EV 5-6741

OPEN HOUSE
COLWOOD
SAT., 2 - 5 P.M. AT
3110 JENNER ROAD

Long, low, 3-bedroom, brand new rancher with oak floors throughout. Built-in oven, stove and fan. Automatic oil heat, brick planter, shutters and carport. Try your down payment on the full price of only $13,950. Drive out to the Sooke Rd.-Metchosin intersection and turn left on Langholme Dr.
AXEL PETERSEN
In attendance. EV 5-6741 anytime

OPEN HOUSE
SAT., 2 - 5 P.M.
3386 SALSBURY WAY

This home is in one of Victoria's most desirable areas and sits well back on a most attractive, easy-to-care-for lot with a fish pool and a little bridge under a weeping willow tree, lending added appeal. The living room is a good size with a fireplace. There is a view of the mountains from the dining room. The kitchen is electric, 2 bedrooms with a third in the full basement. Automatic oil heating and carport. Selling at $12,300. ETHEL HARVEY in attendance. EV 5-6741.

OPEN HOUSE
SAT., 2 - 4 P.M.
3149 COOK STREET

Solid, 10 room house of granite and brick construction, SIX BEDROOMS, 2 bathrooms, large living room, separate dining room, den with fireplace, electric kitchen. Full basement, 2 lots. Excellent accommodation for the large family or would make revenue or boarding home. Excellent terms — open to offers — must be sold. FRANK BOUSFIELD in attendance. EV 5-6741 anytime.

OPEN HOUSE
SAT., 2 - 5 P.M.
94 REGINA AVE.

IMMEDIATE POSSESSION can be had of this 12-year-old, 3-bedroom, stucco bungalow with large living room, bright electric kitchen with dining area, 4 pce Pembroke bathroom. Full cement basement, auto oil heat and drive-in garage.
Reduced to $10,950
Owner will consider all offers on price and down payment. For prior viewing, call CLARE BELCHER, EV 5-6741.

OPEN HOUSE
SAT., 1:30 - 5 P.M.
651 HOFFMAN

(OFF MILLSTREAM RD.)
Very nice 2-bedroom, stucco home. Panelled living room, electric kitchen, large dining area. Utility off kitchen, good garden, patio. Separate garage with large added workshop. Asking $9700. Call WALLY WOOD, EV 5-6741.

OPEN HOUSE—$8900
AT 2135 LORNE TCE.
SAT., 2 - 5 P.M.

BREATH OF SPRING

The moment you step onto this property you are surrounded by the beauty of spring flowers and shrubs in the front and fruit-bearing trees in the garden. Gracious entrance hall, spacious living room with fireplace, book shelves etc. Sun-flooded dining rm, built-in buffet. No. 1 oak floors, modern kitchen with an abundance of Youngstown cabinets. Cruising range, 3 bedrooms. Most attractive bath. Full cement basement with extra room. New oil-o-matic furnace. Separate garage. All this in Oak Bay, 2 blocks from the beach, for $18,900. View by appointment only. MRS. RUTH SQUIRES, EV 5-6741.

ESQUIMALT
2 BATHROOMS

3 or 4 bedrooms. Full basement, rumpus room. Large attractive living room and dining room. Eating nook in kitchen. Close to swimming and golfing. Open to offers, $18,500. DORIS ADAMS, EV 5-6741 or res. EV 6-3969.

NESTLED AMONG
GIANT TREES

In a neighborhood where pride shows in every home. A large, sunny living room and 4 bright bedrooms. Expertly planned kitchen for efficiency and easy care. Full basement with rumpus room. 11 years young and immaculate. Easy proximity to shopping and bus. Never easier to buy than now with $2,000 down and liberal financing. Priced at $15,900. Call J. J. WILLIAMS for full details at EV 5-6741 day or night.

"CADBORO BAY"

Near University, attractive, 3-YEAR-OLD BUNGALOW. Spacious LIVING ROOM with raised fireplace. Guest size DINING ROOM. LARGE BRIGHT KITCHEN with fan and garburator. Vanity bathroom with colored fixtures. 2 LARGE BEDROOMS and space for 2 in high, light basement. Second bathroom is in and rumpus room is roughed in. A real buy at $15,950. Terms. Please call MRS. SIMPSON, EV 5-6741.

"OAK BAY"

3-BEDROOM BUNGALOW. LARGE LIVING ROOM WITH FIREPLACE. Guest size dining room, dinette off kitchen. $3,000 DOWN AT $13,900 is a good buy. CALL MRS. SIMPSON OR MRS. GOLBY for appointment to view, EV 5-6741.

$500 DOWN

can purchase this cosy, 2-bedrm bungalow. Close to all conveniences. Monthly payments of $85 P.I.T. $6,750.
JACK RODGER, EV 5-6741

URGENT SALE

Illness has forced the owners of this custom-designed, 8-year-old, 3-bedroom, full basement home to sell. Truly something different in design. Lot size 169'x135'x140'. EASY TERMS AT $13,900.
JACK RODGER, EV 5-6741

HAULTAIN AREA

This is a real nice, 2-bedroom, stucco home with a very attractive living room and fireplace. Convenient electric kitchen, bright, spacious dining area. Automatic oil heat. Drive-in garage, full basement with extra bedroom (heated). Secluded patio, nice garden all fenced. Clear title. Asking $13,500. Call WALLY WOOD, EV 5-6741.

DRIVE BUY
554 AGNES
A LITTLE BEAUTY
5¼% MORTGAGE
EXCLUSIVE

Without a doubt one of the nicest three-bedroom homes on today's market. Well worth your "drive by." Only nine years of age, this home has a nice living room, hardwood floors of course. Nice kitchen with dining area. See this, it's an exceptional buy at only $12,000. To view dial 386-6741 anytime.
Ask for John Molyard

150 HOUSES FOR SALE

NORTHWESTERN HOMES of Victoria Ltd. 909 GOVT. ST. EV 5-6741

The Buy of the Week
3318 ROLSTON CRES.
"EXCLUSIVE"

Absentee owner has instructed me to sell as he will not be back in Victoria. It has no basement, but who wants to collect junk? 3 bedrooms, large living room, dining room with large windows, glass doors leading to patio. Fireplace can be enjoyed whether relaxing or dining as it has openings on both sides. Lot 70x110 and all in lawn. Asking $12,500 but open to offers and you can move in as soon as the papers are signed. Fully insulated and heated, of course, with oil. Drive by and phone for appointments, as I have the key. FRANK CARR, EV 5-6741.

HOME AND STORE

A lovely home and nicely panelled store for jewellery repair, beauty parlor or shoe repair. Stucco building on corner lot. Could be 4-bedroom home. On Shelbourne. Only $13,000. MRS. SIMPSON OR MRS. GOLBY, EV 5-6741.

EDGEWARE STREET
$1000 DOWN

15 years old. High basement, 2 large bedrooms. Attractive living room with wood burning fireplace. Nice front view from kitchen. Space for extra rooms in ground level basement. On lane with garage. Taxes only $124 net. MRS. SIMPSON, EV 5-6741.

A REAL BUY

Vendor is returning to Europe, must sell his charming, small basement home, PLUS THREE EXTRA LOTS at a "steal" price. Situated in rural Mt. Douglas area, where land values can only rise, this is the perfect starter home for an enterprising couple. Priced reduced to $3,995. Try your down payment and call MRS. LE BUTT, EV 5-6741, anytime.

FAIRFIELD
First Time on Market
"UNDER $10,000"

Owners are moving into an apartment and want this 3-bedroom, full basement, oil-healed home sold by the end of the month. One block from the waterfront. You may have to spend a dollar here or there but when you buy right, it's worth the effort. Open for offers. Payments on A/S—$90 including taxes. For appointments to view call FRANK CARR or LEN LeDOUX, EV 5-6741.

JUBILEE-OAK BAY
3 BEDROOMS

Exceptionally well kept, spacious, older home close to Oak Bay border. Bedrooms all on one floor plus living room, dining room and large bright electric kitchen. Full basement and automatic oil heat. Taxes only $188 gross. Priced for quick sale at $9,700. Call CLARE BELCHER, EV 5-6741.

HIGH, LAKE VIEW
TREES, PRIVACY

A small, modern home suitable for a couple that appreciates a unique setting. 2 bedrooms. Interior cheerfully finished in rustic cedar. Handy, close-in location too. Bargain priced at $1,000 down and $75 per month at only $9,500. Call GEORGE CHAN or FRED BERGMAN, EV 5-6741.

1½ ACRES
COUNTRY LIVING

A lovely 3-bedroom bungalow on the Sooke Rd. close to shopping and schools. Modern electric cabinet kitchen, new Oil-O-Matic furnace with part basement. Asking only $7,500. For further information please phone JESSIE McGRATH, EV 5-6741.

PARTLY CONSTRUCTED

A 1,500 sq. ft. rancher. 3 big bedrooms, 22-ft. living room. In the Luxton area. $500 down might buy this. Let's try your offer. Asking only $7,450. Call WALLY WOOD, EV 5-6741.

XXXXXXXXXXXXX
ANY DOWN PAYMENT ACCEPTED
Owner is moving! He wanted $500 but due to the URGENCY of the matter he is now willing to accept ANY down payment, no matter how low! This solid, 3-bedroom home has NEW copper plumbing, NEW 220 wiring and a new Duroid roof. Large, bright electric kitchen, bath, cosy living room, spacious bedrooms. HIGH cement basement, excellent heating system, fenced-in garden with fruit trees!
A GOOD BUY FOR $6,900
What is your down payment? Hurry, call H. HEGEN of Newstead Realty Ltd., EV 2-8117 or eves. EV 5-6995.
XXXXXXXXXXXXX

TOWN & COUNTRY
REALTY LTD.
3579 Douglas Street
EV 2-7276

MT. VIEW
$6,000
TERRIFIC VALUE!

A little gem of a home on an excellent lot, consisting of 2 bedrooms, cosy living room and a large modernized family-sized kitchen. New wiring, plumbing throughout, insulation and stucco exterior make for a trouble-free starter or retirement home. Only $1,000 down, balance at $37.80 per month. Net taxes $32 per year. Phone quickly! B. Lawless, EV 2-8225 or F. Colombin 386-4329 or 382-7216.

SAVE $ $ $
BUY FROM BUILDER
F.P. $16,500 — $1,000 DN

1,206 sq ft, 3 bedrooms, full basement, carport with sundeck over. University area. For appointment to view call EV 5-3742.

OAKLANDS
$10,950

This 14-yr-old 5-rm house is in spotless condition. Situated on a quiet street, close to all amenities. Living rm with FP, 2 bedrms and 1 down, bright cab elec kitchen with nook, FC bsmt, etc. Lee Forbes, Colony Home Sales Ltd., 386-3231 or 382-3541.

ROCKLAND REVENUE

Spacious older type home with revenue. Very valuable Rockland lot can be taken off property. PRICED RIGHT FOR SALE. Phone F. Sivertsen for all details, at
CITY BROKERAGE LTD.
386-3547 anytime

SLEGG BROS. CONST. LTD.
656-1125 386-2973

4 new homes by builder. Built on Garnet, Hodgson, Quadra and in Sidney area.
Low Down Payments
Phone Bill Knowles (eves) 656-2601

IDEAL STARTER OR RETIREment home in VIEW ROYAL. Close to bus. 1,100 sq ft plus SUNDECK and paved PATIO. SECLUSION: 2 bedrms and PRETTY bathrm. Beautiful landscaping. VIEW. Only $13,500 with terms. Phone Marian Price, COLONY HOME SALES, 386-3231 or 383-6123.

1 BLOCK TO PARK AND SEA

James Bay-Battery Street, up-and-down duplex, expertly remodelled. $14,900. Lee Forbes, Colony Home Sales, 386-3231 or 382-3541.

HOUSE TO MOVE OR DEMOLISH. What offers? EV 5-6813.

150 HOUSES FOR SALE

NORTHWESTERN HOMES of Victoria Ltd. 909 GOVT. ST. EV 5-6741

KER & STEPHENSON
LIMITED
680 Broughton Street
EV 5-3411 Day or Night
(Member M.L.S.)

FORGET
SPRING CLEANING

Move into this new 3-bedroom home in wooded Glen Lane. Within easy walking distance to all schools. Has a bright living room with fireplace, dining area with sun deck off and a fully insulated basement with room for rumpus room and workshop. Extra plumbing is roughed in. Carport attached. $1,500 will handle, on full price of
$14,950
to view anytime, please call Mr. Watton at 385-3411.

NEW!
IMMEDIATE POSSESSION!
COLWOOD!

517 TROUT LANE (Junction of Sooke-Metchosin Road). A well-built home for the discerning buyer, affording 3 good bedrooms, large living room with fireplace, dining room, kitchen and large breakfast nook. Full basement, carport, automatic oil heat. Start April 1965 in a home of your own. Try $2,500 down on
$16,600
Please call Mr. Watton at 385-3411 —anytime.

WESTVIEW AREA
CLOSE TO NEW
FORESTRY LABORATORY

A superior bungalow, six years young. Main floor with two bedrooms all in immaculate condition, fine oak floors, tiled vanity bathroom, delightful kitchen, plenty of cupboard space. A complete 3-rm suite for in-laws on lower floor. Separate entrance, dr.-in garage. All heated by auto hot-water. Fully landscaped. Low taxes. An exceptional buy at
$16,950
Low down payment will handle.
Mr. Fitzsimmons GR 7-3412 Mr. Vellance EV 5-3411 GR 9-4832 Anytime

CADBORO BAY
3 BEDROOMS

Only 6 years old, close to beach, schools, and bus. Lovely living room with floor to ceiling fireplace. Dining room with glass door to sundeck. Electric kitchen, entrance and through hall. Full basement, O.O.M. heat. Vanity bath and extra roughed-in plumbing. Partly finished rec. room with fireplace, wired for washer and dryer. Separate carport. Large lot, some degree of privacy. Excellent state of repair. Reasonable price in this lovely, popular area.
$17,000
Bill Felton, anytime, EV 5-3411

GORDON HEAD
IMMEDIATE POSSESSION!

A two-year-old three bedroom home in beautiful Gordon Head. The living room, dining room, and hall have luxurious carpeting over hardwood floors. Sundeck off the dining room offers easy and pleasant outdoor relaxation and a large kitchen and nook with built-in Tappan Range and Oven. The high full basement has roughed-in plumbing and roughed-in recreation room with fireplace.
$18,950
Call Mr. Thomas, 385-3411

NATIONAL TRUST LTD.
1280 Douglas 388-5451

OAK BAY
LANSDOWNE SLOPE

First time offered. A beautiful, spacious bungalow situated on a large well landscaped lot. This immaculate home provides an excellent view of the city, ocean and mountains. The plan presents a very attractive entrance, spacious living room, fireplace, family size dining room, two twin size bedrooms, bright roomy kitchen with dining area, and adjoining laundry room. Full cement basement contains recreation room (fireplace) extra plumbing and third bedroom. Separate garage, lawn sprinkling system. Clear title, easy terms. $24,000.

OAK BAY
WILLOWS DISTRICT
3 BEDROOMS

First time offered. This is indeed an attractive family bungalow on a street of quality homes. It has features the whole family will like. Large living room with fireplace, separate dining room, modern kitchen, three bedrooms, and full basement with garage. The home is situated on a well landscaped lot convenient to schools, transportation and parks. Priced at $17,900 with terms.

UPLANDS

Distinguished bungalow in a beautiful setting on Upper Terrace. Large tastefully landscaped lot with superb flowers, trees and lawn. A house which spells comfort for family enjoyment consists of a modern kitchen with attached laundry room, impressive entrance hall, large living room with fireplace, formal dining room, two large bedrooms, den (or third bedroom). Very attractive recreation room in full cement basement. Many, many excellent features such as hot water heating, separate double garage containing work shop and extra plumbing, several patios for outdoor living. This home has to be inspected to be fully appreciated. It offers so much at only $32,000 (easy terms).

FAIRFIELD

Close to sea and beach. $13,900 full price with easy terms. This spacious stucco bungalow offers excellent modern living. Three bedrooms, living room and separate dining area, large kitchen. New oak floors. Full cement basement with drive-in garage. This well cared for home is certainly worth seeing.
To view the above properties please phone
A. T. CHESSON—384-5285

TRADE

On acreage or suburban home and acreage. A 5-year-old, city NHA 3-BR home with a fine self-contained suite of 800 sq. ft. High location, lovely views. Large lot, well landscaped — dozens of shrubs, etc.
Price $19,900
Call Roy McGillivray
388-4294 or EV 5-0887
Morey & Johnstone Ltd.

OPEN HOUSE
1051 BEVERLEY PLACE
1:30 - 5:30 P.M.
FRIDAY, MARCH 19

Charming, large 2-bedroom home on quiet street. No steps. Do come and see it or phone anytime. MRS. Q. HADDOW, 385-2471, Johnston & Co. Ltd.

OPEN HOUSE
2541 SINCLAIR
SAT., MARCH 20
1:30 - 5:30 P.M.

Mystic garden! Water view! Spacious rooms! Bright floors! Oil hot water heat! Rumpus room! 2 sets plumbing. $16,500. The welcome mat is out. Call anytime. MRS. Q. HADDOW, 385-2471, Johnston & Co. Ltd.

FORECLOSURE PENDING

Your chance to buy a 2-year-old stucco siding bungalow under cost. Six rooms plus 2 more in high basement. Cathedral entrance. University - Shelbourne area. Very good tenant will stay until school comes out. Asking $16,500 — all offers welcome. F. Richardson. Phone EV 5-6741. Northwestern Securities Ltd.

ROCKLAND AREA

A good size family home in excellent condition. Very large living room, large dining room, 4 large bedrms, 2½ bathrooms, large attic space, full basement with additional rooms, oil hot water heat. $17,500. Phone OWNER, 385-7224.

UPLANDS

Modern 5-room bungalow, one owner, above average. Hot water heat. $22,500. For full particulars, Mr. Betts, EV 4-9218, EV 4-2486. Exclusive. C. N. Montague Co.

WELL BUILT 2-BEDROOM OLDER-type home in city, for sale or will trade for revenue property. $6,900. Private sale. Victoria Press, Box 637.

150 HOUSES FOR SALE

RANDALLS LTD.
737 Pandora Ave. EV 4-8109

BURNSIDE AREA
4 ROOMS PLUS

A good stucco bungalow. LR, 2 BRs, Pembroke bath, elec. cab. kitchen, utility room. Pkg. oil furnace. Low price of $7,500. Your down payment considered.
Call W. Ketcheson, eves. EV 5-0044

NEAR MT. DOUGLAS

2-year, immaculate split-level. 3 lge bedrooms, 2 baths, dining room and family dining space in kitchen. Lge level lot, sundeck. basement is all set for rumpus and extra toilet. Wired for washer and dryer. Full price $16,450. $2000 down and payments approx $120 P.I.T. 6¼% N.H.A. mortgage. Immediate possession. By appointment only.
Allan Klenman, eves. EV 2-4693

CITY—CLOSE IN
$9,750

A substantial bungalow with over 1,700 sq ft on one floor. All rooms extra large, LR, DR, 3 bedrooms. Completely redecorated and rewired, floors repolished. Full basement and HA furnace. Reasonable down payment.
Call Mr. Sudbury, GR 9-1908

500

Your cash payment on an older 6-room home in need of painting and decorating. There is a new roof. Your labor here will create a good home for you. Full price $5,250.
Miss Buxton, eves. EV 2-5447

SPACIOUS FAMILY

HOME near George Jay School, close to town and bus. This fine, 3-bedroom home has exceptionally large kitchen, dining and living room; spotless throughout; full basement, auto oil furnace. Full price $13,950, and wide range of reasonable terms for buyer with good down payment.
Call A. Klenman, home EV 2-4693

TOWN AND COUNTRY
4 ROOMS

A lovely like-new, stucco bungalow, LR with FP, thru hall, oak floors, 2 good bedrooms, Pemb bathroom, large cab elec kitchen. Full basement, pkg oil furnace. D-I garage. Nicely landscaped lot on a very quiet street, close to all conveniences. Full price $11,500. Call Mr. Sudbury, eves GR 9-1906

RANDALL'S LTD. EV 4-8109

MOREY
&
JOHNSTONE LTD.
1136 Gov't, opposite Eaton's
388-4294 day or night

4½% MORTGAGE

3-bedroom, full basement home; extra 4th bedroom in basement. This is outstanding, to find this type mortgage around these days. Saves you hundreds of dollars. Down payment is quite flexible. Phone H. Bitterman. EV 8-4294, right away. You shouldn't miss this. End price $14,500.

MUST BE SOLD
$1,000 DOWN

High location, good view, 4-room bungalow with large sundeck and carport, ½ bsmt, oil heat. Large lot. Try your D.P. Bargain, $6,750.
Call Roy McGillivray,
386-4294 or EV 5-0887.

ESQUIMALT
$8900 FULL PRICE
LOW DOWN PAYMENT!

A real sound OLDER home, beautifully renovated, repainted outside. Tremendous 24x18 living room, 2 bedrooms, 3rd in full basement.

ALL THIS IS NEW!!!
1—Kitchen Cabinets
2—All wiring—range—100 amp Service.
3—Stainless steel sink.
4—Large Electric hot water tank.
5—Copper piping in plumbing.
6—Automatic oil furnace.
7—Oil tank in basement.

And the edge grain floors are refinished and a treat to see with
GRAY LORENZEN
Colony Home Sales
EV 6-3231

SLEGG BROS. CONST. LTD.
656-1125 386-2973

TRADE-IN HOMES
$1,000 DOWN

Payments with taxes included $92. Located in Gordon Head area, this home is 5 years old and contains two bedrooms, a large kitchen and living room.
Separate garage and blacktop driveway.
This home is an attractive convenient home for couple just starting out.

"WHY PAY RENT"

When a low down payment and monthly payments of $97 with taxes included will purchase you a two bedroom, full basement home complete with carport and sundeck? Close to schools, bus and stores.
Phone
Phil Strut, eves. 386-6690.

OPEN HOUSE
SAT., 1:30 - 4:30

IDEALLY LOCATED AT
2932 GLEN LAKE ROAD

A young modern post and beam bungalow near a lake. Living room, dining, elec. cab. kitchen, 3 bedrooms, 4-pc bath, storage, OOM furnace—all this plus the owner will let you pick your colors for decorating, and only $750 down.

Don't miss—come and see OUT SOOKE RD. TO JACKLIN, THEN FOLLOW THE ARROWS

ANNE McKOWAN in attendance. Colony Home Sales, 386-3231.

OPEN HOUSE
774 BURNSIDE W.
SATURDAY 2-4 P.M.

Be sure to see this nicely situated, well landscaped and altogether charming home. Three bdrms plus extra in the full high bsmt. Ample eating area in the attractive kitchen, vanity bathrm, extra fireplace in bsmt. Low taxes. Full price $16,900 and $3000 will handle. Lily Sutherland to greet you. EV 5-0547.
CITY BROKERAGE LTD.

OPEN HOUSE
3636 CEDAR HILL RD.
SAT. 2-5 P.M.
$17,900

Close to the Shelbourne Plaza and University; 2 years old, extremely well built. Cathedral entrance, 3 bedrooms, sundeck . . . and a fully finished basement with plumbing, could be mother-in-law suite. See this or phone
F. Redlick 477-1855 anytime.
University Realty Ltd.

OPEN HOUSE
Saturday 2 - 5 p.m.
3213 WOODHAVEN DRIVE
(Turn left on Tudor going out)
$33,900

Brand new, a modern home in its own class on .65-acre lot. For full information or showings at other times phone 479-6367 anytime.

$900 DOWN

Neat 2-bedrm, bsmt, bungalow on lge lot with fruit trees, close in. Living rm with fireplace, lge dining rm. Oil furnace. Property increasing in value as a result of zoning. Buy now at $10,500. Enquire Lily Sutherland EV 6-3547 anytime.
CITY BROKERAGE LTD.

4-BEDROOM HOME, 2,500 SQ. FT., 10 years old, large rumpus room, fully modern. Owner, 385-2290.

2-BEDROOM HOUSE, 1.1 ACRES. 3427 Happy Valley Rd. GR 5-6539.

150 HOUSES FOR SALE

BOOMAN BOOMAN
INVESTMENT CO. LTD.
1111 GOVERNMENT STREET

OPEN HOUSE
4115 QUADRA ST.
SAT., 1 - 5 P.M.
IMMEDIATE POSSESSION!

First time on the market is de luxe home in the treed area of HIGH QUADRA. The park-like setting is gorgeous and you'll love the spacious interior with floor to ceiling picture windows overlooking a beautifully landscaped private garden. Modern kitchen with built-in fan and fridge and range included. There's a 20' recreation room with stone fireplace and an extra bathroom down. Drive out on Saturday and inspect this lovely home.
ASKING PRICE REDUCED TO $15,900
Mrs. Browne, 388-7124 anytime

3 BEDROOMS PLUS
ALL THIS FOR
UNDER $10,000

Quick possession. Immaculate condition. Located close to Foul Bay Road. Bright, spacious living and dining room, electric kitchen with separate pantry. Glassed back porch. Full basement with drive-in garage and laundry facilities. New wiring. Copper plumbing. Oil heat. Fenced back yard with fruit trees. Good terms available. Better hurry.
Joyce Miller, 383-7124 anytime

GORGE AREA

You will agree with the price on this modern bungalow with full basement and oil heating. Situated on high ground on one of the nicest streets in the area.
EXCLUSIVE AT ONLY $11,950
Stan Cornish 383-7124 anytime.

MT. TOLMIE AREA

Be first to see this immaculate 5-room bungalow with full basement and extra room, oil heating and drive-in garage. 60' frontage lot. EXCLUSIVE AT ONLY $12,950.
Stan Cornish 383-7124 anytime.

WHERE SPRING
BEGINS!

In the immaculate little garden surrounding this equally immaculate 3-bedroom bungalow. Spacious living room with fireplace, cabinet electric kitchen and dinette, full high basement with de luxe RUMPUS ROOM, nothing to do but move in and relax!
PRICED RIGHT AT $13,700
Exclusive
Phil Simpson, 383-7124 anytime

4 BEDROOMS
CLOSE TO SCHOOL

A cathedral entrance to a spacious well-planned living room, a dining room large enough for all the guests, well-planned kitchen with breakfast nook, and large sundeck off with southern exposure. The basement is fully developed with panelled rumpus room and extra bath. All landscaping is complete.
ASKING $19,500
Frank Marshall, 383-7124 anytime

5 ACRES
ROYAL OAK

Bring your plough, for these acres are ready to be tilled. 2-bedroom bungalow, large living room and separate dining room. Exceedingly high full basement. Will trade for modern 3 bedroom bungalow or sell.
$21,500
Exclusive Dar Garside 383-7124 anytime.

PANORAMIC VIEW

There are few better than the view from this lovely living room, large dining room and panelled den with attached, secluded patio and even the breakfast nook. Set on an attractive lot with flowers and shrubs, this home also features 2 large bedrooms, cabinet electric kitchen, double garage and priced at only
$27,500
C. Warren 383-7124 anytime.

JOHN NEFF'S
"DRIVE BUYS"
THIS WEEKEND

4105 BORDEN
(End of McBriar off Quadra.) Modern, contemporary 3 or 4-bedroom home of post and beam design, located in the Quadra-Lakehill area, near elementary school and situated on a high and treed setting. Ideal for the growing family. Complete with finished rumpus room and 2 bathrooms.
EXCELLENT VALUE AND TERMS
Call John Neff—EV 5-6741

4068 BORDEN
(End of Willow off Cedar Hill X Rd.) Only 1 year old and in excellent condition throughout—complete with 3 bedrooms, double closets, large kitchen and dining room, situated in a quiet area, complete with full basement, finished rumpus room and 2 bathrooms.
MONTHLY PAYMENTS $99 INCLUDING TAXES
Call John Neff—EV 5-6741

312 WALTER
(Off Tillicum above Gorge.) This 2-bedroom home is in a very handy location for the retired couple or young family, near bus and shopping —complete with oil heat and space for extra room in the full basement. OPEN TO OFFERS AND TERMS
Call John Neff—EV 5-6741

743 SELKIRK
(Off Tillicum below Craigflower.) This large, appealing, 2-bedroom family home is truly in a most desirable location for the Dockyard or Navy personnel, situated on a high and quiet setting by the Gorge waters, renovated throughout and complete with O-O-M heat and extra large room in the full, high basement.
A REAL BUY!
Call John Neff—EV 5-6741
(Please do not disturb owners.) For full particulars and appointments to view, call JOHN NEFF, EV 5-6741. Northwestern Securities Ltd.

COSY—COMPACT
CONVENIENT

Just ideal for a young couple starting out—this home features:
—Living room with fireplace.
—2 bedrooms.
—Rumpus room in full basement.
—Oil heat, drive-in garage.
—Stucco exterior, nice level lot.
It's a good buy for only $8,950, with just $1,250 down and payments of $80 per month. To view, please call JOYCE NEILL at EV 2-8117, Newstead Realty Ltd.

SEA VIEW
ALMOST ½ ACRE
CORDOVA BAY

Unobstructed sea view from picture windows in modern living room and sunny kitchen. Two bedrooms, full basement, oilomatic heat. It's a steal at
$13,500
Try your down payment by calling Mrs. V. Roberts, EV 2-1988 or EV 2-8117. Newstead Realty Ltd.

OPEN HOUSE
1731 MIDGARD ST.
SAT. 1:30-4:30

WALKING DISTANCE to good schools and university. New 6-room full basement, quality home. Loads of cupboards, garburator, sliding glass door to sundeck. $16,950 LESS $500 winter works. Your down payment $2,150. For information call 477-3038.

OPEN
HOUSES
$500
BONUS

3, 4, and 5 bedrooms in best locations. Know your profit, and phone Kasani Construction, 386-6191 for an appointment. Remember we are never knowingly undersold! Try us!

Call John Neff—EV 5-6741
(Please do not disturb owners.) For full particulars and appointments to view, call JOHN NEFF, EV 5-6741. Northwestern Securities Ltd.

COSY—COMPACT
CONVENIENT

Just ideal for a young couple starting out—this home features:
—Living room with fireplace.
—2 bedrooms.
—Rumpus room in full basement.
—Oil heat, drive-in garage.
—Stucco exterior, nice level lot.
It's a good buy for only $8,950, with just $1,250 down and payments of $80 per month. To view, please call JOYCE NEILL at EV 2-8117, Newstead Realty Ltd.

SEA VIEW
ALMOST ½ ACRE
CORDOVA BAY

Unobstructed sea view from picture windows in modern living room and sunny kitchen. Two bedrooms, full basement, oilomatic heat. It's a steal at
$13,500
Try your down payment by calling Mrs. V. Roberts, EV 2-1988 or EV 2-8117. Newstead Realty Ltd.

OPEN HOUSE
1731 MIDGARD ST.
SAT. 1:30-4:30

WALKING DISTANCE to good schools and university. New 6-room full basement, quality home. Loads of cupboards, garburator, sliding glass door to sundeck. $16,950 LESS $500 winter works. Your down payment $2,150. For information call 477-3038.

OPEN
HOUSES
$500
BONUS

3, 4, and 5 bedrooms in best locations. Know your profit, and phone Kasani Construction, 386-6191 for an appointment. Remember we are never knowingly undersold! Try us!

COLWOOD — BRAND NEW AND beautiful. 479-2613.

150 HOUSES FOR SALE

PEMBERTON HOLMES
1002 GOVT. ST.
384-8126
Ltd.
"FOUNDED 1887"

3154 STEVENSON PL.
OPEN HOUSE
SAT. 20th and MON. 22nd.
2 - 5 P.M.

3 bedrooms, extra basement room, sheltered sundeck, close-in residential city location. Asking only $14,900 with terms. In attendance, Mr. Simpson. Prior viewing, phone 384-8126 or Res. 385-7389.

OPEN HOUSE
SATURDAY 2 TO 5 P.M.
963 ST. PATRICK ST.
SOUTH OAK BAY

A cosy two-bedroom bungalow in immaculate condition. Bright sunny living room with FP, dining room. Full basement, GOM heat. Ideal for retireds or excellent starter home. Located in one of our choicest residential areas.
ONLY $10,900
Immediate occupancy. In attendance or for prior appointment to view call K. Howard EV 4-8126.

WOODED WATERFRONT
LOT
DENCROSS TERRACE

70-ft. road frontage, approx. 216 ft. deep with gentle slope to the sea. Easy beach access—facing east towards Sidney Island. Good terms. Full Price $7,900.
EV 4-8124 W. Woodley EV 4-3916

DUPLEX
JUBILEE HOSPITAL AREA

Just a few steps from Jubilee Hospital, this up-and-down stucco exterior duplex is a sure rental proposition. It has separate entrances, new Oil-O-Matic furnace, extra heavy insulation, and full basement. Each entirely separate suite has living room, kitchen, two bedrooms and private bath. This is an excellent rental location, very handy to good bus transportation and a good living area. Price $11,900. Phone J. B. Law, EV 4-8126 or GR 9-3251.

CORDOVA BAY

SEAVIEW—Overlooking Cordova Bay with panoramic seaviews. Located in a prestige neighborhood, this home will appreciate over the years. Three bedrooms, full basement and sundeck are just a few of the features. Underpriced at $19,000, terms available.
REASONABLE—One-bedroom bungalow located on a large wooded lot. Another bedroom can be very easily added. Excellent construction and large rooms are another feature. Owner is leaving for the interior and wants immediate sale. Full price $8500, with $1,500 down and low payments. Mr. Ottmann, EV 4-8126 eves. 656-8088.

JUBILEE HOSPITAL
(Gardener's Delight)

Are you looking for a 2-bedroom bungalow near the Richmond and Fort shopping centre?
This home features living room with fireplace, separate dining room. Kitchen includes a good oil range and a nice eating area. Utility and storage room off the kitchen. Located on a quiet street, this 60-ft. lot boasts a tremendous flower garden, trees and a separate insulated garage, wired and used as workshop, nice greenhouse, and the owner is leaving the province and offers this fine property now at $8,250 with terms available. Please phone Cliff Anderson for arrangements to view, 384-8126 or 477-3994.

FAIRFIELD
NEAR THE SEA

Older three-bedroom, family home. Comfortable living room with brick F.P., separate dining room, bright, electric kitchen plus pantry. Full basement with new package OOM. Taxes only $184 gross. Walking distance to Beacon Hill Park and the sea.
Down payment $1,650, take over the low monthly payments of $75.
Full Price $10,500.
To view call Stan Eakin, 384-8126, res. 384-0405.

CHARMING 4-BEDROOM
IN
SOUTH OAK BAY

Suitable for the larger family with small children.
- Near schools, bus and sea.
- Double plumbing.
- Large Electric kitchen.
- Separate dining room and den.
- Washer and dryer connections.

Many other features. For more information call EV 4-8126—EV 5-0795 ask for Mr. Greene.

UNIVERSITY REALTY
3639 SHELBOURNE ST.
477-1855

CADBORO BAY
SUNNY COTTAGE

That lovely old song of "Western Gentlemen" fame—"The West A Nest And You" must have been written with this cosy little cottage in mind, because it has everything a retired couple or young lovers would look for. It's nestled on a large delightfully landscaped lot with oodles of shrubs, ornamental and fruit trees, bulbs and flowers with a small greenhouse that will please any gardener. There are no steps. Living room with fireplace, dining area, bright kitchen with nook and utility area, 2 bedrooms—one will take twin beds, attached garage with ample workshop area. Heating is by oil hot water, copper piping, bronze HW tank. This white cedar siding gem, newly decorated, is yours for only $14,750. Just a few steps to the bus too. Owners are reluctantly moving East and will sell all their lovely furnishings too, if you wish. Call Mr. Fortune at 477-1229 for appts. to view anytime.

OAK BAY
SOUTH OF THE AVENUE

Attractive mature home, typical of the area on quiet street offers large 17x17 panelled living room with fireplace. Fully modern kitchen with large family dining area. 3 bedrooms up with one more in basement complimented by extra 2-piece plumbing. Automatic oil heat. Rear yard is fully fenced with several fruit trees. Last years taxes were only $216.56 gross. Handy bus and schools. Priced at only $17,500. If life in Oak Bay appeals to you call Mr. Fortune at 477-1229 to view anytime.

JUBILEE AREA

A 2-bedroom home with SPACE! This clean and well-kept home offers you a 14'x18' living room, a dining room, a modern bright kitchen with dining area, 4-pce. bath and a high and dry basement. Separate garage and nicely landscaped garden! Owner is TRANSFERRED. Will sell for $13,200. Terms are available. Call Elwood Nault, EV 2-8117 or 388-4130, Newstead Realty Ltd.

WESTERN
HOMES LTD.
817 FORT STREET

!! TAKE A PEEK !!
4419 CHARTWELL DR.

Move in April 1st. Brand new 3-BR, full basement rancher. Many, many extras. Generous terms or trade—deduct the $500 bonus and the price is $17,450.
Mr. Evans 382-2157—eves. 385-2593

NO CASH NEEDED
If you have enough equity in your present home
TO TRADE
in on a new home. GR 7-1606.
Gilmour Const Ltd.

$900 DOWN
Alderwood Crescent Lot
Build to Suit
J. McLaren Construction. 385-9980

Victoria Construction Ltd. takes trades on Custom-Built houses. Phone Mr. Jones, EV 4-8112 or GR 9-1506 for full particulars.

SWINERTON
STEWART CLARK
LTD.
608 Broughton St. EV 5-2481

LOOK !!!
BARGAIN !!
HIGH MAPLEWOOD
$8950

Delightful older home in the high Maplewood area featuring:
- Over ¼ acre in berries, fruit trees, really superb garden.
- Full basement with new oil heating system.
- 2 nice bedrooms plus electric kitchen with dining area.
- Taxes just $92 a year net.

DICK JAMES, EV 5-3481

TRIPLEX
ESQUIMALT

Just 5 years old, living room, kitchen, 1-bedroom, automatic heating, fully insulated. Carports.
PRICE $21,000
MRS. ELLIOTT,
EV 3-9893 or EV 5-2481

VIC HIGH SCH

150 HOUSES FOR SALE

BROWN BROS. AGENCIES LTD.
1125 Blanshard Street
EV 5-8771 Day or Night

OPEN HOUSE
2547 VISTA BAY ROAD
SAT., MARCH 20, 2-5 P.M.

22x15 LR, 13x10 DR. French door to large sundeck with ocean view. Outstanding kitchen with dining space, 3 bedrooms plus panelled den, 4-pc. vanity bathroom. Full high basement, framed for extra rooms and plumbing roughed-in. Double carport. Clear title. Vendor will carry mtge. $24,500.

Mr. Pearce in attendance, EV 5-8771; res. EV 6-3808

QUADRA
OPPORTUNITY
$1500 DOWN

$5950—situated on a quiet street near bus. Clean, cosy bungalow on lovely garden. Fruit trees and flowers. Sunroom off comfortable living room, one twin-size bedroom, large family kitchen. Oil range and oil heater included. Sept. garage. To view, call

George Thorneloe, EV 5-8771

OAK BAY BORDER
1617 AMPHION ST.

(Phone for appt. to inspect.)
Five rooms, full bsmt., OOM pkg. oil furnace, new bathroom fixtures, rewired, nice garden, lot 53x113, only a few steps to bus and shops. Gross taxes $167.00. Immediate possession.

$7350—Good Terms
Call A. G. Hill, EV 5-8771 anytime.

N. PENDER ISLAND
WATERFRONT

Year-round home on 3 acres. 218 ft. waterfront. Unsurpassed view over Navy Channel. Home consists of lge L.R. oak floors and brick FP. Large elec. kit and dining space. 2 BRs. Sep garage. Guest cottage. 100 amp service. Sickness causes immediate sale at low price of $21,500.

Call Stuart Crickmay EV 5-8771

3710 ASCOT DRIVE
LOVELY LOT 72x205
DO NOT DISTURB OWNER

You must see this attractive 2-bedroom home. 20x15 L.R. dining room. Bright cab. elec. kitchen. 4-pce pembroke bath. Full high basement. Space for extra rooms. Sundeck at rear, overlooking treed garden.

Exclusive with Mr. Pearce. Full price with terms $12,950.

CITY
MODERN 5-RM STUCCO
PLUS
LEGAL BASEMENT
SUITE
1814 BELMONT AVE.
(Phone for appt. to inspect)

Built 10 years ago and beautifully cared for. Two sets plumbing — separate entrances, O-O-M heat. No immediate expenditures required. Fair down payment needed.

Real Value at $15,950

Call George Thorneloe, EV 5-8771

BYRON PRICE
1314 Quadra Street

OPEN HOUSE
(off Shelbourne on Blair)
SAT., 1:30-4:30

A low, long, most-attractive split-level home close to all schools, in a new home area. Finished by specialists in every respect. Extras throughout. 3 BRs, 23-ft LR, DR, 2 bathrooms, carport. Low down payment, at full price of $18,600. N. Krienke in attendance.

"HIGH QUADRA"
3-BEDROOM RANCHER
$1,350 DOWN

A lovely new rancher on a quiet street, country atmosphere. Lge LR with picture window. A spacious kitchen. Utility rm off bathrm. Storage or workrm adjacent to carport. Three lge bedrooms with louvred sliding door closets. A real good buy at $12,950. Phone VICTOR WONG, EV 5-2458 or GR 9-6569.

ROYAL OAK AVE.

A feeling of freedom comes with this 6-yr-old split-level set on this professionally landscaped ½ acre. A home of countless features such as a built-in refrigerator — wall-to-wall carpets — slate fireplace and features that would have to be seen to be appreciated. See this home now with Ted Murray or Nels Krienke, EV 5-2436 (anytime). Asking price $25,000.

COLWOOD

New 3-bedroom ranch home. Very attractively finished, on quiet street, built-in range and oven, fan and hood, many extras. Excellent value at only $13,950 on terms. Phone Norm Middleton at 385-2458 or EV 6-6530.

* * *

OPEN HOUSE
SAT., 1-5 P.M.
939 PEMBERTON
MUST BE SOLD
REPOSSESSED by OWNER

* * *

Large home on beautiful treed lot, ideal for private residence, rest home or guest home. Property to be sold as is. All reasonable offers considered. This is your chance to purchase this interesting property at a price that will not be duplicated, terms available to good covenant.

OPEN HOUSE
1-5 SAT.
CALL NORM HYDE
Newstead Realty Ltd.
EV 2-8117

* * *

DICKIE AGENCIES LTD.
922 Meares Street

SAVE $ $ $
LOW PRICE HOMES
REDUCED $700
DOWNTOWN

Only a stone's throw from St. Joseph's Hospital. 6 rooms (3 bedrooms), elec kitchen including elec fridge and range, basement, oil furnace, drive-in garage. Nice lawn and pool. For better living. Full price now only $8,250.

W. SAANICH ROAD

Near Beaver Lake Rd. Attractive 4-rm cottage, compact living room, cabinet kitchen, 2 bedrooms and 3-pce bath. Drive-in garage, utility room, de luxe oil range. Net taxes $21.26. Close schools, store and bus $1,000 csh. Full price only $5,950.

LANGFORD—4 ROOMS

Amid tall trees, charmingly decorated, modern, 2-step home with oak floors, Oil-O-Matic heat, elec cabinet kitchen, attached workshop garage, part basement, fenced, level lot. Stucco exterior. $3,000 cash, full price $9,750.

For the above please call Wess Dickie, 382-4312, evenings 383-3640.

HAULTAIN AREA — LARGE FAMILY home, re-wired, oil pkg furnace, full basement, 3600 D.P. Full price $8,000. Call Mrs. O'Brien, 382-9417 or 386-8231. Colony Home Sales Ltd.

150 HOUSES FOR SALE

MONTREAL TRUST
1061 Fort St. 386-2111

MOST DESIRABLE HOME
AND "REVENUE"

Lovely 2-bedroom bungalow with extra room which could be dining room or den. Excellent kitchen, easy to work in. Large living rm with sandstone fireplace. This home is fairly new and in beautiful condition. Every room a pleasure to live in. Excellent self-contained legal suite in basement. Own entrance, and rents at $60.00 per mo. Drive-in garage, oil heat and electric hot water. Grounds are landscaped to perfection. Full price only $15,950.00. Good terms arranged.

Call STAN PERKINS
386-2111 or 477-1422

QUADRA
HIGH LOCATION

Delightful three-bedroom stucco bungalow. Large living room with fireplace, lovely view of the city and distant mountain. This home has a sunny kitchen with good dining area. Large rumpus room, nicely finished with bar. Good high basement with a drive-in garage. Oil heat and electric hot water. Grounds are nicely landscaped in every detail. Occupancy at once. Full price only $13,900. Good terms.

Call STAN PERKINS
386-2111 or GR 7-1422

A NICE LITTLE HOME
IN SIDNEY

In the attractive village of Sidney, we have available for immediate possession a fine, tidy little two-bedroom home. Much of this house is newly decorated. Oil range and heater remain. Less than two blocks from centre of town. Priced to sell at $5,800.

Call ALLAN CHAUVIN

CEDAR HILL AREA

Brand-new three-bedroom stucco bungalow, with nearly 1,100 square feet. Fireplace in spacious living room. Lots of cupboard space in modern compact kitchen. Full basement. Close to shopping and schools. Full price is only $15,150 with excellent terms available. This is a real buy!

Call STAN PERKINS
386-2111 or 477-1422

CEDAR HILL—5 BEDRMS

Owner has been transferred and must sell. Large living room with picturesque fireplace, mahogany kitchen, oak floors. This house has many extras, and the grounds are beautifully landscaped. Double carport. Full price only $21,000.

Call STAN PERKINS
386-2111 or GR 7-1422

BEAUTY AND THE BEST

FIVE bedrooms. Brand spanking new. Well designed attractive home in convenient area. The lady of the house will love the kitchen, which is very different. Two piece bath down. Four piece bath up and master bedroom en suite. Two-car separate garage. This is a smart home and should be seen. No drive-boys please.

$24,000

To inspect call JOHN WATSON, 386-2111 or 477-3877

DON'T
DREAM A DREAM . . .
BUY ONE!!

In-town convenience with country atmosphere. Well-designed two-bedroom home. Plenty of room for twin beds. Vanity tiled bathroom with glass-enclosed tub and shower. The kitchen, with built-in colored range and oven, opens onto sun deck overlooking trees and lawn. Large living room has African mahogany panelling, and wall-to-wall carpeting through dining room. High cement basement with roughed-in fireplace for rumpus room. Attached garage and all rust-proof aluminum windows. This home has the many extras that count. See it soon. Only $16,500, with terms.

Call JOHN WATSON
386-2111 or 477-3877

MONTREAL TRUST
PHONE 386-2111

FINANCIAL SURVEY
LIMITED
1124 Government Street
EV 4-9303

HERE IT IS
IF YOU WANT FULL VALUE FOR YOUR MONEY

1 block from new Forestry Research Lab on Admirals Rd., with view of city. Clean 3-bedrm, 6-yr.-old home, large living rm, fireplace, high dry bsmt, OOM heat, dr.-in garage. All for just $14,600.

Phone Larry Skinner, EV 4-9305; Res.: 384-1519

OPEN HOUSE
4330 PARKSIDE
SAT., 2-5 P.M.

Like new, three bedrooms, beautifully decorated. A 20-ft. long living room with raised hearth, picture window with view. Dream kitchen with company-sized dining oom. Excellent basement with some finishing done. Rare value at $16,500. Charlotte Bacon in attendance. Colony Home Sales, EV 6-3231.

THE FOLKS ON THE HILL
ARE MOVING

from this beautifully situated, 2-yr.-old, 3-bedroom, split level home in North Douglas; lovely views from the spacious lounge, a huge outdoor sun deck. Large workmanlike kitchen, 4-piece bathroom, a rumpus room, all this for $15,500. Call Sheila M. Trapp, Colony Home Sales, EV 6-3231.

MT. DOUGLAS
3 BEDRMS
$14,900

Not quite 2 YEARS OLD. RUMPUS ROOM, DEN, workshop, utility rm and storage rm in bsmt. LR is 16x16. DR. 8x13. MAHOG. cab kitchen. 4-pce. bath. Fully LANDSCAPED lot. Phone Marian Price, Colony Home Sales, 386-3231, anytime.

SO FAR AND YET SO NEAR
$13,500

2 yrs. old. 3 bedrooms, full cement basement in a rural setting and only 2 blocks from school. Wall to wall carpeting in living room and hall. Owner transferred and must sell! Rush for this one. Call SHERRY EKINS, Colony Home Sales, EV 6-3231, anytime.

X X X X X X X X X X X X

LOOK NO
FURTHER

Immaculate 2-bedroom home—High location—VIEW—on dead-end street. Full basement with a den. OOM heat.

ONLY $10,900

Call H. HEGEN of Newstead Realty Ltd., EV 2-8117, eve., EV 5-8895.

X X X X X X X X X X X X

COMPLETE SECLUSION

Eight miles from Victoria. 14 pleasant acres on south eastern slope. Modern 6-rm home, large living rm with attractive fireplace. Pleasant kitchen, full cement bsmt. Auto oil heating. Lake view.

FULL PRICE $24,500.00

P. G. JACKSON REAL ESTATE
631 FORT ST. EV 2-0832 ANYTIME

TRADE — TRADE — TRADE

This 2-bedroom bungalow, barn and several other outbuildings stand on just over an acre of good land. It is clear title and the full price is $7,000. The owner is 88 years old, and wishes to trade for a small retirement bungalow. Please call Ted Graves at EV 5-1448 or EV 2-3513. Gardner Agencies Ltd.

CLOSE TO SEA AND PARK. OLDer home, 8 rooms, 2 baths, reconditioned inside. Immaculate, $10,900. 385-6537 after 6 p.m.

150 HOUSES FOR SALE

P. R. BROWN & SONS LTD.
762 FORT ST. 385-3435
Homes Shown on TV Channel 6
Noon Show Every Thursday

VIEW ROYAL
TERRIFIC LOT
IMMACULATE HOME

1½ storeys, with two bedrooms upstairs. On the main floor, a living room with fireplace, dining room or 3rd bedroom, large bright kitchen and 3-pce bath. Cement basement. Separate garage. See this home—it has warmth and charm.

$11,900

MRS. J. THOMSON
383-9268 385-3435

CAPE COD BUNGALOW
HIGH QUADRA

This is truly a charming home with many attractive features. The living room with granite fireplace and access to the sundeck, adjoins a full-sized dining room with built-in buffet and china cabinet. The bright, cheerful kitchen has a breakfast room overlooking the secluded back garden. There are two good bedrooms, lots of storage space and a full basement with OOM heating. Well priced at $11,300 with terms. To view, please call Mrs. Anna O'Neill, EV 5-3435 anytime.

A SNUG BUNGALOW
FULL CONCRETE BSMT
AUTO OIL HEAT
$11,200
LOW DOWN PAYMENT

There is a rumpus room and a spare room in the HIGH, dry basement. Two bedrooms, large living room with fireplace. Bright, sunny, family size kitchen with a utility or spare room off. Shopping centre within two blocks, school across the street. An excellent starter home for a young family.

CALL S. W. BRIDGES
EV 5-3435 GR 8-1455

$500 DOWN
MAYFAIR

Older, spacious 2 bedroom home with new wiring, new copper piping. Good high basement with drive-in garage. Live in your own home cheaper than you can rent.

LEN KNIGHT—EV 5-3435

SURPRISE

You will be agreeably surprised when you see this three-year-old neat little four-room bungalow, located within easy walking distance of Centennial Square, Mayfair and Gorge Rd. East.

$8900

TERMS TO SUIT YOU
ERIC A. MACFADYEN
EV 5-3435 24-hr. service

ESQUIMALT
$500 DN.—$60 PER MO.

A cosy little 2-bedroom home. Needing a little paint, but otherwise in good condition. This is not a war-time house.

$5950.

LEN KNIGHT—EV 5-3435

MONEY MAKER
FOR
A HANDYMAN

Solid 5-bedroom home in Jubilee area. Living room with fireplace. Large dining room and kitchen; utility. Den or 5th bedroom with fireplace. New furnace, wiring, copper plumbing throughout. All that's needed is the minor repairs to make this into a large family home. OR—if you're interested in making this home into a legal duplex, I can show you the plans and estimates. Lot has future potential as it's centrally located, with view of the city. Priced at $11,950, with easy terms if so desired. Call me now!

Anne McKowan, 385-9909 res.; 386-3231 off.

UNIVERSITY AREA
FIRST TIME ON THE
MARKET

Near-new 3-bedroom, split-level home in excellent condition. 22x15 living room with raised hearth fireplace, dining room with sliding glass doors to sundeck, well-planned kitchen with eating area, vanity bath, utility, 2nd washroom dn, partly finished rec. room, carport, OOM furnace, washer and dryer connections. Many extras included at a realistic price of $17,200.

Anne McKowan, 385-9909
Colony Home Sales, 386-3231

GARDNER AGENCIES
899 Fort Street
EV 5-1448

SPECIAL
$7450

Close in. Small bungalow in lovely condition. Living room, large kitchen, one bedroom, utility room, 4-pce Pembroke bath, oil range and heater included. Vacant, quick possession possible. Hurry—it won't last. Call Jack Glover or Gordon Marshall at EV 5-1448 anytime.

GORGE
EAST MADDOCK ST.

Delightful 2-bedroom bungalow situated on a beautifully landscaped lot. Comfortable living room with corner fireplace, dining room, cabinet kitchen with eating area, full cement basement with O-O-M heat, drive-in garage.

PRICE $14,000

Call Jack Glover or Gordon Marshall at EV 5-1448 anytime.

OAK BAY
OPEN HOUSE
SATURDAY 2-5
2135 LORNE TERRACE
$8900

JUST TURN LEFT OFF CRESCENT RD. AT THE SIGN KING GEORGE TERRACE

TAXES ONE DOLLAR ($1). OIL-O-MATIC HEAT. $132 PER YR. 2 BEDROOMS PLUS 1 IN BASEMENT. Large bright kitchen with stainless steel sink. Wired for range and automatic washer — utility on main floor. Living room 12x15 plus glassed-in sun room with some sea view. Only one block from ocean. Fenced-in garden, fruit trees, lawn and shrubs make this well maintained, spotlessly clean home A REAL BUY —$8,900. Only short block from bus. An ideal home for a couple who love the sea. Be the 1st to see this. We don't think it will last till Saturday. MRS. GOLBY AND MRS. SIMPSON. EV 5-6741.

Northwestern Securities Ltd.

M M M M M M M M M M
M BUILD M
M BEFORE THE CARPENTERS M
M GET THEIR NEXT RAISE, M
M AS LOW AS $410 DOWN PLUS M
M OWNER PARTICIPATION M
M BUILDS YOU A 3-BEDROOM, M
M FULL BASEMENT HOME OF M
M 1,100 SQ. FT. WITH CAR- M
M PORT — SUNDECK AND M
M MANY EXTRAS. M
M M
M FOR AS LITTLE AS $700 M
M DOWN WE CAN BUILD YOU M
M A 4-BEDROOM WITH 2-BATH- M
M ROOMS. HOMES UNDER M
M CONSTRUCTION FOR YOUR M
M INSPECTION. GUARANTEED M
M WORKMANSHIP. NO TRADES M
M AT THESE PRICES. MANY M
M LOTS TO CHOOSE FROM. M
M LEW MOILLIET M
M BUILDING CONSULTANT M
M TOWN & COUNTRY M
M REALTY LTD. M
M EV 2-7276 656-3275 M
M M M M M M M M M M

GORDON HEAD
ARCHITECT DESIGNED
QUALITY HOME
$24,500

On a large landscapped lot. Immaculate and bright interior. Carpeted entrance, 3 bedrooms, more than average closet space. Large kitchen with utility room off. Exceptional living and dining rooms. Full high basement. Drive-in garage will take 3 cars. Finished rec room or den with fireplace. Total of over 2000 sq. ft. for gracious living. You name the possession date.

SEE IT NOW

Call D. TREGEAR, 477-1858 or UNIVERSITY REALTY LTD.

150 HOUSES FOR SALE

P. R. BROWN & SONS LTD.
762 FORT ST. 385-3435
Homes Shown on TV Channel 6
Noon Show Every Thursday

OPEN HOUSE
1778 RUBY ROAD
SAT., MARCH 20
1:30-4 P.M.

VICTORIA UNIVERSITY AND OTHER SCHOOLS WITHIN WALKING DISTANCE. PLAN TO SEE THIS EXCLUSIVE NEW LISTING.

—3 good bedrooms.
—Just 3 yrs old.
—1,200 square feet.
—24one stucco exterior.
—L-shaped LR and DR with brick fireplace.
—Bright electric kit with bar.
—4-pce bathroom with vanity.
—Utility room for washer and dryer.
—Full cement basement, plumbed for toilet.
—O-O-M heating.
—Drive-in garage, wide cement approach.
—Level lot 65'x135', well landscaped.
—On bus line, near stop.

THIS FINE FAMILY HOME IS IMMACULATE AND JUST LIKE NEW. LAWNS, SHRUBS AND PLANTS ARE ALL NICELY ESTABLISHED AND A WELL-PREPARED GARDEN PLOT IS READY FOR SPRING PLANTING. FULL PRICE $15,800 WITH GOOD TERMS TO RELIABLE PURCHASER.

J. F. FINLAYSON IN ATTENDANCE. 385-3435, 24-HR SERVICE.

"SEAVIEW"
"GORDON HEAD"

Luxury home of 4 bedrooms, plus a finished rumpus room. Lovely w/w carpet and drapes included.

- Dream cab kitchen, sep. breakfast area
- 16'x23' living rm with cor. FP
- Open staircase to rumpus room
- Full basement, O-O-M heat.
- Full Price $24,500 with terms.

To view this lovely home, call anytime.

EV 5-3435 Al Vickers 652-2268

OAK BAY

Ranch style home on most attractive corner lot, beautifully landscaped. Post and beam living room with fireplace in 23-foot long, 3 large bedrooms with generous closet space and 2 baths. 24-foot family room. De luxe kitchen with built-in range and oven, and glass doors of dining room open onto spacious covered patio. Immaculate, easy to care for home. Excellent financing and modest down payment make it a pleasure rather than a burden to carry. Factually priced at $20,600. Call now for appointment.

MRS. M. WARREN
384-3315 385-3435

LANSDOWNE
JUNIOR HIGH DISTRICT
POSSESSION
APRIL 1, 1965

Lovely 3-bedroom home located on a nice crescent. Only 7 years of age. 1,069 sq. ft. floor area, plus finished recreation room in basement. Separate laundry room plumbed for washer and dryer. Lovely living room and dining room in line. Fireplace. Wall-to-wall carpet over oak floor in living room, dining room and halls. Cabinet kitchen with new Corian floor tiles, stainless steel sink with garburator.

Near schools, bus, shops, shopping centre, etc. Out-of-town owners. To view phone Roy E. Hills anytime, EV 5-3435; res. EV 3-6918.

OAK BAY BORDER

A GEM OF A HOUSE!
MODERN AS TOMORROW!
FUNCTIONAL YET CHARMING!
Here is a house for the discerning!

- 3 Bedrooms
- Large Mahogany panelled living room and dining room
- Floor to ceiling fireplace
- Wall-to-wall carpet over oak floors
- Built-in range and refrig. in knotty pine kitchen
- Two bathrooms
- Lovely rec. room with bar
- Treed lot

Clear title—we can arrange financing to suit you.

A home in which you would be proud to live, surrounded by lovely homes and good neighbors.

For appointment to view, please call

MRS. BAXTER
EV 5-3435 anytime

MT. DOUGLAS PARK

A lovely ultra-modern home with all the conveniences an exceptional home can offer. Post and beam, living room with floor-to-ceiling fireplace, dining room, kitchen with built-in appliances, three bedrooms. A high lot with trees. Asking $16,950 with your down payment considered.

John P. H. Evans
Res. 477-4452 Bus. 385-3435

GORDON HEAD
SEA VIEW

Offered for the first time on the market. Architect designed, beautifully landscaped, overlooking the sea. Spacious living and dining room, mahogany panelled. Three twin-sized bedrooms, vanity bath. Bright modern kitchen with eating area. Finished recreation room. Carport. For appointment to view please phone

MRS. M. WARREN
384-3315 385-3435

HIGH UP
GOOD LOCATION
4 BEDROOMS
SUNKEN LIVING ROOM

A well-built home only 5 yrs. old. The living room is large, 12'6"x20', with granite fireplace and built-in heatilator. Dining room is separate and large enough for the largest suite. A good electric kitchen with 2 lazy Susans. Thru hall plan with entrance. Full, high, bright basement. Partly finished recreation room. A nice lot with shade trees and no passing traffic. A nice place for youngsters to play.

$15,000

LEN KNIGHT—EV 5-3435

ESQUIMALT
NEAR SAXE POINT

Well-built stucco bungalow on quiet street. Two bedrooms, full basement, drive-in garage. Oil-O-Matic heating. Spotless condition. Large living rm. Cabinet electric kitchen with dining area.

$13,950

EASY TERMS TO SUIT YOUR CONVENIENCE
ERIC A. MACFADYEN
EV 5-3435 24-hr. tel. service

HOLLYWOOD CRES.
$13,690

1,600 sq. ft. on one floor and close to the sea. Large living room with fireplace, separate dining room, lge kitchen, three bedrooms, basement, drive-in garage for two cars.

John P. H. Evans
Res. 477-4452 Bus. 385-3435

OAK BAY SOUTH

A well-built home in the centre of south Oak Bay, close to bus, shopping and schools. Two bedrooms, large bright living room, a good size dining room and a kitchen wired for electric range. There is a spare rm in the high, dry, full concrete bsmt.

$13,500

A very modest down payment will handle this excellent property.

CALL S. W. BRIDGES
EV 5-3435 GR 8-1455

FAIRFIELD DUPLEX
COSY, COMFORTABLE,
CONVENIENT, CHEAP

No matter how you look at it, a more economical way of living pleasantly would be hard to find. Living DOWNSTAIRS (as the present owner does) you would have four spacious rooms with wide, attractive entrance hall and enjoy the easy payments made possible by the UPSTAIRS rental. Entrances are separate — each unit entirely separate. There is a good high basement with drive-in garage, auto. oil heating, separate meters. See this one now—it has possibilities and potential at the price of $11,900. Open to offers.

Please Phone Mrs. Baxter
EV 5-3435 anytime

JAMES BAY
DUPLEX

Up and down, good condition, upstairs just redecorated. Auto oil furnace and good wiring.

$9500

LEN KNIGHT—EV 5-3435

150 HOUSES FOR SALE

B.C. LAND
& Insurance Agency Ltd.
922 GOVERNMENT STREET

OPEN HOUSE
SAT., 2-5 P.M.
1518 BYWOOD PLACE
BUNGALOW
QUIET ROCKLAND

Beautifully appointed spacious 6-rm. bungalow only 5 years old. Sunny south aspect with a small, attractive garden and warm patio. Extra-large carport will take boat. De luxe Tappan stove, dishwasher and garburator. Immediate possession. This property must be sold. Very flexible terms.

PRICE $25,000

388-5555 Len Cook 382-7777

TEN MILE POINT
OPEN HOUSE
2922 PHYLLIS WEST
2-5 P.M.
De Luxe Split-Level
Sea Views — Seclusion

Beautifully appointed, executive-type home; six spacious rooms plus basement rumpus room; ladies' dream kitchen with glass doors to sun verandah.

Price $23,000

View anytime, call Len Cook or C. Carpenter, 388-5555

$2500 DOWN
$80 PER MONTH

For the GROWING FAMILY, 5-BR home, 3000 feet of living space. Close to schools and shops. Oil hot water heating, copper plumbing. Full bsmt with drive-in garage. Inspect and BUY at $13,900

Call J. Hamilton, 388-5555 anytime.

GORGE WATER VIEW
3 BRs PLUS 2-RM STE.
$18,900

This spacious bungalow of almost 1,500 sq ft is located on West Burnside commanding a panoramic view of the Gorge waters. It consists of cabinet kitchen and nook, LR, company-sized DR with sundeck off, 3 large bedrms, 4-pce bathroom plus a 2-room suite in the basement. Drive-in garage. Lot is 70'x250'. To inspect please call Mrs. L. Cumming, 388-5555 anytime.

UPLANDS—MODERN
FAMILY HOME

This desirable 10-room home, only 4 years old, will be available at the end of August, 1965, thereby giving you ample time to dispose of your present property. Reasonably-sized property of .4 acre which has been professionally landscaped. Price includes all carpeting (over oak floors), and all appliances. Exclusive listing. Price $55,000. For appointment to view call Mr. Cook or Mr. Hope, 388-5535 anytime.

CLARKE & WALLACE
Realty Ltd.

630 Broughton St. EV 5-8794
Across from Eaton's Car Park

HOW ABOUT A DATE
AT
1938 ERNEST AVE.
SAT, 2-5?

Fresh on the market! This charming and spacious 3-bedroom home with its garden of roses and a high quiet location is just right for you and your family. Large "newly finished" rec. room in the full basement, plus 2-pce. plumbing. Close in and near university. Priced to sell at $18,900. Do drop in and see this lovely home. Mrs. Wallace and Mrs. MacWilliam in attendance. EV 5-8794, GR 9-1427, EV 4-0398.

DEAN HEIGHTS
1940 FORRESTER
OPEN HOUSE
FRI. and SAT.
2-4 P.M.

Delightful older home. Close to University, shopping and transportation. Two double size bedrooms, extra large living room, large modern electric kitchen and separate dining room. Fully landscaped lot, size 100 x 120, with fruit trees and greenhouse. Call Mrs. MacWilliam, EV 4-0398 or Mr. Fearn, EV 2-4160. Price $15,900.

SECLUDED PARADISE
200' WATERFRONTAGE

One of the finest waterfront properties on Vancouver Island, situated on a bay sheltered from all winds. The character of this lovely rustic setting is reflected in the design of the 3-bedroom rancher that forms a part of the scene. The main floor features a convenient kitchen and dining area (sundeck off), master bedroom, large entrance hall, charming living room and 3-pce bath. Open stairwell leads to the ground-level basement with 2 bedrooms, 3-pce bath and excellent workroom for the man of the house. The view of the islands and mountains from EVERY room is fabulous. There is also a cosy cottage for weekend guests. Double carport with fishing and mooring at your door, only 25 minutes from Victoria. You will fall in love with the million-dollar setting for only $82,000. To view please call Mr. Dyer, EV 5-8794, res. EV 5-4903.

OPEN HOUSE
BRENTWOOD
1:30-4:30 P.M.
1055 CLARKE ROAD

Just 10 mins walk to the fishing marinas and not yet a year old this 3-bedroom home has south-facing sundeck off dining ROOM. Bright kitchen with vinyl tile and ribbon grain mahogany cabinets. HARDWOOD FLOORS THROUGHOUT. LGE CEDAR LINED CUPBOARDS. Cathedral entrance to lge living room and full basement. A quality home on a quiet street near schools, shops and the beach!

Only $15,950

GRAY LORENZEN—YOUR HOSTESS
COLONY HOME SALES

THREE IN OAK BAY
$1500 DOWN

3-bedrm, older home, OOM heat, new wiring. Near schools, shopping and trans. Low taxes, Price $10,500. Pay $76 per month.

LOVELY FAMILY HOME
2 OR 3 BEDROOMS

Oak floors, OOM heat. An ideal home to raise and school your children. Full price $13,900. Terms.

HIGH SCHOOL AREA

4-bedrm stucco family home. Large living rm, dining rm, lge kitchen. Rumpus rm. Patio. $17,900, terms.

SHOWN BY APPOINTMENT ONLY
ERIC PORTER
384-9305 — 656-3496
Financial Survey Ltd.

"OPEN HOUSE"
4021 MAGDELIN
(off Blair)
SATURDAY, MARCH 20
1:30-4:30
"PLANTATION
COLONIAL"

3 Bedrooms — Full basement
Priced at only $18,850

TED MURRAY IN ATTENDANCE
For prior appointments call
EV 5-3458 (anytime).
Byron Price, 1314 Quadra St.

OPEN HOUSE
SAT., MAR. 20, 1-4 P.M.
1971 CARNARVON

$14,700. 3 Bedrooms, only 9 years old. Full cement basement, drive-in garage, oil-o-matic heat. Highly-rated residential area, close to shopping, schools, church and bus. Five minutes to University. Quiet area suitable for retireds. Your host is Jay Rogers, EV 4-0531. Hagar & Swayne Ltd.

HIGH QUADRA
3 Bedrms—Full Bsmt
$1500 DOWN

Good family home, on a quiet street near schools. LR, DR in line. Asking $14,700. Phone Victor Wong, EV 5-2458 or GR 9-6569.

Byron Price, 1314 Quadra St.

OPEN HOUSE
3825 HENDERSON RD
SAT. AND SUN., 2-5 P.M.

Brand new home, 3 bedrooms, 2 full bathrooms, double carport, full basement with roughed-in plumbing and fireplace. By builder, 385-3974.

150 HOUSES FOR SALE

HAGAR & SWAYNE LTD.
614 Yates Street EV 4-0531
Member of the Real Estate Board

OPEN HOUSE
TEN MILE POINT
2684 SEAVIEW
SATURDAY, 1-4:30

EARLY POSSESSION can be yours on this lovely 3 or 4-bedroom, newer home located in Victoria's most desired area. Large living room, WALL-TO-WALL CARPETING, brick fireplace, views of Cadboro Bay. Separate dining room, all-electric kitchen with BUILT-IN OVEN AND RANGE, TWO BATHROOMS on main floor, and 1 MORE in the COMPLETELY FINISHED, ABOVE GROUND downstairs area. Large FAMILY ROOM. Full basement. BEAUTIFULLY LANDSCAPED on an EXTRA LARGE, treed lot. High location. $21,900, with terms to suit. Phone JACK HENDERSON, EV 4-0531 anytime for further details.

OAK BAY
ATTRACTIVE OLDER
4-5 BEDROOM

From outside it looks small but it has over 1,500 Ft. of LIVING SPACE. This home has a FEELING of COMFORT and OLD COUNTRY CHARM. From the attractive living room with COZY FIREPLACE, the KNOTTY PINE DINING ROOM and the SPACIOUS FULLY MODERN Kitchen, to the FOUR BEDROOMS and TV Room, you will SMILE your way through. TWO FULL BATHROOMS too! And a FULL (Not High) Basement with a LAUNDRY with WASHER and DRYER connections, and enough room left over to have a DRY PLAY AREA for the Children on Rainy Days. The Garden at the Rear is SECLUDED and has FRUIT TREES and Lots of Shrubs and Flowers. Separate Garage. Right close to the SCHOOL and near SHOPS and the BEACH.

JOHN BISHOP
Res. 658-5269 EV 4-0531 (Anytime)

HUGE TUDOR, ½ ACRE
STATELY RESIDENCE

Operated as a LEGAL GUEST HOME at present, this would make an IDEAL HOME for an OLD COUNTRY FAMILY used to Gentle Living. Decorating and some repairs are needed but, when done, this could not be replaced under $80,000. FIVE LARGE BEDROOMS, HUGE LIVING AND DINING ROOMS. BIG Kitchen (Needs Modernizing). LIBRARY. 5 BATHROOMS and SERVANTS QUARTERS. Double Garage (Needs a Roof) and a SHORT BLOCK to the OCEAN and BEACH. The asking Price is $54,500. SEE IT and MAKE AN OFFER!!!

JOHN BISHOP
Res. 658-5269 EV 4-0531 (Anytime)

HI-ROCKLAND AREA
4-5 BEDROOM LUXURY
MULTI-LEVEL

Di Castri Designed in a DIFFERENT STYLE — with BEAUTIFUL SLATE used freely in Living and Dining room Walls — this together with the EXPENSIVE WALNUT Panelling gives a feeling of SATISFACTION and COMFORT. The Kitchen is REALLY SOMETHING! with its MULTITUDE of Cabinets, the BUILT-IN APPLIANCES, the Attractive BREAKFAST NOOK ETTE with Door to SECLUDED SUNDECK. UTILITY SPACE with WASHER & DRYER Connections and WALK-IN Pantry. The MASTER BEDROOM is HUGE and has a BEAUTIFUL Vanity Bathroom. Sleeping is too (on Sunny Days). LOUVRED CLOSETS throughout. The other Bedrooms are LARGE an dthere is a REC-ROOM and a DEN (Or 5th BR), THREE BATHROOMS. Large DOUBLE GARAGE and Velvet Lawns. The owner has Bought in QUALICUM and will give Possession AT ONCE. Located on a QUIET CUL-DE-SAC, this is an IDEAL LOCATION for children. CLOSE to SCHOOLS and SHOPS. This is a REAL BARGAIN at ONLY $28,900.

JOHN BISHOP
Res. 658-5269 EV 4-0531 (Anytime)

COLWOOD CENTRE
APPROX. 1 ACRE
LONG RANCHER AND
THREE SUITES
MOTEL ZONED

Not often you will find this type of Property at a PRICE YOU CAN AFFORD. With some Development this could be a THRIVING BUSINESS. The elderly owner (recently bereaved) will give IMMEDIATE POSSESSION and will INCLUDE all of the Furniture in the Suites and many other items. This is an IDEAL OPPORTUNITY for an AMBITIOUS COUPLE. To VIEW Call for Appointment.

$29,500.

JOHN BISHOP
or Jack Henderson
Res. 658-5269
EV 4-0531 (Day or Nite)

SEAVIEW APARTMENTS
OAK BAY

HERE IS THE ANSWER FOR RETIRED COUPLES. Own your suite in this de luxe block right on the water's edge with magnificent views. Only $12,500 with terms. The maintenance costs are only a portion of what they would be in a house, and where could you find a house on the water at this price? Remember—ONLY $12,500.

Phone soon on this one.
Ellen Speers, EV 4-0531

J. H.
WHITTOME
& CO. LIMITED
ESTD. 1898
Victoria-Duncan-Chemainus
714 FORT STREET

* * * *

HIGH ROYAL OAK
PARK-LIKE SETTING

Here is a superior built 3-bedroom bungalow, four years old in an area where homes are well spaced. The living room has an 11-ft ranch stone fireplace and a large picture window which faces southwest with a view of the Sooke Hills. The dining room is over 11 ft square with sliding glass doors to sundeck over carport. Extra-large kitchen has eating area, knotty pine cupboards, double porcelain sink. There is a full basement with large finished rec room, a utility room and 2-piece bathroom. The fully landscaped lot is located in a quiet crescent less than half a mile from schools and shopping centre. Full price $20,900. To view call WILF DAVIS at EV 2-4255, res 658-5276.

* * * *

HIGH GORGE
3 BEDROOMS

Fine older-built bungalow on large lot, 58x192 feet—fruit trees and space for large garden or play area for children—NOTE: 1,300 sq ft of living area, large living room with fireplace and in-line dining room—spacious electric kitchen with eating area—full basement — Teco Oil-O-Matic heating — copper plumbing, modern wiring—and many extras. Real value for $10,500. Call ADAM LAING now at EV 2-4255.

* * * *

DEAN HEIGHTS

If you know a good buy, don't hesitate to see this one. Good-size living room with fireplace, separate dining area, compact kitchen, 2 bedrooms, full basement. Oil-O-Matic heat. FULLY FENCED BACK YARD that is all in lawn. PRICE ONLY $9,750, with terms. To view call JACK ZABEL, 382-4255.

* * * *

SIDNEY VILLAGE—$15,900

The owner of this almost new and very neat home has asked us to find him a purchaser. It is well built, has an 'L'-shaped living room and dining room, three bedrooms, a nice kitchen with utility close by, lovely bathroom and drive-in garage. Additional lots for a builder are available. To view phone SAM HOLLERIN or FRANK WILLS, EV 2-4255.

OAK BAY

Close to St. Mary's Church—handyman's special, 5 rooms, $7,300. Try your down payment. Lee Forbes, Colony Home Sales Ltd., 386-3231 or 382-3541.

150 HOUSES FOR SALE

ISLAND HOMES LTD.
2504 Douglas St. 386-2996

OPEN HOUSE
SATURDAY, 2-5 P.M.
3851 CEDAR HILL RD.

Immaculate, modern, well-designed home. Large L.R., fireplace, full-size D.R., two BRs main floor, new blond wood panelled third bedrm. in high bsmt; separate plumbing, extra closets. 12 x 15 sundeck off spacious cabinet kitchen, bright eating area, sweeping view. Level drive-in garage plus carport. Treed lot offers extra parking for boat, trailer. Walking distance to Shelbourne

Andy Stephen Looks at TV

DISSA 'N' DATA: The 1964-65 TV season may be best remembered as the period in which the U.S. networks made a big pitch for the attention of the younger members of the viewing audience.

Stephen

A large number of shows, from the rock 'n' roll **"Shindig"** and **"Hullabaloo"** to **"The Munsters"** and **"The Patty Duke Show,"** are aimed at this young audience and its tremendous buying power.

There has been an enormous amount of information collected about youthful viewing habits.

Included is this brief resume of viewing tastes. The younger set overwhelmingly name **"Bonanza"** as the favorite program, followed by **"Mr. Novak"** and **"Shindig"** in a tie, and **"The Fugitive"** and **"Dr. Kildare"** in third place. **"Peyton Place"** and **"The Dick Van Dyke Show"** tied for fourth.

★ ★ ★

The British actor who plays **"The Saint"** says he's bringing the role to a close. The 37-year-old Roger Moore said they're running out of stories.

The work at Elstree Studios in London will be completed in about ten weeks. Then, Moore said, he wants to have his own production company for feature films and television programs. The Saint series has been shown in 72 countries, including Canada.

Here's something worth looking forward to. ABC-TV has signed **Jackie Robinson** and **Leo (The Lip) Durocher** as commentators for major league baseball telecasts this season.

Robinson, a ten-year veteran of the Brooklyn Dodgers and a member of the Hall of Fame of Baseball was the first Negro player to make the majors. Durocher, a former manager of the Dodgers and New York Giants, was released as coach of the Los Angeles Dodgers after last season.

Actor **Dan Blocker** has been stricken in Hollywood with what doctors say is apparently a kidney stone attack. He was filming a scene for the TV series Bonanza. The 35-year-old Blocker plays the role of "Hoss" in the NBC-TV series . . . The 37th annual Oscar presentations by the Academy of Motion Picture Arts and Sciences will be telecast live on CBC-TV, Monday, April 5, at 7 p.m. PST.

Bob Hope, as master of ceremonies, will headline a roster of stars who will present the awards.

The telecast by CBC-TV, from the ABC-TV network, will pre-empt the regulalr network program, The Sixties, and will postpone the CBC National News until later in the evening. Viewpoint, the regular CBC-TV commentary program, will be cancelled on this occasion.

Simultaneous television programs in North America and Europe are expected to begin some 18 to 25 days after the expected launching in early April of the U.S. Early Bird communications satellite.

Officials of the Communications Satellite Corporation said a program including live pickups in a number of countries would inaugurate satellite service.

After a six-to-eight-week test period, "it is planned that the satellite will go on a commercial basis," Comsat said.

As announced earlier in this space NBC-TV is already setting up special news bureaus in Europe to take advantage of the Early Bird and present Instant News to viewers in North America.

Highlights and Listings

Children's Corner

4:00: Planet Pals, 8; Mickey Mouse, 12.
4:30: Razzle Dazzle, 2, 6; Brakeman Bill, 11; Magilla Gorilla, 7; Fun-O-Rama, 12.
5:00: Captain Puget, 4; Stan Boreson, 5.
5:30: Music Hop, 2.

Sport

7:00: Channel 5: Ski-Nanny.
11:20: Channel 2: Sports Finals.

Headliners

8:30: Channel 5: Bob Hope. Perilous Times. During the Second World War a chance meeting leads to romance between a famous war photographer and an attractive magazine executive.

9:00: Channel 12: Danny Kaye. Guests are Jim "Gomer Pyle" Nabors and Oscar Peterson's Jazz Trio. They perform selections from Oscar's Canadiana Suite.

9:30: Channels 2, 6: The World of Mr. Hockey. This is a review of the career of announcer Foster Hewitt, who has been identified with Canadian hockey since 1923.

9:30: Channel 4: FDR. That Man in the White House was President Roosevelt, now in the midst of the 1936 presidential campaign.

10:00: Channel 5: Junior Miss Pageant. Special. James Franciscus hosts the finals of the America's Pageant to nominate the "ideal high school senior girl."

Tonight's Movies

5:30: Channel 12: Toughest Gun in Tombstone (1958). Johnny Ringo's gang kills Matt Sloane's wife and wounds his son. George Montgomery, Beverly Tyler.

7:30: Channel 7: To Hell and Back (1955). Medal of Honor winner Audie Murphy plays in this re-enactment of his Second World War career in the infantry.

11:00: Channel 11: The Mark (1961). A maladjusted man has just been released from prison and group therapy, a gentle psychiatrist and a potential love affair could help him recover. Stuart Whitman, Maria Schell.

11:00: Channel 12: The Court-Martial of Billy Mitchell, who was court-martialed because he advocated an increase in the strength of the air force. Gary Cooper, Elizabeth Montgomery.

11:30: Channels 2, 8: Brothers-in-Law (1957). The story is about the adventures of a young lawyer from his graduation to his first legal victory. Ian Carmichael, Richard Attenborough.

11:30: Channel 7: The Little Shop of Horrors (1960). A florist's clerk discovers that one of his plants craves just one type of nourishment—human blood. Jonathan Haze, Jackie Joseph.

11:35: Channel 2: Walk Softly, Stranger (1949). A small-time crook romances a wealthy young invalid. Joseph Cotten, Alida Valli.

1:00: Channel 12: Beyond Mombasa (1956). On his arrival in Africa, a young man is informed that his brother has been murdered by the mysterious Leopard Men. Cornel Wilde, Donna Reed.

Tonight's Programs

ALL TIMES ARE LOCAL — CHANNELS RESERVE RIGHT TO MAKE LAST-MINUTE CHANGES

	CBUT Vancouver Channel 2	KOMO-TV Seattle Channel 4	KING-TV Seattle Channel 5	CHEK-TV Victoria Channel 6		KIRO-TV Seattle Channel 7	CHAN-TV Vancouver Channel 8	KTNT-TV Tacoma Channel 11	KVOS-TV Bellingham Channel 12
6:00	Donna Reed Home Edition	News News	News Early Edition	Movie: News Avengers	6:00	Walter Cronkite Rifleman	Movie: News Dance Party	Highway Patrol Sea Hunt	Walter Cronkite Movie
6:30	7 o'Clock Show Generation	Ensign O'Toole Flintstones	Ski Nanny International	Avengers Munsters	7:00	Road Runner Movie	Dance Party Andy Griffith	Greatest Show Greatest Show	Movie People Are Fun
7:30	Hoedown Fugitive	Farmer's Dtr Addams Family	Showtime Bob Hope	Hoedown Fugitive	8:00	Movie Movie	Double Money McHale's Navy	Naked City Naked City	Laramie Laramie
8:30	Fugitive Telescope	Valentine's Day F D R	Bob Hope Jack Benny	Fugitive Telescope	9:00	Movie Gomer Pyle	Red Skelton Red Skelton	The Pioneers News	Danny Kaye Danny Kaye
9:30	Ben Casey Ben Casey	12 o'Clock High 12 o'Clock High	Junior Miss Pageant	Peyton Place Peyton Place	10:00	Slattery's People Slattery's People	Gunsmoke Gunsmoke	Movie Movie	Slattery's People Slattery's People
10:30	News Viewpoint	News Night Life	World Today Johnny Carson	CBC News Movie	11:00	News Movie	CBC News Movie	Movie Movie	Movie Movie
11:30	Movie Movie	Night Life Night Life	Johnny Carson Johnny Carson	Movie Movie	12:00	Movie Movie	Movie Movie	Movie, News	Movie Movie,

Early Saturday Programs

	Adventure Today Deputy Dawg	Under Dog Fireball XL-5	Sideshow Sideshow	9:00 9:30	Alvin Show Tennessee Tux.			Alvin Show Frisky Frolics
	Shenanigans Annie Oakley	Dennis Menace Fury	Spectrum Portrait	10:00 10:30	Quick Draw Mighty Mouse			Quick Draw Mighty Mouse
	Caspar Porky Pig	Exploring Exploring	Club 6 Club 6	11:00 11:30	Linus Jetsons			Linus Jetsons
Wrestling Wrestling	Bugs Bunny Hoppity Hooper	Nati Basketball Championships	Club 6 Club 6	12:00 12:30	Sky King Flicka	Sideshow		Tennessee Tux Flicka
World Hockey World Hockey	Bandstand Bandstand	Nati Basketball Championships	World of Hockey World of Hockey	1:00 1:30	Movie Movie	Sideshow Calgary Dance	News, Sports	Adventure Adventure
Curling Curling	Basketball Basketball	Royal Theatre Royal Theatre	World of Hockey World of Hockey	2:00 2:30	Movie Movie	Party Kiddies' Camera	Box 11, RFD Around the World	Adventure Broken Arrow
Bowling Bowling	Our Miss Brooks Bowling	Royal Theatre Wells Fargo	Wrestling Wrestling	3:00 3:30	Movie Golf	Naked City Naked City	Univers Profile These Are Yours	Flying Fishrmn Golf
Dr. Who Country Time	Bowling Bowling	Bowery Boys Bowery Boys	Dr. Who Win-Mill	4:00 4:30	Golf To be announced	Win-Mill World of Sport	Wanderlust Guest Star	Golf Bat Masterson
Bugs Bunny Hockey	World of Sports World Sports	Golf Golf	Bugs Bunny Hockey	5:00 5:30	World War 1 The Detectives	World of Sport World of Sport	Charles Boyer Dragnet	Mr. Ed Lassie
	CBUT Vancouver Channel 2	KOMO-TV Seattle Channel 4	KING-TV Seattle Channel 5	CHEK-TV Victoria Channel 6		KIRO-TV Seattle Channel 7	CHAN-TV Vancouver Channel 8	KTNT-TV Tacoma Channel 11	KVOS-TV Bellingham Channel 12

MAIN ITEMS ON RADIO STATIONS

AM Stations: CJVI—900; CFAX—1070; CKDA—1220; Victoria. CJOR—600; CBU—690; CKNW—980; CKWX—1130; CHQM—1320; CFUN—1410; Vancouver. KIRO—710; KOMO—1000; KING—1090; Seattle.

FM Stations: CKDA—98.5: Victoria. CKLG—99.3; CFQM—103.5; CBC—105.7; Vancouver. KLXI—95.7; KLSN—96.5; KING—98.1; KIRO—100.7; KETO—101.5; Seattle. KINT—97.3; KLAY—106.1; Tacoma. KGFM—105.3: Edmonds.

Most stations broadcast news bulletins on the hour and on the half-hour at early morning and evening peak periods.

Major newscasts: CBU: 9 a.m., BBC news; 7 p.m., national news. CFAX, CKDA and CJVI: 8 a.m., 12:30 p.m., 6 p.m., 10 p.m. KIRO: 6 p.m. KOMO: 6 p.m., 10 p.m.

TIMES GOOD MUSIC HOUR

CJVI—7:30 P.M.

Polka from Swanda (Orchestra); My Prayer, Stranger in Paradise (Jan Peerce); Finlandia, Genius of Melody (Orchestra); My Heart and I (Luton Choir); Rondo, Saint-Saens, (Zino Francescatti); Waltz Dream (Orchestra); Lamp Is Low, Moonlight Madonna (Jan Peerce).

TONIGHT'S FM FEATURES

6:00: KLSN: Scores and Encores features music by Bernstein: West Side Story, Broadway show.

7:00: KLSN: Pop Concert Miniature features music by Alfven and Glazounov.

7:20: CBU: Science News Magazine. Reports on the world of science by members of York University's science department.

8:00: KLSN: Evening Concert features music by Bach, Stravinsky and Tschaikovsky played by the Boston Symphony Orchestra.

10:00: KLSN: World of Folk Music. Rod McKuen.

10:45: CBU: The Learning Stage. American Architecture. This is a talk on American museum architecture.

11:00: KLSN: Jazz Concert features music on the piano by vocalist Mose Allison.

TONIGHT'S HIGHLIGHTS

6:10: CFAX: Earl Nightingale: Every Man a Kind.

7:20: CBU: Scotch Cup Curling. Report from Perth, Scotland.

7:45: CBU: Nation's Business. Free-Time political broadcast.

8:30: CBU: Tommy Steele Show.

9:00: CBU: University on the Air. Moral Philosophy. "How Moral Judgments are Made" is the topic tonight.

10:30: CBU: CBC Stage. A Summer Burning.

11:30: CBU. CBC Jazz Club presents Nimmons 'N' Nine from Toronto.

SATURDAY'S HIGHLIGHTS

8:10: CFAX: Earl Nightingale: Where is the Top?

10:00 CBU: Matinee Highlights: Listening to Pictures.

10:30 CBU. Hobby Club. News and reports on hobby activities in Canada.

11:00: KIRO: Guiseppe Verdi's ever-popular four-act opera, "Aida," will be featured.

11:30: CBU: 65 and Up. Self-Chosen Island.

12:00: KOMO: Paul Harvey—Banker's Life.

4:45: CBU: Careers: Archaeology with guest Professor Lowther from the University of Montreal.

5:30: CBU: Hockey Night in Canada. Chicago at Montreal.

SIDE GLANCES — By Galbraith

"Look bored, Miss Havens. BORED! Don't you know that's a $1,200 coat?"

152 WATERFRONT PROPERTIES

SIDNEY WATERFRONT IDEALLY LOCATED
Located on a choice, completely fenced corner lot on beautiful Roberts Bay. Close to Van Isle Marina and high school. Cosy living room with hardwood floors and fireplace, dining room, two bedrooms, cabinet electric kitchen, partial basement, O-O-M heating. Separate garage set in lovely garden. Steps down to your own beach and quiet seclusion. $17,500.
To view, please call
656-1154 Mr. Elwell 477-3988
GORDON HULME LTD.
2462 Beacon Ave., Sidney

LUXURY HOME
OAK BAY
130 FT. WATERFRONT
Luxurious, four-bedroom, two-storey home. Large living room, guest-size dining room, 3½ bathrooms, den and ground level rumpus room, both with FP, hot water heating, patios and seaside barbecue. Beautifully landscaped grounds sloping to 130 feet of private beach. View by appointment only. Mrs. MacWilliam EV 4-0098. Clarke & Wallace Realty Ltd. EV 5-8794.

OCEANFRONT
LAKEFRONT
Large lots on beautiful North Pender Island. Ideal for year round or summer homes. Serviced by power, roads, water and phone. Fabulous, panoramic ocean views, excellent fishing. Reasonably priced and LOW, LOW DOWN PAYMENTS. FREE INSPECTION WITHOUT COST OR OBLIGATION. Full information from J. Henderson, Hagar & Swayne Ltd. EV 4-0681.

DEEP COVE—LANDS END
LAST OF ITS KIND
Lovely treed ½-acre lot with 84 ft waterfront. On Deep Cove water system. Don't wait! This won't hang around. Only $6,500 with terms.
ERIC PORTER
384-9305, 656-3496
FINANCIAL SURVEY LTD.

NORTH PENDER ISLAND
Two beautiful treed acres with approximately 130 feet waterfront. Attractive 4-room cottage, oil-furnace, fireplace, fully furnished including refrigerator and washing machine. Garage and other outbuildings. An exceptional property for only $11,000.
NEIL A. FRASER
383-9943 750 Pandora Ave.

WATERFRONT LOT
1.11 acres of magnificent waterfront property with easy access to the waters of beautiful Satellite Channel and a striking view of Salt Spring. Fully treed for maximum seclusion. $10,000 cash. Harry Vincent, CITY BROKERAGE LTD., 386-3547.

LAKEFRONT
14.46 acres on beautiful Quamichan Lake, 2 miles from Duncan. 330 ft of waterfront. Excellent fishing and duck hunting. Ron Black, 388-4294.
Morey & Johnstone Ltd.

CADBORO BAY LOT
Lot size 100'x117.7 feet—gentle slope to sandy beach. 100 feet on waterfront. Full price $10,800. Call George McConnell anytime 388-5555, B.C. Land, 922 Government Street.

EAST SOOKE — LARGE WATERfront with Panabode cottage, unfinished. Reasonable. Offers over $5,000. EV 5-0297 eves.

18-YEAR LEASE, 2.52 ACRES, Bridge Lake, Cariboo, $600. Phone 478-2988 Sunday.

WATERFRONT LOT — 10 MILE Point, $7,850. EV 5-8566 after 5:30 p.m.

SHAWNIGAN LAKE, WATERfront lot, sunny side. Private sale. $5,500. 477-1708.

153 WANTED TO BUY HOUSES

WANTED—
SELL OR EXCHANGE
Client will exchange N.H.A., 3-bedroom, basement, for older 4 or 5-bedroom home. Fairfield or Oak Bay.

Elderly lady requires small home. Willows area; few steps.

BRENTWOOD
ROYAL OAK
Client will buy or exchange 5-room bungalow for similar close in above areas.

Good home with large garden—Gordon Head. Up to $25,000.
Mr. Betts, EV 4-9318, EV 4-2498
C. N. MONTAGUE CO.

WANTED—AND HOW!
Client wants a 2-bedroom bungalow with basement. Should be near bus and shopping. Small yard. Up to $13,000.

Another client wants a no-bsmt home, Nice area (retired couple) up to $11,000 cash.
Also, a small bungalow — could be 1-bedrm even, in Marigold preferably. Oil heat. Cash $8,000. Please call Charles Vining, EV 2-2101, res. GR 9-3796.
Harry Foster Limited.

WHAT IS
YOUR HOME
WORTH???
In other words, what will it sell for in today's market? Take advantage of our complete services and let us list your home for a satisfactory sale.
Call JOHN WATSON,
386-2111 or 477-3977
MONTREAL TRUST COMPANY

LANSDOWNE SLOPE
My client wants 3-bedrm or 2 up and 1 down. Good cash down.

WILKINSON RD.-ROYAL OAK
I have 2 parties wanting 3 bedrms in this area with dining rm. With or without acreage.
ERIC PORTER
384-9305 — 656-3496
FINANCIAL SURVEY LTD.

UPLANDS—OAK BAY
OR
ROCKLAND AREA
Large house for professional man. Must have 4 or 5 bedrooms and den. All replies treated in strict confidence. Please call Mr. L. Wright, EV 2-2101, res. GR 7-1856. Harry Foster Ltd.

URGENTLY WANTED
OAK BAY
CADBORO BAY
Have client with cash that requires a 3-BR home, separate dining area, full basement, with area for rumpus room, up to $25,000. Contact Russ Fitzsimmons, EV 5-3411 or GR 7-2412
Ker & Stephenson Ltd.

URGENTLY REQUIRED
3 or 4-bedroom home, preferably Shelbourne or Carey Road area, not more than 10 years old, $14,000-$15,000 price range. Please phone Joyce Miller, 383-7124, anytime.
BOORMAN INVESTMENT CO., LTD.

CASH
Urgently require 5-room bungalow in nice residential area. Must have dining room and basement.
Around $12,000
Please call Mrs. McLean, EV 4-8126 or EV 4-6867.
PEMBERTON, HOLMES LTD.

Wanted For Cash!
If you own a 2-bedroom, full basement, newer home and are considering selling, please contact me immediately. My client is most anxious to buy as soon as possible. Call Ken Bailey, Newstead Realty Ltd., EV 2-8117, residence EV 4-5494.

I WILL TRADE MY SECOND mortgage (value $3,000) as down payment for a good 3-bedroom, full-basement, oil-o-matic home. Must be close to schools and bus. Value approximately $14,000. Monthly payments not to exceed $100 per month, principal interest and taxes. Please phone EV 4-7889.

EXECUTIVE FAMILY
Urgently requires in Oak Bay or Uplands, 3-bedroom, 2-bathroom home with full basement and some seclusion. This in an ALL CASH deal, up to $30,000. Please phone Mrs. M. WARREN, 384-3315 or 385-3433. P. R. Brown & Sons.

WANTED: SMALL HOME (4 RMS) for retiring couple. Must be near bus. All cash. EV 4-3827 anytime. No obligations. S. Hargrave Realty.

153 WANTED TO BUY HOUSES

4 BEDROOMS
OR MORE
My client wants a solid home with lots of elbow room for his family of four. Any good district within the 5-mile circle. Good sized lot. Around $3,500 down, balance at approximately $160 per month. He is anxious to buy now so please call Roy Smith, EV 2-2137 anytime. Western Homes Ltd.

2-BEDROOM HOME, WITH BASEment, preferably on sewer. From owner. Cash. EV 2-0825.

WANTED WITH OPTION TO BUY, House with acreage in Langford district. Victoria Press, Box 640.

154 PROPERTY FOR SALE

SLEGG BROS. CONST.
656-1125 386-2975
½ acre, Quadra and Kenneth Street $3,600
Sea View lot on Sea Ridge Drive $4,100
Hodgson Place Subdivision, NHA $2,500
Cedar Hill Rd. view lot, NHA, $3,000

Esquimalt—Glengarry Place 90x131. Rock outcroppings, oak trees, view. Not a subdivision lot but NHA-approved.

Maryland Drive Lots, 75'x120'
$600 down $25 per month
Direct enquiries to
386-6690 (eves) 383-5480
Phil Strut Grant Marcus
Bill Knowles, 656-2801

LOTS !!
ROYAL OAK — Level one half acre located on Normandy Rd. (left turn off Viewmont) ..... $4,200 (open to offers).
VIEW ROYAL — Last available WATERFRONT lot on Shoreline Rd. (left side) ..... $4,500.
ESQUIMALT — Two view lots situated on Rockheights Ave. (off Lampson St., approx. 1½ blks.), left side ..... $2,200 and $2,300
Our signs on properties. For further information call Mrs. L. Cumming 388-5555 anytime. B.C. Land & Insurance Agency, 922 Gov't St.

SLEGG BROS. CONST. LTD.
656-1125 386-2975
Choice building lots, scattered throughout Gordon Head, Esquimalt, Saanich and North Saanich.
Hodgson Place—NH Approved, close to all conveniences $2,250
Bakerview and Rideau lots selling at only $1,800
Cedar Hill Road—NHA approved, view offered $3,000
Phone Grant Marcus, 383-5480

GORDON HEAD
APPROX. 9 ACRES
CLEARED LAND
This is part of the finest farm in the lower Vancouver Island area. A good 1,300-sq. ft., 3-bedroom, full basement, O-O Matic, heated home is included. Open to offers.
LEN KNIGHT—EV 5-3435
P. R. BROWN & SONS LTD.

BUILDING
OPPORTUNITY
Langford lot, 65'x250' with 24x30 cement foundation and floor joist lumber. Split level plans incl., lawn and septic tank in. Cabin also on property to live in while you build.
Asking price $2,950.00
J. F. Finlayson, 385-3435 anytime.
P. R. Brown & Sons Ltd.

TURGOOSE POINT — Good sea view lot, easy beach access, beautiful level homesite, on water. Only $3,200.00.

COMMERCIAL LOT — Esquimalt Rd. Prime building site, suitable for apartment. Road access front and rear. Price only $7,000.
Call Frank Newton, anytime, phone 477-1855. University Realty Ltd. Shelbourne Plaza.

CHOICE BUILDING LOTS:
Rockland $5,500
Esquimalt 3,600
Oak Bay 3,500
Gordon Head from $2,500
Commercial lot off Douglas 13,500
N. Krienke, EV 5-2458
Byron Price, 1314 Quadra St.

GORDON HEAD
The Buy of the Year
10 acres of level land suitable for excellent subdivision. Price $66,000. View by appointment. Guy Seymour, EV 4-9518, GR 9-4098.
C. N. Montague Co.

SEA VIEW LOTS
GORDON HEAD, 80x104. Mileva Lane, $4,300, terms.
CORDOVA BAY, 1 only 100x100. Sea Ridge Drive, $3,900 cash.
2 only 70x130 each, $3,900 Cash.
Archie Greene, EV 4-8126—EV 5-0795
Pemberton, Holmes Ltd.

WANTED
Large lot with older type two or three bedroom home with full basement in Saanich. $11,000.
Call J. W. H. WATSON, GR 9-4651

MONTREAL TRUST
1061 Fort St. 386-2111

CORDOVA BAY ROAD
SEA-VIEW LOT
Average 70x210, cleared and beautifully located. Close access to beaches. One of the best lots left in this sought-after area. Only $3,950. Phone quickly on this to Mr. Simpson, 384-8126, res. 385-7369.
PEMBERTON, HOLMES LTD.

A-1 APARTMENT SITE
FAIRFIELD
OVER 14,000 SQ. FT.
Phil Simpson, 383-7124 anytime
BOORMAN INVESTMENT CO. LTD.

¼ ACRE, LEVEL, CLEAR, GOOD soil, water, E Light services, view of Mt. Baker. Saanich Penin, 15 minutes to town. $2,000, terms. Call R. COX, EV 5-2481, Swinerton, Stewart Clark Ltd.

3-BEDROOM HOME BY END OF May. Preferably with option to buy, or buy on agreement for sale. At end of year or will buy now with minimum down payment, but good monthly payments. South Oak Bay area preferred. References, 385-1927.

AVAILABLE FOR FIRST TIME IN Sidney Village. Five good building lots on sewer, overlooking new Government yacht basin. $1,800 each. Phone SAM HOLLERIN or FRANK WILLS, EV 2-4255, J. H. Whittome & Co. Ltd.

Lake District—$2,200. Bulig among new homes with seclusion. Lot 75x125, 4720 Rosehill. Call H. Atkey, 385-6302, or W. Ravenhill at 382-9303.
C. G. Heisterman & Co. Ltd.
1121 Blanshard Street 383-4161

.81 ACRE
Cordova Bay Rd. frontage 145 feet. VLA approved. Full price $8500. Some terms. Mrs. V. Roberts, phone EV 2-8117 or EV 2-1988. Newstead Realty Ltd.

$1,400 SQ. FT. IN THE CITY, choice area. Prospective apartment site. For full particulars, call R. O. Ney, EV 4-5406 or W. McMahon, GR 7-1435, or office EV 2-9145. Victoria Realty.

2 SEWERED NHA LOTS IN GORDON HEAD! WILL BUILD TO SUIT! CALL LEN WARDLE, 385-6196. FRASER CONSTRUCTION LTD.

GORDON HEAD INVESTMENT
Building lots, each 80x120 ft., flat good land. BOTH FOR $3,500 cash. McCandless Realty, Mrs. Ramsdale EV 3-6111 or EV 4-5855.

CHOICE BUILDING LOT ON Hetticken Road. $500 down payment, balance at $40 per month. For further information please phone JESSIE McGRATH EV 5-6741. Northwestern Securities Ltd.

ARE YOU LOOKING FOR A REALtor who will show you the type of property you may be interested in and let you make up your own mind? Phone CARMAN ANGUS of Johnston & Co. Ltd., 385-2471, res. 477-4566.

I WILL BUY YOUR 2 OR 3-BEDroom home immediately for cash, if it's suitable for rental purposes. For fast action call my agent, Elwood Nault, at Newstead Realty Ltd., EV 2-8117 anytime.

ESQUIMALT
Sea-View Lot, ½-acre, $5,150. Lee Forbes, Colony Home Sales, 386-3231 or 382-3541.

ONE TREED LOT, JUST UNDER ½-acre. Gordon Head. $4,300. Also one sewered lot. 477-3375.

FOUR CLEARED LOTS. CLOSE IN. 652-1312.

NORTHRIDGE, SEWERED, treed, 75x115, $2,800. 384-3167.

LOT ON AGNES STREET, 82x130, asking $2,500 or offer. GR 9-5795.

153 WANTED TO BUY HOUSES

BUNGALOW WANTED
I must have a 2 or 3-bedroom home with basement and a 3-bedroom no-basement in any good district. Mr. CLARKE EV 2-2101, res. GR 7-6510. Harry Foster Ltd.

URGENT!!
3 BEDROOMS, full bsmt., separate or L'd. dining room; served by S H E L BOURNE ELEMENTARY SCHOOL. Around $14,000 price. Call LEACH & SPARKS LTD., EV 5-4117.

ELDERLY COUPLE WITH $8,000 cash wish to purchase a comfortable 2-bedroom home in a nice district close to bus and stores. Must have basement or a workshop. Please call Mrs. Neill, EV 2-8117 or EV 3-0504, Newstead Realty Ltd.

NO IFS, ANDS OR BUTS—I WILL make a cash offer on your RENTABLE home regardless of condition or location. Phone my agent, Mr. Hodgson at EV 5-8563 or EV 2-8117 today for fast action. Newstead Realty Ltd.

BEFORE LISTING FOR SALE let me give you without cost or obligation an up to date MARKET EVALUATION of your home. Call now, Gray Lorenzen, 386-3231, Colony Home Sales Ltd.

CASH CLIENTS
will pay all cash or cash to mortgage for your 2 or 3-bedrm home, with basement if possible. Call Victor Wong, EV 5-2459 or GR 9-6569.
Byron Price, 1314 Quadra Street

SIDNEY — 2 ACRES, PRIVATE. EV 2-0647.

154 PROPERTY FOR SALE

PANORAMIC SEA VIEW
OVERLOOKING CORDOVA
Drive out yourself to see these unparalled building sites. Your choice at $5,500. Find Wesley Rd. on your map; drive north on Wesley almost to the end, where on your right you will see a curbed road turn off—this is Catalina Crescent. Obtain further details from Mr. L. Thomas at Douglas Hawkes Ltd., 384-7126, res. 479-6382.

SECLUSION AND SEA VIEW
Gordon Head within 5-mile circle, beautiful treed lot on cul-de-sac. Beach just 2 lots away. $3,700. EV 6-2080 or EV 3-6829.

155 PROPERTY WANTED

URGENTLY WANTED
Property that will qualify for V.L.A. not less than ½ acre or more than 2 acres, fairly close to the city with a house of at least 4 rooms that has possibilities for renovations. There must also be water on the property or available thereto. This will be for cash.
Please call Z. M. HAMILTON at 385-3411 or 385-0840.
Ker & Stephenson Ltd.

NEEDED IMMEDIATELY!!!
Building lots, single, family and duplexes, or small holdings. Please phone Mrs. Pat Fraser, 477-1411 or 386-3231, Colony Home Sales Ltd.

CASH FOR YOUR ACREAGE OR LOTS
We promise business if the price is right. Phone Kasapi Construction, 386-6191.

WANTED BUILDING LOTS AND ACREAGE. CALL E. J. BUTLER, EV 5-4103, ANYTIME.
OLYMPIC HOMES LTD.

SEWERED LOTS
Call Harvey Finch 384-2440.

2 TO 10 ACRES WITH VIEW, within 20 miles city. Principals only. EV 2-9038.

SAANICH SEWERED LOTS
GILMOUR CONST GR 7-1606

WANTED, LOT ZONED FOR DUplex. 388-4156.

WANTED — CASH DEAL, 1 TO 5 acres, rough land for bees. EV 2-4674.

156 ACREAGE FOR SALE AND WANTED

LAND DEVELOPERS
If you are looking for surefire land to develop residentially, investigate the 100-acre parcel of magnificent view property we have for sale on the eastern slope of the Saanich Peninsula. It is a small farm operation now, which can be continued on a paying basis during development. Minimum down payment $85,000 cash. Contact A. G. Hetherington for details (res. phone 383-5025).
GORDON HULME LTD.
Box 310, Sidney, B.C.
(Phone 656-1154.)

ENGLISHMAN RIVER
PARKSVILLE
12 acres, 807 river frontage, nice location for auto court, or trailer park. Excellent sub-division property, good road frontage, with two gazetted road allowances through property. Price $9,900. Owner, ph. EV 4-3557.

DEEP COVE
Slightly over two acres. Secluded, treed. Building site has been cleared. 197 on paved road (city water). $4,500. Terms available. For more information call
FRED ZELON
Newstead Realty Ltd.
EV 2-8127 Res. EV 6-1005

WANTED
ACREAGE—ALL TYPES—LARGE OR SMALL—WITH OR WITHOUT HOMES—FARMS—LOTS, etc. Quick service. Call GEORGE CHAN or FRED BERGMAN, EV 5-6741. Northwestern Securities Ltd.

WANTED: HALF ACRE OR MORE near Victoria, with or without home, suitable for purchase under V.L.A. Private, Victoria Press Box 639.

ONE TO TWO ACRES REQUIRED between Town and Country and Keating Cross Road. Close to Highway. Urgent. Phone 386-7321.

Wanted—Acreage in Ruby-Feltham area. GR 7-1606, Gilmour Construction.

FOR SALE: 6 ACRES, LATORIA Rd., Metchosin, wooded, $4,000. Ph. GR 9-6896.

LAKE HILL, 3 ACRES, VIEW. $10,000. GR 9-2991.

CASH FOR ACREAGE ADJACENT to sewer. Kasapi Const., 386-6191.

158 FARMS FOR SALE AND WANTED

"CENTRAL SAANICH"
10-ACRE BERRY FARM
5½ acres in logans and strawberries, balance of land ready for planting. New 3-Bedroom home with over 1,600 sq. ft. of floor area, and a full high basement. Suitable for extra bedrooms or a self-contained suite. O-O-M hot water heating. Full price $35,000, with terms.
Approx 25 acres of cleared, seaview land. Ideal for subdivision on the Pat Bay Hwy. Full price $2000 acre.
12 acres with 370' of waterfront. With a 3-bedroom home and barn. Full price $4000 acre.
20 acres of good level land with an older family home, barn, outbuildings and all fenced. Full price $30,000, terms.
For full particulars on any of the above please call
EV 5-3435 AL VICKERS 652-2266
P. R. BROWN & SONS LTD.

CENTRAL SAANICH
10-ACRE BERRY FARM
- 5½ acres in Logans and straws.
- Fronting on 2 main roads.
- New home over 1600 sq. ft.

By owner 652-2298.

159 GULF ISLANDS PROPERTIES

SALT SPRING ISLAND
Prompt, convenient real estate service available for Salt Spring and the other Gulf Islands, through DOUGLAS HAWKES LTD., 2127-d Fort Street. Please contact Howard Byron, telephone 384-7128 (or res. Ganges 537-2054).

Someone is looking for the items you no longer need. A classified ad can put you in touch with a buyer.

159 GULF ISLANDS PROPERTIES

OPEN HOUSE
SAT. MARCH 20th
11 a.m.—5 p.m.
Why not jump in the car and take a pleasant trip by ferry to SALT SPRING ISLAND and drop in at

OPEN HOUSE AT
BAR R. B. RANCH
In operation now as a CHICKEN RANCH but ideal for DUDE RANCH, cattle, sheep, etc. Large 4-bedroom original farmhouse (renovated) 2 new chicken houses, brooder house, new greenhouse and egg grading house. Older barns, etc. Large orchard. 278 ACRES with approx. 50 acres in rolling pastureland and the balance treed. Plenty of seclusion and 1350' of WATERFRONT. Operate now and hold acreage for INVESTMENT. Priced to sell at $32,500 with terms. Directions—Ferry to Fulford, take road to GANGES and watch for CRANBERRY ROAD (on left) 3 miles from Ganges—proceed up Cranberry towards Maxwell Mountain and follow signs to ranch. I'll see you SATURDAY and the OWNER will be home SUNDAY. RAY RAWNSLEY, Johnston & Co., 383-3471 anytime. Courtesy to agents.

NOW
DIAL
386-2121
TO
PLACE
YOUR
CLASSIFIED
WANT
ADS
IN THE
DAILY
PAPERS

• Ask for our special 6-time rate and save money — as soon as you get results just phone and you pay for only the number of times the ad appears.

It's a well-known fact, Classified Ads work. To buy, sell, find, rent or hire, read . . . AND USE The Classified Ads.

Ont. Action Widens Rift Among Tories

Times Ottawa Bureau

OTTAWA—Another split in the Conservative party's ranks was widened Thursday when Opposition Leader Diefenbaker described as an "affront to Parliament" the resolution passed by the Ontario legislature last week on the BNA Act "repatriation" formula.

The legislature's action in quickly passing the resolution in a day and a half by a vote of 71 to 7 angered Mr. Diefenbaker and many members of the Conservative federal caucus because they felt it cut the ground out from under their policy moves to make the constitutional question a main point of attack against the Liberal government.

The resolution was introduced into the Ontario legislature by the Conservative provincial government headed by Premier John Robarts.

Liberals were astounded to hear Mr. Diefenbaker rise in the Commons and openly criticize the Ontario legislature for its action. Mr. Diefenbaker said the constitutional amending formula had not been placed before Parliament and he took exception to the Ontario legislature's action.

The Liberals happily put Mr. Diefenbaker's action down as one more indication of the widening rift between the national Conservative leader and the provincial Conservative premiers. It is their understanding that neither Premier Duff Roblin of Manitoba nor Premier Robert Stanfield of Nova Scotia are very happy with the stand Mr. Diefenbaker has been taking on the constitutional formula.

Conservative federal members have commented on the annoyance of Mr. Diefenbaker and members of the caucus who are strong supporters of Mr. Diefenbaker over the Conservative government's action. They see this as an indication that Premier Robarts appears ready to challenge Mr. Diefenbaker's national leadership.

If there was a national Conservative leadership convention Premier Robarts would be likely a strong candidate for the leadership of the party at Ottawa.

Those who were in Toronto last week when Mr. Diefenbaker and Premier Robart's paths crossed noted a marked coolness between the two men.

Drug Deadly To Expectant Mothers

LONDON (Reuters) — British doctors have been warned not to give tetracycline drugs to expectant mothers because they might kill the women or cause deformed babies.

An article in the British Medical Association Journal, says severe—and sometimes fatal—liver damage might be seen in pregnant patients treated with a tetracycline for inflamation of the kidneys.

The article refers to two cases. In one, a baby was born with its little fingers missing; the mother had tetracycline for acute bronchitis in the early days of pregnancy. In the other, a premature baby died with large amounts of fluorescent tetracycline in its bones; the mother had daily doses of the drugs three weeks before the birth.

OTTAWA (

COMMON HEART is shared by Dulce and Ruth Pantaleon who were sent from Puerto Rico to hospital in Houston, Texas, where doctors decided the siamese twins could not be separated without causing the death of one of the girls. (AP Wirephoto.)

Civil Service Shifts In Quiet Revolution

The United States civil service is undergoing changes that affect the nature of the administrative organization and the making of public policy, it was suggested here Wednesday by an American political scientist.

In a paper presented to a political science convention at the Empress Hotel, Dr. Morton Kroll, University of Washington, said these changes are not limited only to the universe of public administration.

"As we move into the realm of large organizations and as society becomes bureaucratized some of the problems of achieving self-identity and avoiding conformity may come home to roost along with the Abel of automation and the Cain of unemployment."

LITTLE PUBLICITY

Dr. Kroll said while changes in the American public service had been significant in recent years they have not received wide publicity.

"The response to such shifts in the most influential segments of the American press would most certainly have been hostile. Its effect might well have been to impede, perhaps even destroy, an evolution that has been far from planned and close to chaotic.

"The anti-government strain in American political thought has lost neither its virulence or volume."

Dr. Kroll said growth in the numbers of civil servants is only one of several changes.

"Other significant developments are the proportionate growth in the state and local government work force and the increased use of persons with professional, scientific and technical skills.

"Because of the chronically short supply and great cost of needed skills one might anticipate an increasing thrust at providing automated and computerized processes that will render such skills obsolete.

"The economic as well as the human consequences of such efforts may find in the United States an enforced leisure class of unemployable intellectuals."

Sealed tenders will be received to 12 noon, March 31, 1965, and be opened in public at the Municipal Hall at that time for the yearly supply of Gasoline, Plumbing Fittings, Pre-Mixed Concrete, Road Markings Paint, Lumber, Gravel and Tires. The lowest or any tender will not necessarily be accepted. Further particulars obtainable from the undersigned.

D. L. BROWN,
Purchasing Agent.

CHARTER VESSEL DRUM SEINER

The charter period for the above vessel, as advertised in late February, is changed to 30 days beginning 1st June, 1965.
Details and offer to charter forms can be obtained from the Executive Assistant, Fisheries Research Board of Canada, Biological Station, Nanaimo, B.C.
Bids must be received before 15th April, 1965.

SCHOOL DISTRICT NO. 62 (SOOKE)
2227 Sooke Road,
Victoria, B.C.
1965 ¾-TON PICKUP TRUCK

Sealed tenders will be received by the Secretary-Treasurer, School District No. 62 (Sooke), 2227 Sooke Road, Victoria, B.C., on or before 5:00 p.m., April 2nd, 1965, for the supply and delivery of one new ¾-Ton Pickup Truck.
Specifications are available from Mr. L. W. Wheeldon, Secretary-Treasurer, School District No. 62 (Sooke), at the above address.

PLANT MATERIAL

A research project is being considered to evaluate the suitability of plants, ground cover varieties, in various areas in B.C. Sources of supply of material of this nature are desired especially for the following, either as "rooted cuttings" or "potted liners":

Vinca minor
Hypericum Calycinum
Cotoneaster Dammeri
Cotoneaster Saldam
Pachysandra Terminalis
Hedera Helix
Kinnikinnick (Bear Berry)

Horticulturists wishing to offer material for inspection and possible purchase should reply in writing to the Chairman at the address given below. Information should include availability, quantities and sizes, together with prices. State the location of the plants, and the times suitable for their inspection.
Should varieties, other than the above listed, be available, they may be included, but particulars concerning size must be given.
Replies should be returned as soon as possible, and no later than April 9th, 1965. Each application will be investigated as and when received.

B.C. Purchasing Commission,
501 West 12th Ave.,
Vancouver 9, B.C.

NOTICE TO CREDITORS

DOROTHY HOPE HEWETT, formerly of the Provincial Mental Hospital, Essondale, British Columbia.

NOTICE IS HEREBY GIVEN that Creditors and others having claims against the estate of the above deceased are hereby required to send them to Montreal Trust Company at 1057 Fort Street, Victoria, B.C. before the 19th day of April, 1965, after which date the Executor will distribute the said estate among the parties entitled thereto, having regard only to the claims of which it then has notice.

MONTREAL TRUST COMPANY,
Executor.
By: BALLATT, STEWART & COMPANY,
Solicitors for the Executor.

ENTRIES

GOLDEN GATE

FIRST RACE — $2,500, claiming, 4-year-olds and up, 6 furlongs:
Renascent (F. Pacheco) 115
Cacus (D. Hall) 112
Cromisville (J. Baze) 112
Loaded For Bear (E. Burns) 120
Roll The Drums (A. Maese) 112
Recap (F. Costa) 112
America Boy (C. Tohill) 117
Jerry Flynn (D. Ross) 112
Glory Eyed (R. Mensell) 115
Zeena Carol (T. Nakagawa) 107
Lucky Rader (M. Yanez) 115
Winover (J. Longden) 112
Count Celebrity (B. Jennings) 112

SECOND RACE — $2,400, claiming, 4-year-olds and up, 6 furlongs:
Admiral Kemp (M. Lewis) 112
Capt. Jiffy (D. Hall) 112
Light Fingered (F. Pacheco) 118
Rocket Test (D. Ross) 115
Napasto (A. Pineda) 112
Willo (D. Hernandez) 112
Jo's El Dorado (J. Craswell) 115
Zaneyzac (W. Harmatz) 115

THIRD RACE — $2,300, claiming, 4-year-olds and up, 1 1/16 miles:
Aussie Mine (A. Pineda) 119
Gotta Do (J. Baze) 116
Jo Je (D. Hall) 113
Judy W. (S. Trevino) 109
Congold (G. Hernandez) 113
Bright Image (D. Long) 113
Sea Rover (J. Kunitake) 110

FOURTH RACE — $3,300, allowance, 3-year-olds, 1 1/16 miles:
Dog Star (W. Harmatz) 112
Sunburster (J. Lambert) 120
Volunteer (J. Longden) 112
Hasty Trip (D. Hall) 112
Fair Scholar (K. Church) 112
Perfect Sky (E. Burns) 120

FIFTH RACE — $3,300, claiming, 4-year-olds and up, 1 mile:
Top Ambition (A. Pineda) 119
Be Good Boy (J. Longden) 114
Tudor Coup (S. Trevino) 109
River Star (J. Lambert) 117
War Fleet (M. Yanez) 113
Cher Ami (E. Burns) 112
Benaghazi (J. Craswell) 119

SIXTH RACE — $3,200, claiming, 4-year-olds and up, 6 furlongs:
Rob Roy (T. Nakagawa) 111
Jolly Jester (A. Pineda) 114
Spy Fox (K. Minin) 106
Preamo (P. Moreno) 111
Ways To Save (G. Hernandez) 111
Trident Jet (M. Yanez) 114
Roland Judge (J. Diaz) 114
Najin (J. Lambert) 114
Port Of Mecca (J. Craswell) 119
Bury Hill (S. Trevino) 114

SEVENTH RACE — $4,000, allowance, 4-year-olds and up, 1¼ miles:
Hardware (S. Trevino) 117
Maretazo II (H. Moreno) 112
Shady Street (J. Longden) 112
Moon Mad (D. Hall) 112
Isobar (R. Mensell) 107
Stargazer (E. Burns) 112
Easter Man (J. Baze) 112
Carang (A. Maese) 112

EIGHTH RACE — $10,000, 3-year-olds and up, fillies and mares, 6 furlongs:
Poinsetta (M. Yanez) 108
Sari's Song (J. Lambert) 119
Smogy Dew (J. Craswell) 119
Countess Candy (A. Pineda) 116
a-Kea (D. Hall) 117
a-More Mink (D. Ross) 112
Dawn O'Shay (G. Taniguchi) 109
Jam N Jellie (S. Trevino) 116
Natcherty (H. Moreno) 110

NINTH RACE — $2,600, claiming, 4-year-olds and up, 1 1/16 miles:
Jacks Forever (F. Pacheco) 113
Tumulto (H. Moreno) 113
Eiffel's Chance (A. Maese) 113
Brown Patch (G. Taniguchi) 113
Baronet II (W. Harmatz) 113
Steer (J. Lambert) 118
Grey Whisk (H. Hinojosa) 113
Nomel (D. Ross) 113
Vegas Bandit (J. Longden) 113
Vimet (J. Baze) 119
Our Alibi (D. Hall) 113

SELECTIONS

1—Glory Eyed, American Boy, Recap.
2—Zaneyzac, Capt. Jiffy, Napatasto.
3—Aussie Mine, Gotta Do, Sea Rover.
4—Sunburster, Volunteer, Fair Scholar.
5—Benaghazi, Be Good Boy, War Fleet.
6—Port Of Mecca, Jolly Jester, Preamo.
7—Hardware, Easter Man, Carang.
8—Sari's Song, Jam N Jellie, Kea.
9—Vegas Bandit, Eiffel's Chance, Brown Patch.
One best: SARI'S SONG.

NORTH
. . . visitor chief

North Named President For Bureau

G. Nick North, manager of the Imperial Inn, was elected president of Victoria Visitors' Bureau at its annual meeting in the City Hall chamber Thursday.

He succeeds G. Conway Parrott, manager of Vancouver Island Coach Lines Ltd.

Ronald B. Worley, assistant general manager of B.C. Ferries, was elected vice-president and A. M. Titerle treasurer.

The new executive comprises Mr. North, Mr. Parrott, Mr. Titerle, Mayor R. B. Wilson and Mr. Worley.

Mike Heppell, assistant commissioner of the bureau, said it was estimated that 1,250,000 visitors came to Vancouver Island in 1964.

They spent somewhere between $75,000,000 and $85,000,000 and the average length of stay was 2.9 days.

FORMER vice-chief of staff of the Royal Canadian Navy, Rear Admiral Ernest Patrick Tisdall, died here today at age 60, at Royal Jubilee Hospital.

SCREEN TEST

HOLLYWOOD (UPI) — Tina Marquand, daughter of Maria Montez and Jean Pierre Aumont, was screen-tested at 20th Century-Fox for future movies.

More Details Sought On $10M Pipeline

The provincial transport department has asked Noranda Mines Ltd. for more information on its plans to build a 125-mile pipeline from a natural gas field near the Alberta border to a Prince George pulp mill.

Noranda has applied to the department for permission to build the $10,000,000 pipeline from the Stony Lake area through Monkman Pass, deputy transport minister Jack Bowering said today.

The proposed 12-inch pipe would carry gas to a new pulp mill being built by a Noranda subsidiary, Northwood Pulp Limited.

Mr. Bowering said the application is only to service the mill; natural gas distribution in the Prince George area is under franchise to Inland Natural Gas Co., a subsidiary of Westcoast Transmission Ltd.

The gas for the pipeline would come from Peace River Petroleums Ltd., in which Noranda holds a 10 per cent interest.

Mr. Bowering said two wells have been drilled in the field and a third is under way.

Boy Killed By Dog

MONTEREY, Calif. (AP) — A newly-acquired hunting dog, tethered to a tree chewed to death a 22-months-old boy Wednesday. The boy, Vincent Scardina, wandered out of his Carmel Valley home while his mother was talking to a friend. The father, Peter Scardina, had purchased the dog to hunt wild hogs.

DOWN IN VICTORIA

Capital Outlay Will Set Record

From Times Ottawa Bureau

OTTAWA—Canada's businessmen will continue to invest heavily in capital expenditures in 1965.

A projection of this year's private and public investment in Canada, tabled Thursday in the Commons by Trade Minister Mitchell Sharp, shows record outlays in all sectors of the economy.

The report shows capital expenditures hitting a record $12.3 billion, 14 per cent over the 1964 record high of $10.8 billion.

Victoria's total capital and repair expenditures will be down slightly over 1964 dropping from $8.1 million to a forecast $6.6 million in 1965.

Local businessmen are not surprised by the drop. They point out that the recent boom in high-rise apartments has slowed down and a levelling off period is to be expected.

Other cities showing spending declines for 1965 are Vancouver, Winnipeg, London, Quebec, Saint John, Halifax, and St. John's.

Calgary, Edmonton, Toronto, Ottawa, Montreal, Hamilton and Windsor all show increased spending in 1965.

DOWN SLIGHTLY

Capital expenditures for construction are expected to decline slightly in Victoria for a total of $1 million, and outlays for machinery and equipment show a projected drop from $2.9 million in 1964 to $1.9 million this year.

Repair expenditures on construction are expected to remain the same at $600,000 and will drop slightly on machinery and equipment to $3.1 million.

Outlays in British Columbia as a whole show a projected increase for a total of $1.9 billion compared with $1.7 billion in 1964.

Plans for the purchase of machinery and equipment in the province call for $527 million compared with the 1964 total of $479 million. Capital expenditures on construction are set at $924 million compared with $845 million last year.

A rapid advance in capital spending for new pulp and paper projects and power developments is anticipated in B.C., coupled with substantial increases in social capital spending.

However, a much reduced rate of spending for natural gas facilities limits the extent of the overall increase in the province.

Spending on new construction across the country is expected to rise by 15 per cent for a total of $8.1 billion. Most of this increase is for non-residential building although outlays for house construction are expected to rise by 11 per cent and for engineering construction by 10 per cent.

Plans across Canada for the purchase of machinery and equipment involve $4.2 billion which is 11 per cent up from 1964 levels.

Trade Unions Mark Hike in Membership

Trade unions in Canada increased their numbers by 44,000 during 1964.

But the percentage of union members among the non-agricultural labor force remained almost the same—a fraction under 30 per cent.

These facts are contained in the federal labor department's Labor Organizations in Canada booklet just issued.

Total trade union membership amounted to 1,493,000, three quarters of which was within the Canadian Labour Congress.

In B.C., the provincial labor department reported unions had a membership totalling 226,690 last year, up 4,552 from 1963.

NOW UNIONIZED

This represented 42.7 per cent of the labor force, continuing B.C.'s position as the most unionized province.

The percentage, however, is down 1.6 on 1963, reflecting the growing labor force in lightly unionized areas.

Nationally, the biggest union continued to be the United Steelworkers of America, with 102,000 members.

It gained 12,000 members during the year, often at the expense of the International Union of Mine, Mill and Smelter Workers, which recorded the biggest decrease in members — down 5,000 to 20,000.

Second biggest union was the Canadian Union of Public Employees with 86,100 members. Third was the United Auto Workers with 63,600.

And the smallest union?

It's the International Association of Siderographers, with seven members in Ontario. Siderography is a process of engraving on steel.

The Cigar Makers International Union of America has eight members and the International Union of Horseshoers has 10.

The union with the longest name was the International Association of Marble, Slate and Stone Polishers, Rubbers and Sawyers, Tile and Marble Setters Helpers, Marble, Mosaic and Terrazo Workers Helpers.

WALLACE:

Rathie's Charge 'Nonsense'

A B.C. official today denied a federal grant of $2½ million earmarked for the proposed Vancouver coliseum has been misdirected toward a new Victoria museum.

Deputy Provincial Secretary L. J. Wallace, speaking as chairman of the Canadian Confederation Centennial Committee of B.C., said the charge is "nonsense."

It was voiced Thursday by Mayor William Rathie of Vancouver.

Mayor Rathie said the federal grant was made to B.C. toward a provincial centennial project and Ottawa intended that this should be a downtown coliseum in Vancouver. But Premier Bennett took the money and will use it for a new provincial museum.

The mayor said he received this information from Immigration Minister Jack Nicholson, who represents a Vancouver riding.

Peace Force Will Remain

UNITED NATIONS (CP) — Amid expressions of concern about reports of a military buildup on Cyprus, the United Nations Security Council today approved unanimously a three-month extension of the UN peace-keeping force until June 26.

SANDS Funeral Chapels
Your Community Chapels
Victoria EV 3-7511 — Sidney 656-2932 — Colwood GR 8-3821

NEWSPAPER ADVERTISING STIMULATES BUYING

Early Quebec washstand — mid 19th century. Part of Canada's tradition of honest craftsmanship.

Wiser's whiskies are older in virtually all cases.

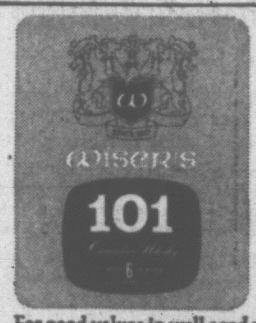

Compare the age, plainly marked on each bottle of Wiser's whisky with other brands in their price classes. You will find, on the average Wiser's whiskies are older. And "older" to Wiser's means aged in wood . . . and "married" in wood — a process of returning the spirits to wood after final blending for a further period of quiet aging. So for the best whiskies, the best value — drink one that's OLDER and WISER'S.

Wiser's
WISER'S DISTILLERY LIMITED, BELLEVILLE, ONTARIO, CANADA

For good values in well aged whiskies: Wiser's De Luxe, 10 years old: Wiser's 101, 6 years old: Wiser's Old Rye, 5 years old: Wiser's Special Blend, 4 years old.

This advertisement is not published or displayed by the Liquor Control Board or by the Government of British Columbia

IT'S KILSHAWS
1115 FORT ST.
AUCTION
Estate clearance and privately consigned
MODERN FURNISHINGS
TONIGHT AT 7:30
2-Pce. Tynan Colonial and Sectional
Chesterfield Stes.
Mr. and Mrs. Bedroom Stes.
As New—Twin Hollywood Beds
Coppertone Dinettes
Coffee and Step Tables
Chests - Dressers
Game Table
New Armless Lounge and Davenos
British India and Nylon
RUGS
CHINESE TIENTSIN 8'x10' RUG
FINE PERSIAN KASHAN
(Cost over $800)
(Approx. 5'x7')
Apt. Elec. Ranges
Refrigerators
15 Cu. Ft. Deepfreeze
Garden Tractor, Roto Tiller
China, Glassware, Bric-a-brac
Over 300 Lots for Your Inspection
Kilshaws Auctioneers Ltd.
1115 FORT ST. 384-6441
For your sale or cash guaranteed appraisal call Kilshaws.

LUNDS
Capacity
AUCTION
TOMORROW, 9:30 A.M.
Today to 5:30 p.m.
Tomorrow from 8 a.m.
Over 400 Lots
FURNISHINGS, RUGS
APPLIANCES, TOOLS
14-FT. CLINKER
3-H.P. INBOARD
INDUSTRIAL
PAINT COMPRESSOR
Suites for All Rooms
Double Brass Bed
Bedroom Sets and a Large Selection of Bedroom Furnishings, Quantity of Bedding and Linen (from the Laws Estate), China, Glass, Kitchenware.
Seven Refrigerators
Ranges, Washers, Toilet and Tank, Furnace Blower.
Garden and Carpenters' Tools
Extension Ladder, 2 Rotary Mowers, Garbage Cans, etc.
LUNDS PHONE EV 6-3308
926 FORT STREET

MAYNARDS AUCTIONEERS HAVE JUST PURCHASED SANTA'S PALACE

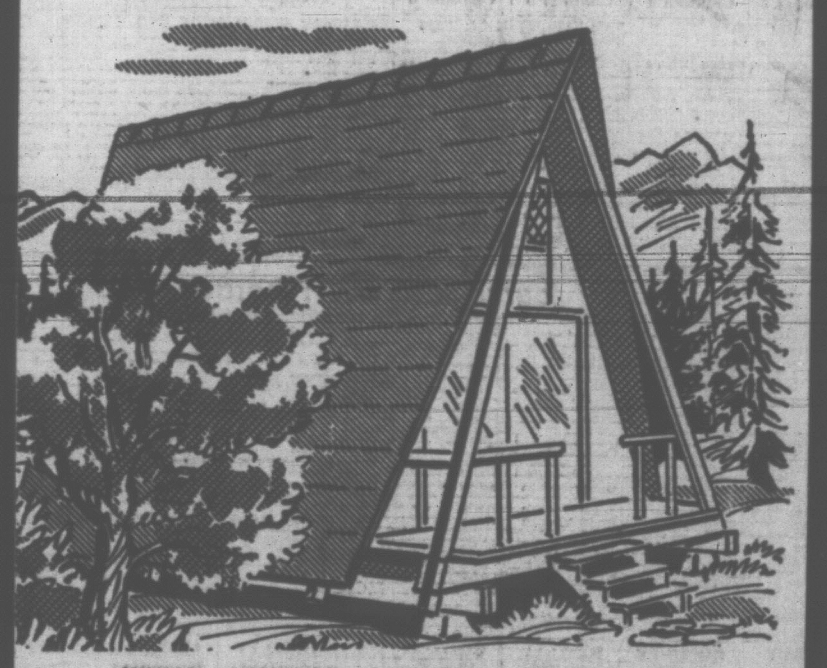

WHICH WAS LOCATED LAST CHRISTMAS ON BROAD ST., BETWEEN THE T. EATON STORES
NOW MOVED TO OUR NEW SITE AT QUEENS and DOUGLAS
WHERE WE HAVE LEASED THE PROPERTY DUE TO THE INCREASED INTEREST AND DEMANDS FOR AUTOMOBILES AND EQUIPMENT BY PUBLIC AUCTION
NOW FOR THE FIRST TIME
OUR NEW HEADQUARTERS
AUTO AUCTIONS
EVERY TWO WEEKS ON LOCATION
STARTING MARCH 27th
QUALIFIED APPRAISERS AT THE SITE 9 TO 5:30 DAILY
CONSIGN YOUR CAR NOW!
MAYNARDS BONDED AUCTIONEERS
Since 1902
733 Johnson St., Victoria, 388-5191 — Night Calls Del Johnston, 479-6491

VOICE OF BROADWAY

By DOROTHY KILGALLEN

BROADWAY BULLETIN BOARD—The show world's next "cinderella girl" may be a singer named **Vivian Edwards**, a beautiful New Yorker only 17 years old. **Ralph Watkins** of Basin Street has signed her for an engagement in the fall, when she'll be old enough to work in nightclubs. (Golly, it seems as if **Paul Anka** was warbling in the cafes when he was 14—but perhaps that was just a mirage) . . . "Psyche 59," a recent entry that lived a short life in the United States, has become one of the most popular films of all time in London, for the wildest of reasons—the audiences think it's the silliest movie they've ever seen, roar with laughter at the straight lines, and consider it chic to have viewed it two or three times.

The most expensive movie titles ever filmed will be seen in **Joe Levine's** upcoming picture, "Kimberly Jim." The main credits flashed on screen will be spelled out in $1,500,000 of genuine Kimberly diamonds . . . Nazi war medals are being sold as paperweights in swank Madison Ave. curio shops. It would be interesting to know who bought them . . . **Judy Garland**, anxious to get rolling again on the concert stage, will play a May 7 stint at Chicago's mammoth auditorium, McCormick Place.

* * *

A technical whiz at Oxford has beaten the British telephone company to the tune of a great deal of money. He's a mathematics professor who became intrigued with finding out how long it would take to call himself via Liverpool and Glasgow on the automatic exchange. While doing his research, he discovered a number combination that enabled him to call any part of Britain and some plalces on the Continent for only fourpence, and with no time limitation. The professor let a few friends in on the joke and of course, the secret escaped—so now a number of Oxford undergraduates are enjoying a low budget long distance spree which has the telephone officials in a tizzy.

* * *

Department of staggering cinema statistics: "Hush . . . Hush, Sweet Charlotte" hit a half a million dollar take for its first week's bookings, justifying the 20th Century-Fox principle known as "giving the people what they want."

Obviously what they want is Bette Davis, Olivia de Havilland, chills, terror and a nice shiny axe.

All the dumbbells who referred to "My Fair Lady" as **Audrey Hepburn's** first musical ought to be told about the Art Theatre's all-Gershwin bill starting this week, which includes "An American In Paris" and "Funny Face." The latter—although it hasn't been seen in these parts for six years—was a musical, and it co-starred Audrey and **Fred Astaire**. It was an enchanting movie, too . . . Speaking of that sort of thing, why doesn't **Queen Elizabeth** make **Rex Harrison** a knight? She's always bestowing honors on chaps who are less known, and surely Rex has done more for Britain than any jockey or department store owner.

* * *

Scads of artists have recorded **Charles Aznavour's** song, "For Mama," but **Connie Francis'** version is the one making the best-seller lists . . . A Seven Arts executive, just back from London after seeing a screening of "The Hill," says it ranks among the great films of all time, and will definitely establish **Sean Connery** as a top-flight dramatic actor. Film festivals through Europe seem to have gotten the message, and it's in demand for their showings.

Significant maybe? News dealers in some of New York's better sections say their best customers for racing forms these days are ladies. And that conforms with the experience in London when off-track betting was installed. The housewives flocked to the horse parlors. Here, it's not even legal, off-track, but the girls seem to be finding some way, or they'd be daffy to be studying the morning line.

CRYPTIC CROSSWORD

ANSWER TO WEDNESDAY'S PUZZLE

ACROSS
6. Almanac
7. Entry
9. Arm
10. Iron Cross
12. Hardy annual
15. Peripatetic
17. Aristotle
19. Its
21. Incas
22. Authors

DOWN
1. Flare
2. Bar
3. Fair
4. In transit
5. Tristan
8. Innate
11. Ladies' man
13. Dragon
14. Herring
16. Stork
18. Lout
20. Thy

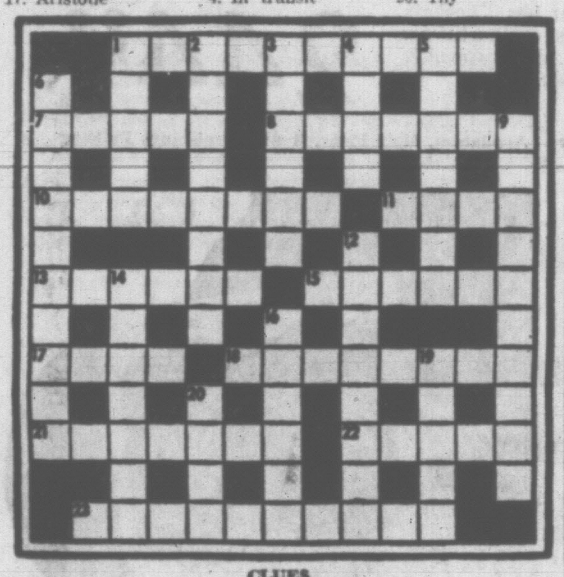

CLUES

ACROSS
1. Evidence on oath for dethronement (10)
7. No ale on its own here! (5)
8. Man of fashion may irritate worker (7)
10. Particular pile case (8)
11. An excellent punishment! (4)
13. Was again untruthful, but gave confidence (6)
15. Put the pleasure-boat in the water (6)
17. Cupid makes painful comeback (4)
18. Don't come forward to execute a footballer (4, 4)
21. Send round gratuity for salary (7)
22. Slow part of regular goings-on (5)
23. With mind made up, put terms to (10)

DOWN
1. Fall round circle and grow weak (5)
2. Is the one who gives the sermon in continued pain beforehand? (8)
3. Aligns the apparatus for sending a warning (6)
4. Up to where the cash is (4)
5. Speech offers fair share to ring (7)
6. Do as one is told and become a clergyman! (4, 6)
9. Complete putting on neckwear to marry (3, 3, 4)
12. This ant-eater can nip along (8)
14. Constellation 9, like a lion (7)
16. Chance odd Roman penny (6)
19. What the first-class Communist did to his views? (5)
20. Nothing more than a pool (4)

SOLUTION MONDAY

Register Now for

EATON'S

Young Sophisticates' Charm Classes

Register in the Sportswear Dept.

Let EATON'S open the door to popularity for you with a Charm Class under the direction of Miss **Helen Beirnes**, an expert teacher licensed and bonded by the B.C. Trade Schools. You can register Saturday or any day next week in the Sportswear Department! Join now! This is a delightful way to meet new friends, gain poise and confidence, and improve your appearance!

PRE-TEEN: 11 and 12 years of age. Tips on babysitting, wardrobe selection, hair and skin care. Prepare for the teen-age years. **8 weeks for 4.00.**

GENERAL: 13 to 19 years. Fashion advice on wardrobe building, colour co-ordination, make-up, hair styling and figure control. **8 weeks for 4.00.**

JR. MODELLING: Applicant must be a graduate of an EATON'S Charm Class. Learn the basics of professional modelling from a successful model. Limited number of pupils accepted.

10 weeks for 8.00

Classes Begin Saturday, March 20th.

HE GIVES AWAY GRAND PRIZES

Is there something you want to know? Do you want to win a set of valuable books or other instructive prizes? Then ask Andy

Andy will answer questions submitted by child readers and those who submit the questions he selects to answer will receive worthwhile prizes.

The youngster who asks the first question answered each day receives a 20-volume set of the World Book Encyclopedia and of the second question a Hammond Atlas or Globe.

Andy sends a complete, 20-volume set of the **World Book Encyclopedia** to Regina and Roxanna Kohler, ages 14 and 13, of Montoursville, Pa., for their question:

Who discovered Hawaii?

Long ages ago a family of seething volcanos was born on the deep floor of the Pacific Ocean. With each undersea eruption their piles and mounds of cooling lava grew higher and still higher. At last their peaks and then their sloping sides reached above the waves. They became the patches of dry land we call the Hawaiian Islands.

We say that America was discovered by Columbus or by Leif Ericson and his Viking explorers. But these discoverers were late arrivals, for they found the Americas already occupied. It might be more accurate to say that the New World was first discovered by the American Indians who came here from Asia in the dim distant past.

We are told that the Hawaiian Islands were discovered on Jan. 18, 1778, by Capt. James Cook of the British Navy. It might be more correct to say that the balmy Pacific Islands were rediscovered by the great captain. For like Columbus before him he found the place already populated. Later historical research revealed that the islands had been discovered, occupied and settled at least twice before Captain Cook of the Western world arrived.

The arrival of the first settlers is wrapped in legend and mystery. Ocean-going canoes arrived there, it seems, about 1,000 years ago. The daring voyagers were led by their king, Hawailoa. Old legends handed down through generations claim that the wanderers came from a western Pacific island known as Hawaiki. In any case, we know that these first settlers were Polynesians from other Pacific Islands, perhaps from thousands of miles across the sea.

Became a Trading Post

They may have named their new homeland for their first king or for the island they left behind in the west. Some 200 years later, the islands again were discovered, this time by wandering voyagers from the region of Tahiti. We might call them invaders, for although they also were Polynesian people they soon dominated and took over the islands from the original settlers. They looked down upon the first Hawaiians and called them the menehunes, meaning the common people.

When Captain Cook arrived, the native population of some 300,000 was divided into small kongdoms, each with its ruling king. By our standards, things could have been better, for the island region included such barbaric customs as human sacrifice. Cook renamed his discovery the Sandwich Islands in honor of the Earl of Sandwich, then First Lord of the British Admiralty.

Captain Cook soon departed, but he returned to the islands the next year and was killed. Hawaii became a way-station in the 19th century, a meeting place and a trading post for travelers and wanderers from many nations. Whaling ships stopped there on their way to Alaska. Settlers from China and Japan, Portugal and Puerto Rico, Korea and the Philippines came to work in the new sugar and pineapple plantations. The descendants of the original discoverers were merged in a melting pot of peoples from many nations.

Potpourri

ACROSS
1 Feminine appellation
5 Sphere for planes
8 Task
12 Genus of willows
13 Extinct bird
14 Canal, city or lake
15 Stagger
16 Interest (ab.)
17 Fillip
18 Lofty
20 Certify
22 Reigning beauty
24 Unhappiness
28 Later
33 Extent
34 Underdone
35 Counterzink
36 Heathen deity
37 Little island
39 Ambassador's office
42 Weird
44 Continued story
48 Cuddle up
53 Sheaf
54 Frappe
56 Operatic solo
57 Chain division
58 Buffoon
59 Harbor
60 Table scraps
61 Bitter vetch
62 Female saints (sb.)

DOWN
1 Variable star
2 Solar disk
3 Bamboolike grass
4 City in Oklahoma
5 Chemical compounds
6 Charged atom
7 Assessment ratio
8 Direction
9 French stream
10 Narrow inlets
11 Retained
19 Diminutive of Abraham
21 Number
23 Lone Scout (ab.)
24 Hindu garment
25 War god of Greece
26 Administer
27 Cognomen
28 Assam silkworm
30 Soft masses
31 Love god
32 Trust
38 Beverage
39 Suffix
40 Diggers
41 Quilting ——
43 Ignore
44 Unaccompanied
45 Turkish title of dignity
46 Lease
47 Bores
49 Enervates
50 Horse's gait
51 Italian coins
52 Dines
55 Heart (anat.)

Answer to Previous Puzzle

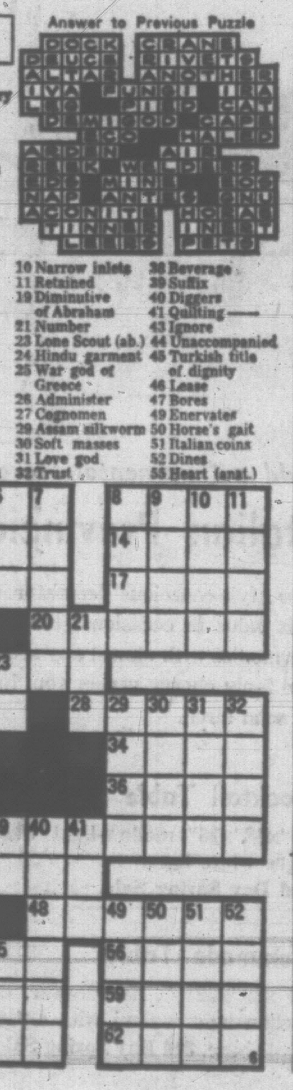

APARTMENT 3-G

B.C.

DICK TRACY

BUZ SAWYER

NANCY

MARK TRAIL

ALLEY OOP

MISS PEACH

EATON'S SPRING SALE

3rd Big Day Saturday! Shop and Save

Last Chance to Get in on the Savings

It's Spring Tune-Up Time!
Get Your Lawn Mower in Shape

Let EATON'S Pick Up and Delivery Service Help You

Be prepared for that vigorously growing lawn with a lawn mower that's ready to go. Just call EATON'S 382-7141 and ask for the Service Desk. EATON'S will arrange to pick up, service and deliver your lawn mower!
Your lawn mower will be thoroughly checked, sharpened and the oil will be changed. (Other parts and service, extra.)

Rotary Power Mower Service,	9.00
Power Reel Type Service,	12.00
Hand Mower Service,	4.00

Heavy English Type Power Mowers Extra

EATON'S—Service Desk, Second Floor, Home Furnishings Building, Phone 382-7141

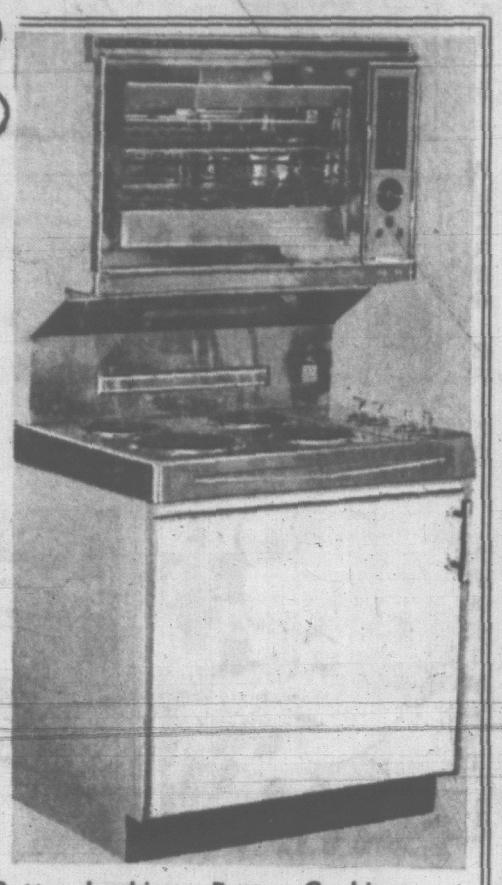

Better Looking—Better Cooking
Tappan Trendline High-Oven Range

The trend in modern automatic cooking by Tappan. Superbly styled, it offers these cook-easy features: Large-sized porcelain lined oven with removable oven racks for easy cleaning. Four infinite heat elements set in an enamelled cooktop complete with drip trays to make cleaning easier. Controlled broiler heat is another plus features. Model EDV481.

3rd Day Spring Sale, each (Complete with base.) **288.88**

EATON'S—Major Appliances, Main Floor, Home Furnishings Building

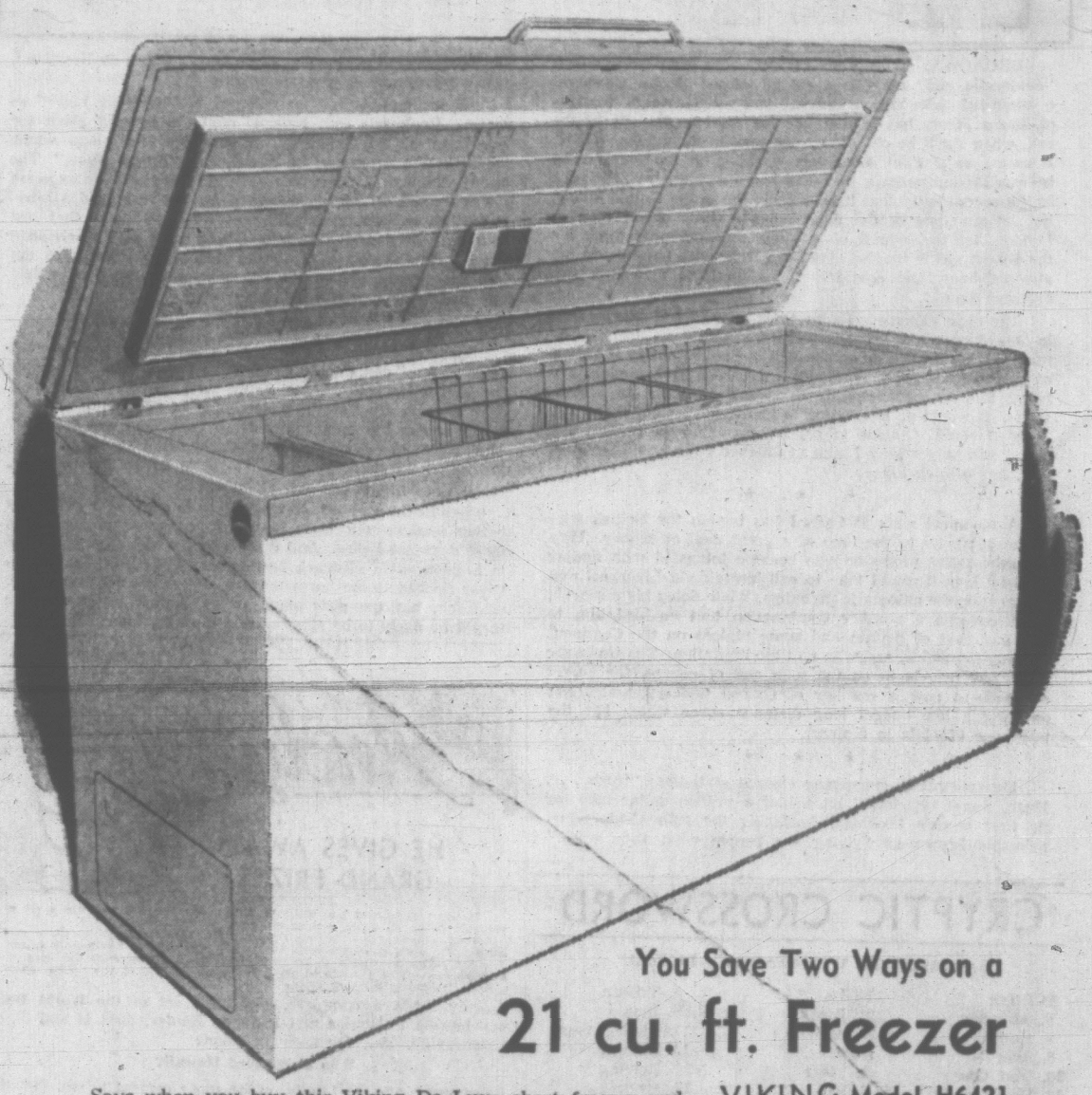

You Save Two Ways on a
21 cu. ft. Freezer

Save when you buy this Viking De Luxe chest freezer and enjoy your favourite fruits and vegetables—"in season" all year round—this means extra savings. Freezer has 3 baskets and 3 dividers, a flexible lid and a quick freeze compartment. Interior is porcelain lined to prevent rusting and a warning light system completes this top quality bargain.

3rd Day Spring Sale, each

VIKING Model H6421

244.88

EATON'S—Major Appliances, Main Floor, Home Furnishings Building

See Tractor Demonstration Saturday!

EATON'S expert staff will demonstrate Simplicity Landlord Tractors and Tecomaster Rotary Tillers from 10 a.m. to 3 p.m. Saturday, March 20th, at the corner of Ash and Mileva. For details, phone 382-7141, local 253.

9 o'Clock Specials

On Sale Saturday from 9 a.m. to 10 a.m. (If quantities last)
Please, No Telephone or Mail Orders

Regularly 2.19

9.00 A.M. SPECIAL

Back Lawn Grass Seed

Now that spring planting time is here, why not replant that back lawn? This seed is a blend of Fescue Highland Bent and Rye grasses. **9 o'Clock Special,** pkg. **1.29**

EATON'S—Garden Shop, Main Floor, Home Furnishings Building

Regularly 27c

9.00 A.M. SPECIAL

Radio Transistor Batteries

Two sizes in Viking Transistor Batteries, C size and Penlight. **9 o'Clock Special,** **2 for 34c**

EATON'S—Music Centre, Main Floor, Home Furnishings Building

Regularly 95c **Limit: 2 lbs. per Customer**

9.00 A.M. SPECIAL

Turkish Coffee

Take advantage of this sale of Jameson's Turkish Coffee and try a coffee with a unique taste appeal. **9 o'Clock Special,** lb. **63c**

EATON'S—Food Department, Lower Main Floor

Regularly 1.39

9.00 A.M. SPECIAL

Hair Spray

The 16-oz. tin of "Sudden Beauty" Hair Spray, the new beauty aid for your hair. **9 o'Clock Special,** each **79c**

EATON'S—Cosmetics, Main Floor

Regularly 3.99

9.00 A.M. SPECIAL

Boys' Jackets

Smartly styled for the young man, these laminated windbreakers have a zippered closing, knit collar and cuffs and two slash pockets. Brown and blue in sizes 8 to 14. **9 o'Clock Special,** each **1.99**

EATON'S—Boys' Wear, Third Floor

Regularly 5.95

9.00 A.M. SPECIAL

Women's Casuals

Don't miss the values on this clearance of regular stocks of slip-on styles in black or brown with composition soles. Sizes 5 to 10 in the group. **9 o'Clock Special,** pair **2.97**

EATON'S—Downstairs Budget Store

Regularly 2.19

9.00 A.M. SPECIAL

Rug Shampoo

"Instant Magic" rug shampoo in the 40-ounce bottle can be used in any applicator. Make spring cleaning easier and save, too! **9 o'Clock Special,** each **1.59**

EATON'S—Major Appliances, Main Floor, Home Furnishings Building

Regularly 2.50

9.00 A.M. SPECIAL

Gothic Long Line Bra

Cool, comfortable bras by Gothic in crisp white cotton. Band has elastic inserts for freedom of movement. Sizes 32 to 42, A, B and C collectively. **9 o'Clock Special,** each **1.25**

EATON'S—Foundations, Floor of Fashion

Regularly 12.99

9.00 A.M. SPECIAL

Mohair Sweaters

The softly feminine loveliness of mohair in Italian knit sweaters. Sorry, limit two to a customer. Broken sizes and colours. **9 o'Clock Special,** each **5.99**

EATON'S—Sportswear, Floor of Fashion

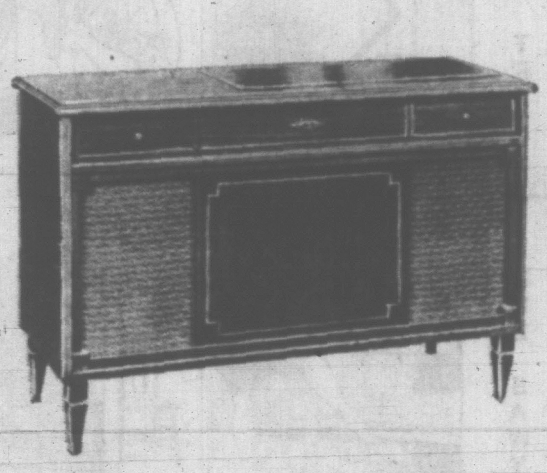

VIKING Stereo Combination

RCS-685 FM/AM Stereo Combination. Italian traditional styling. Two each: 8" and 4" speakers, with 8-transistor amplifier. Five-tube radio with multiplex FM. Cabinet in walnut, Swedish walnut or mahogany veneer. Width 44¼", depth 17", height 28".

3rd Day Spring Sale, each **319.95**

VIKING *TPF-711T*

19" Portable TV

With Ranger de luxe transformer-powered, transistorized I.F. chassis, 4" speaker, monopole antenna, connection for external aerial. Metal cabinet with Vinyl plastic covering in ginger or ivory.

Width 22¼", depth 10¼", height 16½".

3rd Day Spring Sale, each **197.95**

Well-Known Artists

Long-Play Hit Records

A wide selection of hits by popular artists including Al Martino, Jimmy Rodgers, The Four Seasons, and many more! Increase your record collection and buy several at these low prices.

3rd Day Spring Sale, each **1.29**

EATON'S—Music Centre, Main Floor, Home Furnishings Building

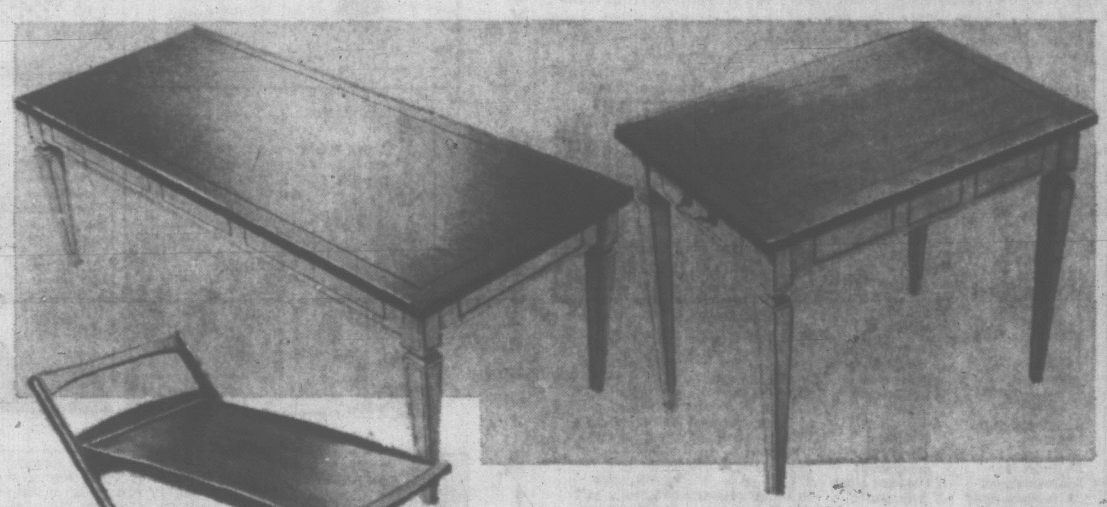

Add a Continental Flavour with

Italian Provincial Tables

The style-conscious decorator will take advantage of this value in occasional tables. The simple style will harmonize with almost any room. Outstanding features are 5-ply cherry veneer top, hardwood core and base of solid birch.

Cocktail Table

20"x48"x16" mellow-light walnut top with high antique white base.

3rd Day Spring Sale, each **39.95**

Commode Table

18"x28"x22½", has drawer, delicately shaded top of mellow-light walnut with antique white base. **3rd Day Spring Sale,** each **39.95**

Step-Saving

Folding Tea Cart

You will enjoy the convenience of this tea cart. Trimly designed, simple to steer. Serving tray is removable for easier care. Finished with a solid walnut matt surface. Measures 33"x32"x19".

3rd Day Spring Sale, each **29.95**

EATON'S—Furniture, Second Floor, Home Furnishings Building

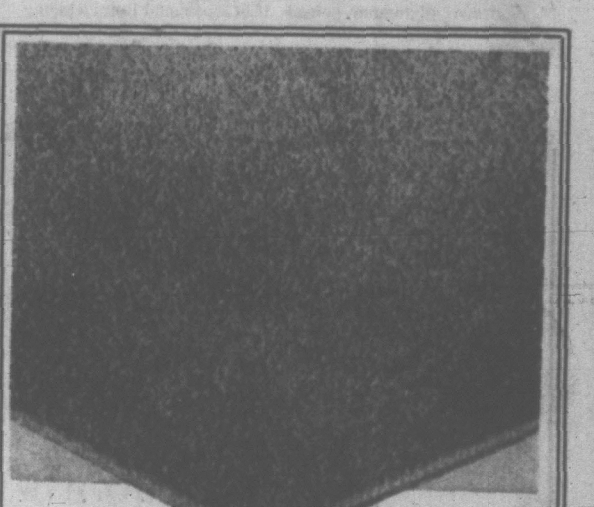

High Fashion for Your Floors

All-Wool Broadloom

This all-wool hardtwist carpeting comes to you at a special saving. Durability is the keynote in carpeting and this one offers both durability and style in colours that appeal to the decorator, mink, sandalwood, copper gold-tone, light beige, nutmeg and golden olive.

In 12-ft. width only.

3rd Day Spring Sale, sq. yd. **13.88**

EATON'S—Floor Coverings, Main Floor, Home Furnishings Building

THIS WORLD OF OURS

People and Things

(Times News Services)

Times News Services

TORONTO — A woman, who had been under the watchful eye of 17 Toronto police officers for the last 20 years, has left them $12,700.

The will of Mary Clara Tucker, who died at 85 last month, was probated Thursday. The $12,700 was a portion of her $111,131 estate.

Patrol Sgt. Joseph T. Holbrook was willed $6,000 for his "kindly protection." Sixteen other officers will share $6,700.

Twenty years ago, Sgt. Holbrook, then a constable, was cruising in his district and noticed a woman who appeared to be ill. She was Miss Tucker, a retired school teacher.

Sgt. Holbrook decided to care for her and took her home.

"I was afraid she'd be found dead," he said.

Miss Tucker, who used to knit year-round, made mitts for every member of the suburban Forest Hill police force.

Sgt. F. B. Saul of the police staff college, who used to drive Sgt. Holbrook's cruiser, will receive $2,000. Sgt. C. L. McCahery, who retired from the Forest Hill force, gets $1,000.

Fourteen other officers who had served in Forest Hill and York Township will share $3,700 for their "kindly protection, never-failing consideration and frequent visits to see I'm safe and well."

The Scott Mission receives the remainder of the estate.

★ ★ ★

WOOLWICH, Eng. — A £117,500 ($342,500) automatic car-parking garage, opened four years ago by Princess Margaret and hailed as the first of its kind in the world, is to be demolished because it has never worked.

The garage, designed to park 300 cars automatically, ran into problems from the day it opened. Attempts to park cars in it failed because the elevators jammed or other equipment would not work.

The city council's development committee has recommended that the structure be pulled down.

★ ★ ★

HUTCHINSON, Kan. — The six boys ranged in ages from seven to 10 and Mrs. W. L. Harper said she had never seen any of them before when they knocked on the back door.

"We'd like to hunt rabbits on your land," the spokesman said politely.

Mrs. Harper said she looked again and saw no gun or bow and arrows or slingshots.

"What are you going to use?" she asked.

"This," said the spokesman, holding up a wooden mallet. "We chase them down, then knock them over the head with this."

"You must be kidding!"

"No," volunteered another boy, opening a paper sack and displaying a dead rabbit with a cracked cranium.

Mrs. Harper said she swallowed her disbelief and granted the hunters permission to take up their chase in a 65-acre field.

Not quite three hours later the boys returned.

Mrs. Harper asked if they'd had any luck.

Silently the boy with the sack opened it.

"And you know," Mrs. Harper said, recalling the Saturday morning incident, "the stinkers had gotten three more!"

★ ★ ★

WINNIPEG—Length of city council speeches may soon be controlled by a timing device comprising a set of flashing lights and a cut-off buzzer.

Mayor Stephen Juba told council the device was fashioned from "bits and pieces of old junk" by city workers. It will get a trial run at the next council meeting March 29.

He hoped it would put an end to aldermen's complaints about not receiving the maximum 10 minutes allowed for a speech or that others got more time.

Mr. Juba said the device will have 10 lights each representing a minute of an alderman's speaking time.

If the trial run is successful, it will likely become permanent, Mr. Juba said.

★ ★ ★

LONDON—It just wasn't a good week for the British post office.

First, a letter bearing a trading stamp instead of a postage stamp was successfully delivered. The post office's official magazine criticized the mailman who carried it.

Then Bryan Macey of Southampton finally received a postcard that was mailed just a few miles away. It was dated Oct. 7, 1956.

Macey complained to the post office, but not about the delay. He was furious because the mailman charged him an additional penny to cover an increase in postage rates.

FIRST CALL with Ben Wicks

"So what are they doing about it?"

. . . GUARDSMEN

Continued from Page 1

said the state had not had time to prepare for the protection of marchers.

Wallace called for federal civil assistance Thursday night in a speech to the legislature. This was followed by the president's statement to reporters about the Alabama guard.

In Selma about 400 white and Negro demonstrators marched to the city hall today, stayed about 15 minutes and left without incident. Two demonstrators jailed Wednesday were released on bond which they signed. Earlier they had refused to sign bond.

Dr. Martin Luther King Jr., leader of a nine-week Negro voter drive in Alabama, said the 50-mile highway pilgrimage will start at noon Sunday.

A white segregationist, former mayor Art Hanes of Birmingham, announced today he was cancelling plans for a reverse march from Montgomery to Selma. Hanes said he would bow to Wallace's appeal for citizens to stay away from scenes of tension.

The Negro integration leader called for volunteers from elsewhere to joint the ranks when the march reaches the outskirts of Montgomery Wednesday night.

Labor Week Opens Here On Saturday

Labour Education Week, designed to tell the public about trade union, begins Saturday with a two-day conference in the Quadra Street Union Centre.

On the first day, the topic will be Organizing the Unorganized. Discussion leaders are Tom Gooderham of the Canadian Labour Congress, John McNevin of the B.C. Federation of Labour and Clayton Walls of the International Woodworkers of America.

Sunday, Dan Radford and Jack Williams of the CLC and E. P. O'Neal of the B.C. Federation of Labour will lead a conference on Labor's Role in the Community.

On Tuesday, Mr. Wiliams, director of public relations for the CLC, will speak to University of Victoria students at 12:30 p.m.

ADDRESSES TEACHERS

He will address Silver Threads members Wednesday at 1:30 p.m. and the Greater Victoria Teachers' Association at 7:30 p.m. in Oak Bay Junior Secondary Auditorium.

At 8 p.m., the CLC's executive vice-president, Joseph Morris, will be guest at a special meeting of Victoria Labour Council in the Union Centre auditorium.

Mr. Morris addresses Victoria Rotary Club at noon Thursday in the Empress Hotel while Mr. Williams will speak to Kinsmen Club members at 6:30 p.m.

That evening Mr. Williams will be guest at a Religion-Labour Council meeting at 8 in Cridge Memorial Hall to which all churchmen have been invited.

LEGISLATURE HONORS GOLD MEDAL SCULLERS

Four heroes of the 1964 Olympics were honored at the legislature Thursday.

Seated on the floor of the House were George Hungerford and Roger Jackson, gold medal winning scullers, and bronze medallist, runner Harry Jerome.

The father of judo silver medal winner Doug Rogers, Rev. A. A. Rogers of Vancouver, was also present representing his son who is in Japan.

Gloomy Weather May Halt Test

CAPE KENNEDY, Fla. (AP) Tracking stations around the world today began the final practice run for first U.S. two-man space flight as weather forecasts for Tuesday's scheduled launch day continued to be gloomy.

The flight crew of astronauts Virgil I. (Gus) Grissom and John W. Young completed their last full-scale training with a mission run-through Thursday. They observed part of today's 12-hour world network test and spent 24 hours in orbit last Oct. 12-13.

. . . SPACE SHIP

Continued from Page 1

The Tass announcement of the landing said:

"Their program of scientific experiments was carried out in full.

"A complex experiment was made successfully during the flight, opening a new stage in man's conquest of space. A cosmonaut dressed in a special space suit with an autonomous life support system floated freely in outer space.

ANALYZE RESULTS

"The data received during the flight of Voskhod II are being tabulated and analyzed."

The world's space scientists acclaimed co-pilot Leonov's sally outside the two-man capsule Thursday as a feat that put the Soviet Union even more months ahead of the United States in the race for a manned moon landing.

A Soviet rocket launched the two cosmonauts into orbit Thursday at 10 a.m.

Ninety minutes after going aloft, Leonov crawled into an air-lock chamber adjoining the space cabin. Another 10 minutes later, he crawled from the space ship and then floated to the end of a 16-foot lifeline attached to the spaceship.

Tass said that "during the night the cosmonauts slept in turns, rested and breakfasted and now feel well."

"Respiration is between 18 and 10 a minute, pulse 72 to 78 a minute," normal for healthy adults.

The cosmonauts followed tradition and called the Kremlin for a telephone conversation with Leonid Brebhnev, first secretary of the Soviet Communist party. Brezhnev read a message congratulating them, calling Leonov's exploit "beyond imagination."

late in the day were to climb into a simulated capsule for some familiarization practice on the launching and re-entry phases of their planned three-orbit flight.

The U.S. weather bureau said there was no change in its earlier forecast that there would be heavy cloud cover over Cape Kennedy on Tuesday. Foul weather also was forecast in areas of the Atlantic Ocean where the astronauts would land if there were a launching failure and they had to abort the mission.

POSTPONEMENT POSSIBLE

Project Gemini officials said extensive cloud cover would prevent necessary camera coverage of the vital launching phase and the shot would have to be postponed. The launching of the Titan II booster rocket is scheduled between 9 a.m. and noon EST.

Tracking stations encircle the world along the path of the Gemini spacecraft will travel during its three orbits. The exercise starts at seven hours before launch and runs through the entire countdown including the flight of four hours and 52 minutes.

Each station, starting with Bermuda, pretends the spacecraft comes into their area of coverage. The Grand Canary island off the coast of North Africa is next and so on around to Australia, Hawaii, Mexico, and back to the United States.

RELAY DATA

Each station has a specific task assigned to it when the spacecraft passes overhead. This information is relayed back to the mission control centre at Cape Kennedy.

Recovery ships sailing about 70 miles northeast of Grand Turk Island in the Bahamas, where the astronauts are expected to land, also tune in on the exercise.

Communists Claim Three Planes Downed

TOKYO (AP)—Radio Hanoi claimed North Vietnamese armed forces shot down three American planes carrying out air strikes on North Viet Nam today.

The broadcast, relayed by the New China news agency, said "many groups of U.S. fighter planes again adventurously and openly intruded into the air space of the Democratic Republic of North Viet Nam."

Police Union, Firemen Going To Arbitration

Arbitration will settle Victoria police and fire department working contracts this year, city hall representatives said Thursday.

Council last week nominated contracting executive George Wilkinson to an arbitration board to iron out a firefighters' union bid for shorter working hours.

Since then negotiations with the police union failed to reach agreement on three matters:

A union request for wage parity with Vancouver police, including the 4½ per cent increase just awarded in Vancouver;

A bid by the city for a two-year contract, against one-year asked by the union;

Higher service pay requested by the union.

The city nominated Mr. Wilkinson to serve on the police matter as well as the fire department arbitration since the situations are similar, and the April 15 deadline for final settlement applies to both departments.

Radiation Drops

OTTAWA (CP) — Radioactive fallout in Canada last year was six to eight times below the 1963 levels, says a report from the radiation protection division of the health department. The Chinese nuclear test in October contributed "very little fallout," and apart from this blast there was no above-ground nuclear testing during the year.

QUALITY CAMERAS

To Capture Those Memorable Moments on FILM, for Permanent Enjoyment!

ZEISS IKON

Now Offers a World-Wide Guarantee

No matter where you travel, Zeiss-Ikon dealers are there to serve you. These fine cameras are great travel companions.

WHY NOT TRY ONE NOW?

ZEISS CONTESSAMAT — Modestly priced 35mm with automatic exposure control. Just pre-set shutter speed and aperture sets itself. Light meter in viewfinder indicates correct exposure reading. Manual override feature. Fast COLOR PANTAR f/2.8, 45mm lens. PRONTOR-MATIC shutter 1/30 to 1/125 sec.

CAMERA, $69.95 Case $9.00

SPECIAL OFFER

Expires March 27 — A Zeiss flash gun will be supplied at no additional charge with each Zeiss Ikon camera.

10-DAY FREE TRIAL

Expose one roll of film in your new camera. If not completely satisfied your money will be refunded on camera AND film!

VICTORIA PHOTO SUPPLY Ltd.

1015 DOUGLAS EV 5-3458

SPECIALISTS IN PHOTOGRAPHY

STIMULATES BUYING NEWSPAPER ADVERTISING

MACDONALD'S GIGANTIC CHESTERFIELD CLEARANCE

Choose from our Tremendous Selection of Styles and Materials

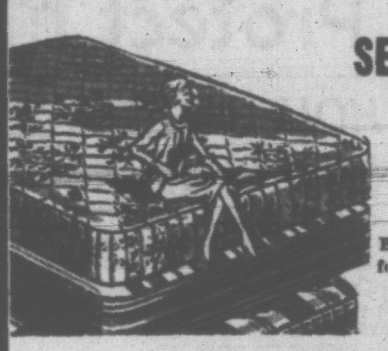

SERTA MATTRESSES

2 FOR THE PRICE OF 1

Beautiful quilt-top mattresses—firm comfortable support.

Quantity Limited

NO MONEY DOWN — EASY TERMS

OPEN FRIDAY NIGHTS TILL 9 P.M.

MACDONALD'S

"KING OF THE 3-ROOM GROUPS"

752 FORT ST. FURNITURE AND APPLIANCES EV 3-1171

Sukarno Seizes Oil Companies

JAKARTA (AP) — President Sukarno announced today the Indonesian government is taking over the management of three foreign oil companies, two American and one Dutch.

"We will take over the management," Sukarno told reporters after receiving a petition from Communist-led workers requesting seizure of foreign oil properties in retaliation for U.S. support of Malaysia.

There was speculation the government would try to work out some arrangement under which the companies' foreign employees would continue to operate them under figurehead Indonesian managers.

The government now is trying to negotiate such an arrangement for the $80,000,000 worth of American rubber estates in north Sumatra seized last month.

The companies affected are the U.S.-owned Stanvac and Caltex oil companies and Dutch Shell. Another American company, Pan-American, also operates in Indonesia but does only prospecting for new oilfields.

RECEIVES ROYALTIES

Although the government bowed to Communist demands for the closing of the U.S. Information Service libraries in Indonesia and the seizure of the rubber estates, it has been reluctant to take over the oil properties because it collects more than $100,000,000 a year in royalties from them.

Since 1963, the companies have operated the properties as contractors for the state oil organization.

Meanwhile, Sobsi, the big Communist workers' union, ignored a government order to restore electricity and gas service which it cut off Thursday from a number of American offices and residences in Jakarta.

After a protest from U.S. Ambassador Howard Jones, Foreign Minister Subandrio summoned Sobsi leaders Thursday night and ordered them to turn the gas and electricity back on at once.

Up to 11 a.m., however, the service still was disconnected.

Governor Saves Five From Chair

NASHVILLE, Tenn. (AP) — Governor Frank Clement, rebuffed by the state legislature in his efforts to end capital punishment, commuted the death sentences of five men to 99 years today. He anounced his action one day after the House refused, 48 to 47, to join the Senate in abolishing the death penalty and one day before three of the five were scheduled to go to the electric chair.

St. Ann's Academy and St. Louis College students will participate in a car wash from 10 a.m. to 5 p.m. Saturday at Safeway parking lot, Hillside and Quadra. Proceeds will go to the graduation fund for the students.

Dornan to Testify At Williamson Trial

VANCOUVER (CP) — Three witnesses from across Canada, one of them an assistant to Prime Minister Pearson, are to be called by the Crown for the April 12 hearing of forgery charges against Vancouver public relations man Al Williamson.

Mr. Justice H. W. McInnes in Supreme Court Wednesday signed three subpeonas in the "Dear Hal" letter case.

They are for the appearance of Hal Dornan of Ottawa, an assistant to the prime minister, A. F. Lepitre of Ottawa, an immigration department employee, and Ed Ogle of Calgary, a writer for Time magazine.

Williamson is charged with forgery and uttering a forgery in connection with a letter sent to Mr. Dornan over a signature purporting to be that of Premier W. A. C. Bennett.

Premier Bennett declared the letter a phoney.

The letter, addressed "Dear Hal", referred to "our friend" and Attorney-General Robert Bonner said it was assumed to have referred to millionaire Harry Stonehill, who was seeking Canadian landed immigrant status at the time. Stonehill has since left the country.

CANADA BARS EXTREMISTS

WINNIPEG (CP) — Immigration officials here today refused entry to an American professor with radical views who flew here from Minneapolis.

Prof. Mulford Q. Sibley was sent back on the same plane that carried him here. Immigration officials talked to him for about an hour.

A crowd of 200 demonstrators, identified as Voice of Women members and University of Manitoba students, met Prof. Sibley's plane. They chanted: "We want Sibley" and "What's the matter with Sibley?"

OVER ANTI-SMOKE RULE

Mill Considers Shutdown

A decision on whether to shut down its sawmill operation or install smoke suppression gear will be announced by the end of this month, B.C. Forest Products said today.

Ian A. Barclay, vice-president and secretary in Vancouver, said an announcement would be made by the Victoria operation which has run the former Moore-Whittington sawmill since 1963.

The company must solve the smoke nuisance by May 15.

Meanwhile, Smith Cedar Products Ltd., which also agreed to act on its waste burning problem by May 15, is two months ahead of schedule.

It began work on its waste removal problem last September, when a chipping machine was installed to reduce waste by 60 per cent and provide a marketable product.

Hog fuel was then produced in much smaller quantities, but still had to be burned or stored until it could be trucked away.

Trucks have been taking it to a B.C. Forest Products generator at Crofton Pulp Mill.

NEW CONVEYOR

By next week, however, it is hoped to have a new conveyor in operation, providing for barge transport.

This will eliminate entirely the need to control stockpiles of hog fuel by night burning.

The conveyor passes material over railway tracks to a newly dredged bargeloading dock on the harbor at Point Ellice.

Great tobaccos... just the right amount of flavour

Great taste... mild enough for smooth smoking

GOLD LEAF KING SIZE

a Great cigarette

WEATHER: Mainly Sunny Milder,

Victoria Daily Times

TODAY'S NEWS TODAY
Telephone 382-3131
Want Ads 386-2121

81st Year, No. 243 ★ VICTORIA, B.C., FRIDAY, MARCH 19, 1965 —36 PAGES PRICE: 10 CENTS WEEKEND 15 CENTS

In Our HOUSE

By Arthur Mayse

New Democrat Leo Nimsick, who lives near the town of Yahk, has captured the legislative floor and is holding forth on the lure of gold. His is an especially significant topic, since the House, at its Thursday night sitting, has before it Mines Minister Brothers' estimates.

The fact that gold exists in them thar hills along with other valuable metals is emphasized by the presence in the visitors' galleries of certain well-tailored gents with the look and air of men who have struck it rich.

Western Mines is represented, an outfit legally but regrettably ensconced in Strathcona Park, where soon may blossom a company town served by a company road.

In total—and with a Parks Act of questionable virtue soon to be written into our provincial statutes, the spectacle is one to cheer any save those queer people who stubbornly insist that parks and industrial activity don't mix.

★ ★ ★

As one of these, I find myself reflecting on a government now past 12 years old, which centres on the complex and enormously powerful premier who rules it.

Without Mr. Bennett, that government, I suspect, would shatter as if a vacuum had sucked its sides together. With him, it is changing the face of British Columbia.

For better or worse?

Opinions vary. For myself, I have learned to expect both good and bad, usually in close conjunction.

How well, for instance, do slightly lower hydro-electric rates consort with drastically increased bus fares, and a plain hint that our burdened municipalities must soon shoulder a public transport system which was operated by its former private owners, B.C. Electric Railway Company, at a loss?

Where are the secondary industries which will utilize B.C.'s portion of the power released by the mighty two rivers development, and provide a diversity of jobs for the graduates of a loudly-heralded vocational training plan?

So far, the applications have run heavy to pulp mills . . . forest - devouring monsters which will bite deeply into the chief resource of a province whose economy remains based on her natural resources.

Forest Minister Williston speaks one day of a sustained timber yield of 3 billion feet annually. But on Thursday afternoon, he admits that government reforestation makes slow progress.

And is veteran lumberman Gordon Gibson from the Liberal ranks right when he insists we are selling this resource far too cheaply?

★ ★ ★

Faced by these, and other contradictions, I prefer to accept only provisionally the assurances offered by this government.

I might trust it more if I could shake the feeling that each session is a well-staged show with the denouement of each scene carefully worked out in the government caucus room. It's like professional wrestling: spectacular at times, but rarely convincing.

Meanwhile, Premier Bennett, the sphinx of this particular desert, broods or smiles in his big blue chair as the mood takes him, while the play moves toward its inevitable outcome.

SILHOUETTED AGAINST flat calm of the approaches to Esquimalt Harbor today was the navy's west coast submarine HMCS Grilse pictured here under maple leaf flag fluttering from jackstaff of naval harborcraft. Each day this week the re-vamped Second World War vessel has been conducting familiarization cruises for HMC Dockyard civilian employees and representatives of the news media. But for crew members it was another day of training, readying for the time Canada will receive her Oberon Class subs from U.K.

Federalized Troops Will Protect Marchers

WHITE HOUSE SITDOWN CONTINUED BY PICKETS

WASHINGTON (UPI) — White and Negro pickets continued their night and day sitdown in front of the White House today even though President Johnson was at his Texas ranch.

Police arrested nine pickets of about 50 Thursday when they left the area assigned for their demonstration and lay down on the sidewalk in front of the executive mansion. They were charged with blocking the public way.

MONTGOMERY, Ala. (AP)—A federal judge declined today to suspend his order allowing a 50-mile civil rights march Sunday, but he said Alabama Governor George C. Wallace could take the request to a higher court.

U.S. District Judge Frank N. Johnson said he would transfer files in the case to the U.S. 5th Circuit Court of Appeals if Wallace wanted to present his case there immediately.

Wallace was reported planning to ask the federalized guardsmen to protect the marchers, if the march goes on.

The state Senate, meanwhile, approved the governor's proposals that President Johnson be advised that the state is not financially able to provide protection and that Alabama citizens be urged to leave the marchers alone on their 50-mile trek to Montgomery from Selma.

The president said Thursday he would call up the Alabama National Guard to protect the demonstrators if Wallace was unwilling to do so.

MARCH TO JAIL

Lawyer Charles M. Crook, representing Wallace, had asked Judge Johnson to stay his order permitting the march. Crook

Continued on Page 2

$10 Million Grant To Canada Council

OTTAWA (CP)—A $10,000,000 government grant to the Canada Council was announced in the Commons today by Prime Minister Pearson.

He said the council's income has not increased materially since the public body was set up by Parliament in 1957 to foster development of the arts, humanities and social sciences.

An unconditional grant for $10,000,000 would be included in the government's final set of spending estimates for the current fiscal year, which ends March 31, to help the council meet its minimum requirements in the next few years.

Mr. Pearson said it has become imperative to foster Canada's development in the humanities and arts "and thus strengthen the identity and the unity of our country as we approach our centennial."

The government believed the best long-term method of increasing the council's revenues would be to increase the $50,000,000 endowment fund set up in 1957, but this course would be unwise in present circumstances.

Russia Squelches Viet Nam Talks

★ ★ ★

SUIT FOR SPACE WALK LIKE MINIATURE CABIN

MOSCOW (AP)—The suit which enabled Alexei Leonov to leave the space ship and survive in the frigid void was described in detail by Soviet medic Vladimir Krichagin in a Tass commentary.

The suit is in fact a miniature, hermetically sealed cabin, Krichigan wrote.

"It consists of a metal helmet, with a transparent visor, a multilayer hermetic suit, gloves and specially designed footwear.

"The spacesuit has a special air conditioning system through which room temperature air is pumped into the space suit. This air carries away excess heat of the body and skin-exuded moisture."

Leonov also had oxygen cylinders hitched to his back in case the supply line from the capsule failed.

The suit was covered with a "mighty thermal insulation layer" to protect the cosmonaut from the cold and was coated with a "snowy white" color that deflected the scorching rays of the sun.

★ ★ ★

Space Ship Steered Safely to Russ Soil

MOSCOW (AP) — Soviet spaceship Voskhod-2 landed safely today west of the Ural Mountains after a spectacular 24-hour orbit during which one of the two cosmonauts aboard frolicked outside the craft. There were indications that something went wrong in the landing process.

A Tass announcement that the pilot had steered the spaceship to a landing ended hours of mystery and official silence on the Voskhod's fate. The news agency said both cosmonauts were well.

The time the Voskhod was aloft indicated it had completed 17 orbits and was on its 18th when it landed.

The exploit of Col. Pavel Belyayev and Lt.-Col. Alexei Leonov meant another big step toward travel to the moon. It was Leonov who ventured outside the craft and floated 10 minutes in the void, proving men could work there to assemble space platforms for shots to the moon.

DIFFERENT LANDING SITE

The spaceship landed at 12:02 p.m. (1:02 a.m. PST) near Perm, west of the Ural Mountains and 725 miles northeast of Moscow. This is far north of the usual landing spot for Soviet spaceships.

This fact and the character of radio signals toward the end of the flight suggested to the Bochum space observatory in West Germany that the landing process was irregular, a Bochum spokesman said.

The Perm area is on the western slopes of the Ural Mountains. Half the area is forested and unfit for a landing, but there is a plain.

Whatever the success of the landing, Tass said Belyayev and Leonov had carried out their experiment successfully.

LANDED MANUALLY

It was steered down by manual controls by Belyayev, the announcement said.

Belyayev and Leonov "feel well," Tass added. "The scientific program has been fully accomplished."

The delay in announcing the landing for more than 4½ hours was not immediately explained.

The landing of the two cosmonauts inside their spaceship followed the pattern of the Voskhod I, the first multi-manned Soviet capsule named with the Russian word for sunrise. It

Continued on Page 2

WIRE BRIEFS

Lloyd Has Surgery

REGINA (CP) — Opposition Leader Woodrow Lloyd was in "quite satisfactory" condition in Saskatoon's University Hospital today after he underwent a 75-minute operation for a back condition.

Du Pont Strike Ends

KINGSTON, Ont. (CP)—Members of Local 13160, United Mine Workers of America (Ind.), voted 700 to 500 today to end a strike which began Feb. 25 at Du Pont of Canada Limited here.

Extend Time Limit

BONN (Reuters) — A parliamentary committee today approved two bills to extend the 20-year statute of limitations on Nazi murders.

Pope Lauds Flight

VATICAN CITY (UPI)—Pope Paul VI today applauded the flight of Russia's Voskhod II as a "space feat that moved the world."

Duke Discharged

LONDON (Reuters) — The Duke of Windsor left hospital here today after a series of operations to correct a detachment of the retina in his left eye.

Modern Highwayman

LONDON (Reuters)—A modern-day highwayman early today snatched a diamond necklace worth £2,000 ($6,000) from the throat of a peer's wife after a car crash and dawn chase near Buckingham Palace.

N-Plant To Russia?

KARACHI (Reuters) — Russia, instead of Canada which recently approved a loan of $51,000,000 for the project, may build a nuclear power station in Pakistan, reliable sources here said today.

Americans 'Deeply Impressed'

JOHNSON CITY, Tex. (UPI) —President Johnson congratulated the Soviet Union today on its latest space feat. He said Americans were "deeply impressed" at a cosmonaut's floating outside his space ship.

From his Texas ranch, the president sent this telegram to Anastas Mikoyan, chairman of the Soviet presidium:

"All of us have been deeply impressed by Lt.-Col. Aleksei Leonov's feat in becoming the first man to leave a space ship in outer space and return safely. I take pleasure, Mr. Chairman, in offering on behalf of the people of the United States sincere congratulations and best wishes to the cosmonauts and the scientists and all others responsible for this outstanding accomplishment.

Crew Seeks To 'Kill' Poison Well

EDSON, Alta. (CP) — An eight-man crew was preparing today to pump bunker fuel down the casing of a gas well to stem the flow of a natural gas leak containing a dangerous amount of poisonous hydrogen sulphide.

The crew, equipped with oxygen masks, were able to direct the leak out another valve Thursday night by means of a "blowout preventer."

The leak had been hissing out of tubing at the rig drilling platform but now is dispersing in a faint mist from a valve below the floor and to the side.

First step is to shut off this side valve.

Next step is to attach hoses to the tubing and pump "weighted bunker fuel" down the tubing to force the gas back to its formation and "kill the well."

Gromyko Rejects Parley

LONDON (Reuters) — Soviet Foreign Minister Andrei Gromyko today categorically rejected the convening for the present of an international conference to solve the crisis in Viet Nam.

He said a decision on such a conference is primarily up to the United States and North Viet Nam.

"Taking into account the existing situation, it is not possible even to discuss the possibility of convening a conference about the situation in Viet Nam," Gromyko told a press conference winding up his four-day visit to Britain.

Gromyko said: "The first task is that aggression must be stopped. That is the very first step to be taken."

He branded U.S. forces in South Viet Nam as "invaders" and said they have no business to be there and should return to the United States.

"They are there as an occupying power," he added.

CRITICIZES BRITAIN

Gromyko accused Britain of failing to act impartially as co-chairman with Russia of the 1954 Geneva conference on Indochina.

Asked whether Britain and Russia could play a constructive role in the crisis at the moment, he said Russia would like to act jointly with Britain, or at least co-ordinate their action.

"But, unfortunately the chances for this are very much restricted, and they are even being curtailed because the United Kingdom is not acting as an impartial nation.

"I should not like to elaborate further at this moment."

Asked whether Russia would consider itself directly involved in Viet Nam when defensive arms being sent from Russia had arrived in North Viet Nam, he replied:

"Let us not guess about the future or make any assumptions—but I would like to call attention to the relevant warning made by the Soviet government in connection . . . with aggression by the U.S. against North Viet Nam."

Asked about Britain's plan for an Atlantic nuclear force, Gromyko said he had repeated Soviet objections to this in his talks here.

Only half an hour before Gromyko's talks with British Foreign Secretary Michael Stewart ended British officials announced rejection of a new Russian proposal that the U.S. be condemned over Laos.

Informed sources said Stewart accepted an invitation to visit Russia and that the date for the trip will be agreed upon later.

The Soviet diplomat conferred with Prime Minister Wilson for 2½ hours Thursday night.

The Gromyko-Wilson talks lasted 80 minutes longer than scheduled and both sides described the conversation as cordial in tone.

THE UNHAPPY WARRIOR ON PAGE 18

GOING FOR $2,310,000 . . . . . GONE FOR $2,394,000

Rembrandt Price Soars in Second Look Sale

LONDON (Reuters)—A Los Angeles foundation today paid £798,000 ($2,394,000) for a Rembrandt portrait in a dramatic bidding duel after it had already been sold to a London gallery.

The Dutch master's portrait of his son Titus had already been sold to the Marlborough Gallery for £770,000 ($2,310,000) but the auctioneer Peter Chance found himself in the centre of a heated disagreement among bidders and reopened the sale.

The picture was then sold to the Los Angeles Norton Simon Foundation for a price that fell only £23,000 ($69,000) short of the world record for a painting at auction.

The portrait of Titus, together with a Velasquez portrait of a jester sold for £178,500, was among five pictures from Sir Francis Cook's collection sold today for a total £1,522,100.

The world record auction price for a single picture, £821,000, was set at the New York sale in 1961 of another Rembrandt, Aristotle Contemplating the Bust of Homer.

The bidding for the Rembrandt sold today started at 100,000 guineas and rose by bids of 30,000 and 50,000 guineas. A guinea is one pound plus one shilling.

Finally, auctioneer Chance declared it sold to the Marlborough Gallery, but the Norton Simon Foundation insisted its last bid had not been heard.

Simon waved a letter he said was from Christie's and after a brief argument, Chance said: "I am very sorry, there had been a misunderstanding. This has never happened before.

"But I certainly failed to accept this man's bid. I am afraid he has right on his side."

And as dealers packing the room from all over the world leaped to their feet in amazement, he reopened the sale.

TO TAKE IT TO U.S.

The picture was sold after two more bids, to Simon, who said afterward he hoped to take it to the U.S. as soon as possible, though at present he had no export permit.

The sale not only beat the previous British record of £275,000 paid for Rubens Adoration of the Magi at the rival auction house of Sotheby's in 1951, but Sotheby's record of £1,043,590 total at a one-day sale.

The Rembrandt portrait came to Britain about 150 years ago—for practically nothing. The story told is this:

George Barker, a British picture restorer and dealer travelling in Holland, missed the boat back to England. So he spent the night in a Dutch farmhouse and awakened the following morning to find the portrait hanging above his bed.

He exclaimed at its beauty, and the farmer threw it in with the price of Barker's lodging and breakfast, which came to one shilling (15 cents).

Reaching England, Barker presented the painting to his patron, Lord Spencer. In 1915, the Cook family bought it for £60,000.

NEAR RECORD PRICE of $2,394,000 was paid today for Rembrandt's portrait of his son, Titus, during auction at Christie's in London. (AP Wirephoto.)

Russia may hev made history at th' end of a rope in space, but th' U.S. is makin' it out on th' end of a limb in Viet Nam.

★ ★ ★

Them cosmonauts are touch-me-nots t' anybody else in th' space race.

★ ★ ★

Fer anyone born durin' th' past month—thet funny stuff in th' sky is clouds.

Index to Inside Pages

	Page
India Fears Isolation; Neighbors Cited	2
Off-Shore Rights Sparks Shouting Match	9
Esquimalt MLA Pushes Smelter Plan	17
Unhappy Warrior: Flies to Rescue	18
B.C. Gas Prices Low in Oakland; High Here	18
Pearson Backs Debate Limit in Speedup Bid	19

Ask the Times	21	Entertainment	10, 11	Penny Saver	22
Births, Deaths	26	Finance	8, 9	Sports	12-14
Classified	26-33	Fisher	5	TV, Radio	33
Comics	35	Island	17	Weather	5
Dear Abby	22	Meetings	34	Women's	22-24

THIS WORLD OF OURS

People and Things

(Times News Services)

Times News Services

TORONTO — A woman, who had been under the watchful eye of 17 Toronto police officers for the last 20 years, has left them $12,700.

The will of Mary Clara Tucker, who died at 85 last month, was probated Thursday. The $12,700 was a portion of her $111,131 estate.

Patrol Sgt. Joseph T. Holbrook was willed $6,000 for his "kindly protection." Sixteen other officers will share $6,700.

Twenty years ago, Sgt. Holbrook, then a constable, was cruising in his district and noticed a woman who appeared to be ill. She was Miss Tucker, a retired school teacher.

Sgt. Holbrook decided to care for her and took her home.

"I was afraid she'd be found dead," he said.

Miss Tucker, who used to knit year-round, made mitts for every member of the suburban Forest Hill police force.

Sgt. F. B. Saul of the police staff college, who used to drive Sgt. Holbrook's cruiser, will receive $2,000. Sgt. C. L. McCahery, who retired from the Forest Hill force, gets $1,000.

Fourteen other officers who had served in Forest Hill and York Township will share $3,700 for their "kindly protection, never-failing consideration and frequent visits to see I'm safe and well."

The Scott Mission receives the remainder of the estate.

★ ★ ★

WOOLWICH, Eng. — A £117,500 ($342,500) automatic car-parking garage, opened four years ago by Princess Margaret and hailed as the first of its kind in the world, is to be demolished because it has never worked.

The garage, designed to park 300 cars automatically, ran into problems from the day it opened. Attempts to park cars in it failed because the elevators jammed or other equipment would not work.

The city council's development committee has recommended that the structure be pulled down.

★ ★ ★

HUTCHINSON, Kan. — The six boys ranged in ages from seven to 10 and Mrs. W. L. Harper said she had never seen any of them before when they knocked on the back door.

"We'd like to hunt rabbits on your land," the spokesman said politely.

Mrs. Harper said she looked again and saw no gun or bow and arrows or slingshots.

"What are you going to use?" she asked.

"This," said the spokesman, holding up a wooden mallet. "We chase them down, then knock them over the head with this."

"You must be kidding!"

"No," volunteered another boy, opening a paper sack and displaying a dead rabbit with a cracked cranium.

Mrs. Harper said she swallowed her disbelief and granted the hunters permission to take up their chase in a 65-acre field.

Not quite three hours later the boys returned.

Mrs. Harper asked if they'd had any luck.

Silently the boy with the sack opened it.

"And you know," Mrs. Harper said, recalling the Saturday morning incident, "the stinkers had gotten three more!"

★ ★ ★

WINNIPEG—Length of city council speeches may soon be controlled by a timing device comprising a set of flashing lights and a cut-off buzzer.

Mayor Stephen Juba told council the device was fashioned from "bits and pieces of old junk" by city workers. It will get a trial run at the next council meeting March 29.

He hoped it would put an end to aldermen's complaints about not receiving the maximum 10 minutes allowed for a speech or that others got more time.

Mr. Juba said the device will have 10 lights each representing a minute of an alderman's speaking time.

If the trial run is successful, it will likely become permanent, Mr. Juba said.

★ ★ ★

LONDON—It just wasn't a good week for the British post office.

First, a letter bearing a trading stamp instead of a postage stamp was successfully delivered. The post office's official magazine criticized the mailman who carried it.

Then Bryan Macey of Southampton finally received a postcard that was mailed just a few miles away. It was dated Oct. 7, 1956.

Macey complained to the post office, but not about the delay. He was furious because the mailman charged him an additional penny to cover an increase in postage rates.

Sukarno Seizes Oil Companies

JAKARTA (AP) — President Sukarno announced today the Indonesian government is taking over the management of three foreign oil companies, two American and one Dutch.

"We will take over the management," Sukarno told reporters after receiving a petition from Communist-led workers requesting seizure of foreign oil properties in retaliation for U.S. support of Malaysia.

There was speculation the government would try to work out some arrangement under which the companies' foreign employees would continue to operate them under figurehead Indonesian managers.

The government now is trying to negotiate such an arrangement for the $80,000,000 worth of American rubber estates in north Sumatra seized last month.

The companies affected are the U.S.-owned Stanvac and Caltex oil companies and Dutch Shell. Another American company, Pan-American, also operates in Indonesia but does only prospecting for new oilfields.

RECEIVES ROYALTIES

Although the government bowed to Communist demands for the closing of the U.S. Information Service libraries in Indonesia and the seizure of the rubber estates, it has been reluctant to take over the oil properties because it collects more than $100,000,000 a year in royalties from them.

Since 1963, the companies have operated the properties as contractors for the state oil organization.

Meanwhile, Sobsi, the big Communist workers' union, ignored a government order to restore electricity and gas service which it cut off Thursday from a number of American offices and residences in Jakarta.

After a protest from U.S. Ambassador Howard Jones, Foreign Minister Subandrio summoned Sobsi leaders Thursday night and ordered them to turn the gas and electricity back on at once.

Up to 11 a.m., however, the service still was disconnected.

Governor Saves Five From Chair

NASHVILLE, Tenn. (AP) — Governor Frank Clement, rebuffed by the state legislature in his efforts to end capital punishment, commuted the death sentences of five men to 99 years today. He anounced his action one day after the House refused, 48 to 47, to join the Senate in abolishing the death penalty and one day before three of the five were scheduled to go to the electric chair.

FIRST CALL with Ben Wicks

"So what are they doing about it?"

. . . GUARDSMEN

Continued from Page 1

said the state had not had time to prepare for the protection of marchers.

Wallace called for federal civil assistance Thursday night in a speech to the legislature. This was followed by the president's statement to reporters about the Alabama guard.

In Selma about 400 white and Negro demonstrators marched to the city hall today, stayed about 15 minutes and left without incident. Two demonstrators jailed Wednesday were released on bond which they signed. Earlier they had refused to sign bond.

Dr. Martin Luther King Jr., leader of a nine-week Negro voter drive in Alabama, said the 50-mile highway pilgrimage will start at noon Sunday.

A white segregationist, former mayor Art Hanes of Birmingham, announced today he was cancelling plans for a reverse march from Montgomery to Selma. Hanes said he would bow to Wallace's appeal for citizens to stay away from scenes of tension.

The Negro integration leader called for volunteers from elsewhere to joint the ranks when the march reaches the outskirts of Montgomery Wednesday night.

Labor Week Opens Here On Saturday

Labour Education Week, designed to tell the public about trade union, begins Saturday with a two-day conference in the Quadra Street Union Centre.

On the first day, the topic will be Organizing the Unorganized. Discussion leaders are Tom Gooderham of the Canadian Labour Congress, John McNevin of the B.C. Federation of Labour and Clayton Walls of the International Woodworkers of America.

Sunday, Dan Radford and Jack Williams of the CLC and E. P. O'Neal of the B.C. Federation of Labour will lead a conference on Labor's Role in the Community.

On Tuesday, Mr. Wiliams, director of public relations for the CLC, will speak to University of Victoria students at 12:30 p.m.

ADDRESSES TEACHERS

He will address Silver Threads members Wednesday at 1:30 p.m. and the Greater Victoria Teachers' Association at 7:30 p.m. in Oak Bay Junior Secondary Auditorium.

At 8 p.m., the CLC's executive vice-president, Joseph Morris, will be guest at a special meeting of Victoria Labour Council in the Union Centre auditorium.

Mr. Morris addresses Victoria Rotary Club at noon Thursday in the Empress Hotel while Mr. Williams will speak to Kinsmen Club members at 6:30 p.m.

That evening Mr. Williams will be guest at a Religion-Labour Council meeting at 8 in Cridge Memorial Hall to which all churchmen have been invited.

CANADA BARS EXTREMISTS

WINNIPEG (CP) — Immigration officials here today refused entry to an American professor with radical views who flew here from Minneapolis.

Prof. Mulford Q. Sibley was sent back on the same plane that carried him here. Immigration officials talked to him for about an hour.

A crowd of 200 demonstrators, identified as Voice of Women members and University of Manitoba students, met Prof. Sibley's plane. They chanted: "We want Sibley" and "What's the matter with Sibley?"

St. Ann's Academy and St. Louis College students will participate in a car wash from 10 a.m. to 5 p.m. Saturday at Safeway parking lot, Hillside and Quadra. Proceeds will go to the graduation fund for the students.

OVER ANTI-SMOKE RULE

Mill Considers Shutdown

A decision on whether to shut down its sawmill operation or install smoke suppression gear will be announced by the end of this month, B.C. Forest Products said today.

Ian A. Barclay, vice-president and secretary in Vancouver, said an announcement would be made by the Victoria operation which has run the former Moore-Whittington sawmill since 1963.

The company must solve the smoke nuisance by May 15.

Meanwhile, Smith Cedar Products Ltd., which also agreed to act on its waste burning problem by May 15, is two months ahead of schedule.

It began work on its waste removal problem last September, when a chipping machine was installed to reduce waste by 60 per cent and provide a marketable product.

Hog fuel was then produced in much smaller quantities, but still had to be burned or stored until it could be trucked away.

Trucks have been taking it to a B.C. Forest Products generator at Crofton Pulp Mill.

NEW CONVEYOR

By next week, however, it is hoped to have a new conveyor in operation, providing for barge transport.

This will eliminate entirely the need to control stockpiles of hog fuel by night burning.

The conveyor passes material over railway tracks to a newly dredged bargeloading dock on the harbor at Point Ellice.

LEGISLATURE HONORS GOLD MEDAL SCULLERS

Four heroes of the 1964 Olympics were honored at the legislature Thursday.

Seated on the floor of the House were George Hungerford and Roger Jackson, gold medal winning scullers, and bronze medallist, runner Harry Jerome.

The father of judo silver medal winner Doug Rogers, Rev. A. A. Rogers of Vancouver, was also present, representing his son who is in Japan.

Gloomy Weather May Halt Test

CAPE KENNEDY, Fla. (AP) Tracking stations around the world today began the final practice run for first U.S. two-man space flight as weather forecasts for Tuesday's scheduled launch day continued to be gloomy.

The flight crew of astronauts Virgil I. (Gus) Grissom and John W. Young completed their last full-scale training with a mission run-through Thursday. They observed part of today's 12-hour world network test and late in the day were to climb into a simulated capsule for some familiarization practice on the launching and re-entry phases of their planned three-orbit flight.

The U.S. weather bureau said there was no change in its earlier forecast that there would be heavy cloud cover over Cape Kennedy on Tuesday. Foul weather also was forecast in areas of the Atlantic Ocean where the astronauts would land if there were a launching failure and they had to abort the mission.

POSTPONEMENT POSSIBLE

Project Gemini officials said extensive cloud cover would prevent necessary camera coverage of the vital launching phase and the shot would have to be postponed. The launching of the Titan II booster rocket is scheduled between 9 a.m. and noon EST.

Tracking stations encircle the world along the path of the Gemini spacecraft will travel during its three orbits. The exercise starts at seven hours before launch and runs through the entire countdown including the flight of four hours and 52 minutes.

Each station, starting with Bermuda, pretends the spacecraft comes into their area of coverage. The Grand Canary Island off the coast of North Africa is next and so on around to Australia, Hawaii, Mexico, and back to the United States.

RELAY DATA

Each station has a specific task assigned to it when the spacecraft passes overhead. This information is relayed back to the mission control centre at Cape Kennedy.

Recovery ships sailing about 70 miles northeast of Grand Turk Island in the Bahamas, where the astronauts are expected to land, also tune in on the exercise.

. . . SPACE SHIP

Continued from Page 1

spent 24 hours in orbit last Oct. 12-13.

The Tass announcement of the landing said:

"Their program of scientific experiments was carried out in full.

"A complex experiment was made successfully during the flight, opening a new stage in man's conquest of space. A cosmonaut dressed in a special space suit with an autonomous life support system floated freely in outer space.

ANALYZE RESULTS

"The data received during the flight of Voskhod II are being tabulated and analyzed."

The world's space scientists acclaimed co-pilot Leonov's sally outside the two-man capsule Thursday as a feat that put the Soviet Union even more months ahead of the United States in the race for a manned moon landing.

A Soviet rocket launched the two cosmonauts into orbit Thursday at 10 a.m.

Ninety minutes after going aloft, Leonov crawled into an air-lock chamber adjoining the space cabin. Another 10 minutes later, he crawled from the space ship and then floated to the end of a 16-foot lifeline attached to the spaceship.

Tass said that "during the night the cosmonauts slept in turns, rested and breakfasted and now feel well."

"Respiration is between 18 and 10 a minute, pulse 72 to 78 a minute," normal for healthy adults.

The cosmonauts followed tradition and called the Kremlin for a telephone conversation with Leonid Brebhnev, first secretary of the Soviet Communist party. Brezhnev read a message congratulating them, calling Leonov's exploit "beyond imagination."

Communists Claim Three Planes Downed

TOKYO (AP)—Radio Hanoi claimed North Vietnamese armed forces shot down three American planes carrying out air strikes on North Viet Nam today.

The broadcast, relayed by the New China news agency, said "many groups of U.S. fighter planes again adventurously and openly intruded into the air space of the Democratic Republic of North Viet Nam."

Dornan to Testify At Williamson Trial

VANCOUVER (CP) — Three witnesses from across Canada, one of them an assistant to Prime Minister Pearson, are to be called by the Crown for the April 12 hearing of forgery charges against Vancouver public relations man Al Williamson.

Mr. Justice H. W. McInnes in Supreme Court Wednesday signed three subpeonas in the "Dear Hal" letter case.

They are for the appearance of Hal Dornan of Ottawa, an assistant to the prime minister, A. F. Lepitre of Ottawa, an immigration department employee, and Ed Ogle of Calgary, a writer for Time magazine.

Williamson is charged with forgery and uttering a forgery in connection with a letter sent to Mr. Dornan over a signature purporting to be that of Premier W. A. C. Bennett.

Premier Bennett declared the letter a phoney.

The letter, addressed "Dear Hal", referred to "our friend" and Attorney-General Robert Bonner said it was assumed to have referred to millionaire Harry Stonehill, who was seeking Canadian landed immigrant status at the time. Stonehill has since left the country.

Police Union, Firemen Going To Arbitration

Arbitration will settle Victoria police and fire department working contracts this year, city hall representatives said Thursday.

Council last week nominated contracting executive George Wilkinson to an arbitration board to iron out a firefighters' union bid for shorter working hours.

Since then negotiations with the police union failed to reach agreement on three matters:

A union request for wage parity with Vancouver police, including the 4½ per cent increase just awarded in Vancouver;

A bid by the city for a two-year contract, against one-year asked by the union;

Higher service pay requested by the union.

The city nominated Mr. Wilkinson to serve on the police matter as well as the fire department arbitration since the situations are similar, and the April 15 deadline for final settlement applies to both departments.

Radiation Drops

OTTAWA (CP) — Radioactive fallout in Canada last year was six to eight times below the 1963 levels, says a report from the radiation protection division of the health department. The Chinese nuclear test in October contributed "very little fallout," and apart from this blast there was no above-ground nuclear testing during the year.

QUALITY CAMERAS

To Capture Those Memorable Moments on FILM, for Permanent Enjoyment!

ZEISS IKON

Now Offers a World-Wide Guarantee

No matter where you travel, Zeiss-Ikon dealers are there to serve you. These fine camerss are great travel companions.

WHY NOT TRY ONE NOW?

ZEISS CONTESSAMAT — Modestly priced 35mm with automatic exposure control. Just pre-set shutter speed and aperture sets itself. Light meter in viewfinder indicates correct exposure reading. Manual override feature. Fast COLOR PANTAR f/2.8, 45mm lens. PRONTOR-MATIC shutter 1/30 to 1/125 sec.

CAMERA, $69.95 Case $9.00

SPECIAL OFFER

Expires March 27 — A Zeiss flash gun will be supplied at no additional charge with each Zeiss Ikon camera.

10-DAY FREE TRIAL

Expose one roll of film in your new camera. If not completely satisfied your money will be refunded on camera AND film!

VICTORIA PHOTO SUPPLY Ltd.

1015 DOUGLAS EV 5-3458

SPECIALISTS IN PHOTOGRAPHY

STIMULATES BUYING NEWSPAPER ADVERTISING

MACDONALD'S GIGANTIC CHESTERFIELD CLEARANCE

Choose from our Tremendous Selection of Styles and Materials

SERTA MATTRESSES

2 FOR THE PRICE OF 1

Beautiful quilt-top mattresses—firm comfortable support.

Quantity Limited

NO MONEY DOWN—EASY TERMS

OPEN FRIDAY NIGHTS TILL 9 P.M.

MACDONALD'S

"KING OF THE 3-ROOM GROUPS"

752 FORT ST. FURNITURE AND APPLIANCES EV 3-1171

Great tobaccos... *just the right amount of flavour*

Great taste... *mild enough for smooth smoking*

GOLD LEAF KING SIZE

a Great cigarette

FULL TORONTO TRADING

TORONTO CLOSING STOCKS
By The Canadian Press

Toronto Stock Exchange—March 18

Complete tabulation of Thursday transactions. Quotations are in cents unless marked $. z—Odd lot, xd—Ex-dividend, xr—Ex-rights, xw—Ex-warrants. The net change is from the previous board-lot closing sale.

In addition to the Canadian Press reports of the full Toronto trading, market quotations are also supplied by Canadian Investment Dealers' Association, James Richardson & Sons, Hugh Mackay & Co., A. E. Ames & Co., Hagar Investments Ltd., and J. H. Burns & Co.

INDUSTRIALS

A—B

Stock	Sales	High	Low	Close	Net Ch'ge
Abacon	150	68	68	68	
Abitibi	12085	13⅝	12⅝	13	
Anthes Cpr	25	$104	104	104	
Acadia	100	400	400	400	
Alta Gas xd	1845	15⅜	15¼	15¼	+ ⅛
Alta Gas pr	30	$105½	105½	105½	
Alta Gas w	2285	12½	12¼	12⅜	
Ackind pr	50	$25	25	25	
Alum 2p 4½	70	34⅜	43½	43½	
Algoma	1680	60	59¾	60	+ ⅛
Alumini	6442	30⅞	30¼	30⅝	
Alg Cen	100	10	10	10	
Alg Cen w	400	32¾	32¾	32¾	+.25
Anthes A	1120	41½	41	41½	+ ⅛
Analog	14110	8⅝	5½	6¼	+ ⅛
Analog w	700	110	100	100	—10
Alum 4¼pr	335	94½	41¼	41½	+ ⅛
Argus	2202	20¾	20¼	20¾	
Arg CP pr	1150	17	16½	16½	— ⅛
Arg 2nd pr	120	5d	5d	5d	
Arg Bpr	380	30⅜	30½	30½	— ⅛
Asn Temple	225	23	23	23	
Alliance	200	13¾	13¾	13¾	+ ⅛
Allan Acc	275	20½	20	20	
Allan 6pr	100	27	26½	27	+ ⅛
All Sugar	385	19½	19⅜	19⅜	
Auto El	300	42⅜	42⅜	42⅜	—20
Avco	225	27¼	27¼	27¼	
Bank Mont	1914	68⅝	68¼	68⅝	— ¼
Bank NS	365	81⅛	81⅛	81⅝	— ⅛
Bath P	220	25½	25½	25½	+ ⅛
Bath P A	265	63½	63½	63½	— ⅛
Bath P pr	950	21¼	21¼	21⅛	
Bell Phone	2945	62⅞	62⅝	62⅝	— ⅛
Bicks	25	$10¼	10¼	10¼	
Bow-M pr	100	$31⅛	31⅛	31⅛	
Bovater	200	9½	9½	9½	
Bramalea	100	39½	9½	9½	— ⅛
Brazil	1048	36⅛	6⅜	6⅜	
BA Oil	2304	35	34⅜	35	+ ⅛
BC Forest	1260	29¾	29¾	29⅝	— ⅛
BC Sugar	50	34½	45½	45½	—4
BC Phone	817	65½	65	65	— ⅛
BCPh 6% pr	25	$103½	105½	105½	+ ¼
BCPh 4¼ pr	75	$100	100	100	+1
BCPh 1956	215	98½	98½	98½	
Brockville	2100	8⅞	7¼	7⅜	— ⅛
Bruck A	25	$31	31	31	+1
Burns	735	22¼	21⅜	21¾	— ⅛

C—E

Cabol	x20	20	20	20	
Cal Pow	6150	22½	20⅜	22	+ ⅛
Can Bread	430	14	14	14	
Can Cem	50	37⅜	37	37⅛	+ ⅛
Can Cempr	280	28¾	27¾	28¾	— ⅛
CD Sug	138	25	25	25	— ⅛
Cl Fndry	310	49½	49½	50	— ⅛
Cl F 4½	100	94¾	94¾	94¾	+ ⅛
Can Malt	1635	25½	25¼	25	+1⅛
C Pack A	210	85½	85	85½	+ ⅛
C Pack B	50	86	86	86	+1
Can Perm	614	78⅛	78	78½	+ ⅛
CSL	300	34½	33½	33½	
CSL pr	208	56½	6½	6½	
CAE	2285	15¾	14⅞	15¼	+ ⅛
C Brew	41131	10¼	10	10	— ⅛
C Brew Apr	1280	47⅛	47¼	47⅜	
C Brew Bpr	80	52½	52½	52½	— ⅛
C B Alm A	100	17	17	17	
C B Al A w	1340	435	425	435	+10
C B Al B w	110	445	445	445	+15
Can Can A	100	15½	15½	15½	— ⅛
C Chem w	925	12	11⅞	12	+ ⅛
C Colli 6Spr	150	19¾	19¾	19¾	
C Dredge	675	225	220	220	—5
C Found	150	9	9	9	— ⅛
C Found pr	249	18⅝	18⅝	18⅝	
Cdn G Inv	80	66	66	66	
CG Sec A	200	15	15	15	
C Hydro	885	29½	29⅜	29⅝	+ ⅛
C Imp Bk C	905	72	71¾	71¾	— ⅛
C Ind Gas	3720	12¾	12⅝	12⅝	— ⅛
Cind Gasp w	26	15¾	15	15	
CIL	885	26½	26¼	26⅝	+ ⅛
CIL pr	25	82	82	82	
Cdn Loco	425	7	7	7	
C Marc	1305	5¾	5½	5¾	+ ⅛
CPR	2260	36⅞	36¾	36⅞	— ⅛
Cdn Pet	350	14⅝	14⅜	14⅝	— ⅛
C Refract	440	17⅞	17	17	— ⅛
Cdn Tire	25	47	47	47	
C Tire A	55	44½	44½	44½	— ⅛
C Util	55	40⅞	40½	40⅝	
C Util pr	250	$102	102	102	
C Vickers	200	25¾	25	25	
C Ind Gas	427	12⅜	12⅜	12⅜	— ⅛
C Westng	275	68¾	68	68¾	+ ⅛
CW Prop	700	5¾	5¼	5⅜	+ ⅛
Cap Bldg	6200	130	130	130	—9
Caribbean	200	8½	8½	8½	
Chemcell	2490	19¾	19⅝	20	— ⅛
Chemc 175p	250	89½	89½	89½	
Chrysler	x50	61	60½	61	
Clairtone	240	8¼	7¼	7⅛	— ⅛
Coch-D A	200	16	16	16	
Colwood	25	22½	21¼	21⅜	
Col Ceil	1255	11¼	10⅜	10⅝	— ⅛
Computing	1050	25¼	24⅝	24⅝	— ⅛
C Savings	125	15¾	15⅝	15⅝	
Con Baks	x20	16	6	6	
Con Bldg	1150	8⅛	7¼	7⅜	
Con Bldg w	x27	425	425	425	
Con M S	1735	44¾	44¾	44⅝	— ⅛
Con Paper	2608	45	44¼	44⅝	— ⅛
Con Gas	4794	16	15⅞	15⅞	— ⅛
Con Gas B	10	$107	107	107	+2
Corby vt	1320	21⅛	21⅛	21⅜	— ⅛
Corby B A	200	21	20⅝	21	
Coronation	1045	5¾	5¼	5½	— ⅛
Corontn pr	25	25	25	25	—2¼
Cosmos	275	13⅜	13⅛	13⅝	
Crain RL	360	23⅞	23⅝	23⅞	+ ⅛
Crestbrk	625	26½	6¼	6¼	
Crow's N	100	15¾	15⅜	15¾	+ ⅛
Crush Int	2445	16¼	16	16¼	+ ⅛
Cygnus A	1072	460	450	455	—5
Cygnus B	321	5¼	5¼	5⅝	+ ⅛
Dale-Ross	100	13¾	13¼	13¾	— ⅛
Dale RA p	200	10⅜	10	10	— ⅛
Delta Bpr	45	134	134	134	—1
Dist Seag	1625	35⅝	35½	35⅝	+ ⅛
D Bridge	20	27½	27½	27½	
Dom Elect	859	11⅞	11¾	11⅞	— ⅛
Dofasco	9710	39¾	39¼	39¾	— ⅛
Dom Glass	2801	18¼	18¼	18¼	
D Magnet	100	10¾	10⅝	10⅝	— ⅛
Dom Scot	225	14½	14⅜	14⅜	
Donco	110	16¾	16⅝	16¾	— ⅛
Dom Stores	701	26	25¾	26	
Dom Tar	3947	22¾	22⅝	22⅞	
Dom Text	675	30½	29	30½	+ ⅛
Du Pont	995	84½	84	84⅜	+ ⅛
East Ch Tr	50	55	54	54	+2
Econ Inv	435	13¼	13	13	
Emco	125	22¾	22½	22½	— ⅛
Erie B	100	120	120	120	
Exquisite	100	11	11	11	— ⅛
Exquite Aw	300	225	225	225	—5

F—J

Falcon	2901	93	92	93	+ ⅛
Fam Play	310	24½	24	24	— ⅛
Fanny F	518	48½	48	48½	+ ⅛
Fleet Mfg	3900	78	75	75	—5
Fleetwood	375	20½	20¼	20¾	
Ford Cda	z10	$153	153	153	
FPE-Pion A	125	12½	12¼	12½	
Fraser	100	32½	32½	32½	
Freiman	220	5¾	5⅝	5¾	+ ⅛
Frost A	100	24½	24¼	24⅝	— ⅛
Gen Bak	1350	30	30	30	
GMC	120	108½	108½	108½	— ⅛
GS Wares	x2	12	12	12	
Globe A	130	16½	16½	16½	— ⅛
G Mack A	100	8¾	8¾	8¾	+ ⅛
GL Paper	450	23¼	22	23	— ⅛
GL Power	375	47	47	47	
GL Pow w	100	17½	17½	17½	+ ⅛
GN Cap Cw	100	225	225	225	+25
Gr Wng G	1900	19¾	19¼	19¼	— ⅛
Greyhnd	620	13¾	13¼	13¾	+ ⅛
Guar Tr	z10	65	65	65	
Hardee	100	70	70	70	—9
Hard Crp A	1275	33⅛	30⅞	31¾	+ ⅛
Hawker-S	800	56⅝	67⅛	68¼	
Hayes St	600	16½	16¼	16¼	— ⅛
HBC	1976	14½	14	14	
H B Oil G	168	18	18	18	
Husky A pr	50	93¾	58½	58½	— ⅛
Husky	4295	14¼	13¾	14	
Husky Bpr	75	35¼	34	34	— ⅛
Hur Erie	130	67¾	67⅛	67⅛	
Holt Ren	485	14¾	14⅝	14⅝	
Home A	1764	22¾	21⅞	21⅞	— ⅛
Home B	100	23¾	23¾	23¾	— ⅛
Home Pf	1300	310	305	310	+5
Husky D w	815	790	775	790	+10
Imp Life	40	$344	340	344	—1
Imp Oil	2917	57¾	57¾	57¾	— ⅛
Imp Tob	2460	15¾	15½	15½	
Imp Tob pr	400	6½	6½	6½	
Ind Accep	850	25	24¾	24¾	
Ind Min	100	9¾	9¾	9¾	— ⅛
Ind Wire	400	200	200	200	+10
Ingersoll A	100	18½	18½	18½	
Inglis	1	205	205	205	—5
Inland Gas	1340	11¼	11	11	— ⅛
Inland Gas pr	200	165	165	165	
Int Bronze	1	29	29	29	
IBM	x9	$500	500	500	
IMC	280	58¾	58¾	58¾	
Int Nickel	2715	93	92¾	92¾	— ⅛
Int Util	1225	33¾	33¼	33¾	— ⅛
Intpr Dis	100	275	275	275	+30
Inter PL	1017	93	92¼	92¾	— ⅛
Int Sil P	4330	373	360	373	+13
Inv Grp	400	12¾	12¾	12⅝	— ⅛
Inv Grp A	350	12¾	12⅝	12⅝	
ITL Ind	100	9¼	9¼	9¼	— ⅛
Jamaica PS	100	13	13	13	—1
Jefferson	1400	14¼	14⅛	14⅛	— ⅛
Jeff Bw	3125	715	705	705	—10
Jockey C	11375	6¼	6	6	— ⅛
Jock W	23100	120	110	110	—15

K—N

Kelly D A	100	5¾	5⅝	5¾	+ ⅛
Kelly wts	2375	145	140	145	+10
Kelsey Co	1725	16¼	15⅝	16	+ ⅛
Labatt	100	23½	23⅜	23⅜	— ⅛
Lafarge	850	14¼	14	14	— ⅛
LOnt Cem	6995	8⅝	5⅝	5⅝	+ ⅛
LOnt Comp	980	16¾	16½	16½	+ ⅛
L O Cem w	5425	275	270	275	
Lakeland	330	8¾	8¼	8¼	
Lakeland w	420	500	500	500	
Laura Sec	x10	24¾	24¾	24¾	
Lau Fin	2140	17⅞	17½	17½	— ⅛
Lau F 200	50	40½	40½	40½	— ⅛
Lau Fin 140	920	26½	26	26¼	+ ⅛
Lau F 125	215	23½	23½	23½	— ⅛
Lau Fin63w	660	520	510	520	+15
Levy	2572	13¾	11⅞	13	+ ⅛
Levy Bpr	100	15¾	18½	18½	+ ⅛
LobCo A	3515	9¾	9½	9¾	
LobCo B	4007	9¾	9¼	9¾	+ ⅛
LobCo pr	100	49½	49½	49½	— ⅛
LobG 1pr	253	32¼	31½	31½	
LobG Bpr	75	33¼	31	31	—1
Loeb M	2800	13⅝	13¾	13⅝	
Maclaren B	100	22¾	22¾	22¾	— ⅛
Maclean H	3945	23	22¾	22¾	+ ⅛
MB and PR	1733	37½	36½	36¾	— ⅛
Magnum	100	25¾	25½	25¾	
M Lf Mill	1750	19¾	19¼	19¾	+ ⅛
Mass-F	3634	33¾	32¾	33⅜	—1
MEPC	250	345	345	345	
Met Stores	140	10	10	10	— ⅛
Met Stresop	x100	22	22	22	
MGF	2800	7¾	7⅝	7¾	
Milt Brick	1100	360	353	360	
Molson A	1480	44½	43	43	—1
Molson B	125	45	44½	44½	— ⅛
Mon Foods	1000	8¾	8¼	8¼	+ ⅛
Montex	250	18	18	18	
Montex w	100	14	14	14	
Mont Locu	750	15¾	15¾	15¾	
Moore	810	68⅝	68¼	68⅝	+ ⅛

D'Aragon	5000	17	17	17	— ⅛
D'Eldona	14100	14	13	13½	
Delhi Pac	17500	20½	20	20½	+ ½
Denison	4128	$25½	24½	24¾	+½
Dickson	275	535	530	535	+5
Discovery	575	315	310	310	
Dome	360	$39½	39	39½	+ ⅛
Duraine	650	24½	24½	24½	+ ½
Duvan	6000	10	10	10	
E Amphi	500	8	8	8	
East Sull	1225	585	585	585	—10

F—J

F Mar	4128	500	495	500	
Frncouer	2500	13½	12½	13½	+ ½
Frubex	1574	95	95	95	—3
Gallwin	500	4½	4½	4½	
Genex	114000	55	49	53	—1
Giant YK	700	$15½	15	15½	
Glacier	2500	14	14	14	
Glenn Exp	44300	20½	19	19	
Goldate	2500	32	32	33	+1
Grandroy	9850	20	19	20	
Granduc	1110	780	715	775	—9
Gulch	46000	10	10	10	
Gulf L	3000	13	12½	13	— ½
Gunnar	880	540	520	530	—10
Hard Rock	2500	11¼	11½	11¼	— ⅛
Hastings	3428	865	850	865	+10
Headway	8000	18	18	18	
Heath	6000	6	5½	6	+ ⅛
Hollinger	1950	31½	31½	31¼	— ⅛
Hud Bay	684	78	77¼	78	+ ⅝
Hu-Pam	1000	9	9	9	
Hydra Ex	1000	28	28	28	—1
Int Helium	4000	112	110	112	+2
Irish Cop	4400	35	34	34	
Iron Bay	4240	176	170	170	—5
Iso	1800	380	370	370	—5
Jacobus	3150	15	14½	15	+ ⅛
Jaye Exp	14100	21½	21	21	
Jelex	8000	28	22	22	—1
Joburke	10000	9½	9½	9½	
Joliet	7200	37½	34	35	—2½
Jonsmith	39500	29	26½	28	—1
Joutel	2000	115	112	112	—3

K—N

K Desmond	500	66	66	66	+2
Kerr Add	5428	580	575	580	+5
K Anacon	4053	385	380	385	+5
Kirk Min	11380	16	15	15	—1
Kopan	5000	13	13	13	+ ⅛
Lab Min	350	40½	40½	40½	
L Dufault	3110	15½	15½	15½	— ⅝
Lakehead	1500	28	28½	28	+1
Lake Lyn	571	35	35	35	— ½
L Osu	1000	13½	13½	13½	— ½
Langis	3900	44½	43	43	—1½
Leitch	900	450	440	450	
Liberian	250	15½	15¼	15¼	
LL Lac	400	195	195	195	
Lorado	1400	155	154	154	
Louvict	1000	19	19	19	
Macassa	801	280	276	276	—13
Macdon	7400	38	38	38	
MacLeod	1911	110	106	106	—4
Madsen	2800	221	217	217	—4
Magnet	13000	7	7	7	
Malartic	600	66	66	66	
Marchant	1400	135	130	130	+3
Martin	3200	79	79	79	—1
Matach	2000	13½	13½	13¼	+ ⅛
Mattgmi	1345	22½	20¾	20¾	
Maybrun	4000	14½	14½	14½	
McAdam	10700	89	86	86	
McIntyre	350	74½	74	74¾	— ¼
McKen	1300	10½	10½	10½	
McMar	3000	6½	6½	6¾	— ⅛
McWat	18000	43	40	40	—1
Mentor	4500	45	44	45	—1
Merrill	3000	55	54	55	
Meta Uran	4850	14	13½	13½	— ⅛
Metal Mine	1454	171	170	170	—3
Midrim	47000	70	65	65	—3
Min-Ore	2000	13	13	13	+ ⅛
Moneta	500	82	82	82	—1
Mt Wright	9000	63	60	63	+1
Multi-M	6000	38	35	38	+3
Nat Expl	5000	14	14	14	+1
Nealon	1500	11	10½	10½	—2
New Ath	1170	27	27	27	
New Rid	600	5½	5½	5½	
New Cal	20700	98	95	95	—3
Newconex	1000	325	315	325	—5
Nconex w	1100	155	150	150	—10
N Goldvu	74000	9	8	8	— ½
N Harri	2791	11	11	11	— ½
N Hosco	6625	335	330	335	
New Jason	13500	12	10	10	—1
N Kelore	11500	13½	13	13½	+ ⅛
Newlund	7000	20	19	19½	+ ⅛
N Mylam	6000	12½	12	12	
Newnor	21000	13	13	13	
N Rouyn	11500	9½	9½	9½	
N Senator	44120	16½	16	16	—1
Nisto	4100	10½	10	10	
Norbeau	13500	22¾	22½	22½	—8
Norgold	3500	9¼	9¼	9¼	
Norlex	9400	17	16½	16	—1
Normetal	1910	400	380	380	—5
Norpax	9000	14½	14	14	+2
N Bordu	3000	16½	16	16	— ½
North Exp	6800	265	260	265	+5
N Goldcrt	5000	17	16½	17	
N Rank	500	35	35	35	
Northcal	28100	111	108	109	—6
North Can	1000	222	220	220	—2
Northgte	4975	845	825	840	—5
Norvalle	20000	10½	10½	10½	
Nudut	4850	18	17	17	—1

O—S

Obasica	500	10½	10½	10½	— ⅛
O'Brien	1400	72	74	74	—3
O'Leary	3000	12½	12¼	12½	— ⅛
Opemiska	2825	910	900	905	
Orchan	2240	580	570	570	—30
Orenada	1000	8	8	8	
Osisko	1000	42	42	42	— ⅛
Pamour	405	219	215	215	
Parmac	18700	14	13	13	+2
Pax Int	10000	34	33	33	—1
Pea Expl	5000	32	32	32	—1½
Peerless	11000	17	14½	15	+ ⅛
Perron	500	11	11	11	
Placer	433	$27½	26¾	26¾	— ¾
Porc Pay	899	35½	35½	35½	+1½
Pow Rou	24000	46	43	45	—5
Preston	1007	755	750	755	+5
Purdex	4000	18½	17	18½	+1½
Que Ascot	2000	6½	6½	8¼	+ ⅛
Que Chib	11000	13	10½	10½	
Que Man	8000	20	20	20	+2
Quemont	2500	31	30¾	31	
Quanto	9000	12½	17½	17½	
Radiore	10000	45	43	43	—2
Ragian	6800	135	135	135	+1
Rayrock	4000	92	92	95	+2
Realm	9000	17½	9½	10	
Recspar	1000	9½	9	9	— ⅛
Rio Algom	7216	13¾	13¾	13¾	+ ⅛

Rockwin	8150	66	65	65	
Roman	100	615	615	615	—10
Rowan Con	4000	8½	8½	8½	
Ryanor	10000	18	17	17½	+ ½
Salem	2668	28½	28	28½	+ ½
San Ant	18550	28	28	28	+4
Satellite	6000	12½	12	12	— ½
Sheep Cr	2500	145	140	142	—8
Sheritt	10450	585	575	580	+5
Sil Eureka	1200	285	285	285	
Silverfield	1800	320	305	315	+10
Silvmaq	32500	26	24½	25	— ½
Sil Miller	4540	17	17	17	—1
Sil Stand	1600	128	128	128	—3
Siscoe	1500	270	265	270	
Stanrck	105	115	115	115	+5
Steep R	5670	685	670	685	+20
Sud Cont	11000	27½	26½	27½	+ ½
Sullivan	1400	400	400	400	+10

T—Z

Teck Corp	5788	625	615	620	
Territory	1600	14	14	14	
Texmont	71350	165	150	164	+2
Texore	4000	48	48	48	—1
Tex-Sol	3000	34	33	34	
Thom L	3100	50	50	50	+1½
Tombill	2068	122	121	121	
Tormont	3000	28	22	22	
Tribag	48000	345	335	335	—8
Trin Chib	1000	13½	13½	13½	
U Asbestos	434	271	271	271	+3
Un Buffad	185450	68	58	69	+4
UCL Mine	3500	22	21	22	+1
Un Keno	444	970	960	960	—15
Un Mactie	1000	20	20	20	
Un Fort	79850	25	22	25	— ½
Utd Fore	3550	18	17	17	— ½
Upp Can	2730	170	165	168	—2
Urban Q	5500	17	17	17	
Vanac	2000	69	68	69	+1
Vanadium	1500	272	270	270	—5
Wasmac	18300	195	190	190	—3
Werner	500	6½	6½	6½	— ⅛
W Beaver	2000	22	20	20	—1
West Mines	2900	520	505	515	
Wilco	1500	41	41	41	—1
Willroy	7000	165	155	155	—8
Winch	2000	9	9	9	
Windfall	3500	38	37	38	+1
Wisconsin	14825	22½	22	22½	+1½
Yale Lead	3100	13½	13½	13½	— ½
YK Bear	2400	162	158	162	+4
Yukeno	4000	8	7½	7½	
Yukon	7500	43	42	43	—2
Zenmac	6850	39	38	38	—1
Zulapa	10500	34	32	32½	+ ½

OILS

Acme Gas	4500	22	20½	21	
Alminex	2750	450	445	450	+10
Am Leduc	18000	12½	12	12½	+ ½
Ang U Dev	5500	52	51	52	+2
Banff	6800	255	250	251	
Bata	19000	9½	9	9	— ½
Cal Ed	404	$22¼	22¼	22¼	— ¼
CS Pete	2500	310	305	310	+10
C Delhi	775	290	285	285	—5
C Ex Gas	13325	152	148	148	—4
C Jamieson	8700	98	96	96	
Cdn Sup Oil	280	$19¾	19¾	19¾	— ⅛
C Williston	2000	58	58	58	
Cent Del	4335	885	835	885	—5
C Dragon	77366	25	24	24	+2
Fargo	100	305	305	305	—5
Cheskirk	82000	13	12	13	
Coniagas	1200	110	105	106	—1
Gr Plains	23065	13¾	13¼	13¼	— ⅛
Grodoil	6282	90	87	89	+1
Jontel	2600	115	112	112	—2
Midcon	2500	55	55	55	
Mill City	4564	45	45	45	+1
Murphy	1330	505	500	500	
Nat Pete	2100	350	330	350	+30
New Taku	4000	38	38	39	—1
N Davies	4100	21	20	21	+1
NCO pr	255	$43	43	43	
Northld	500	12	12	12	—2½
Numac	1650	149	147	149	
Numac wts	100	49	49	49	—2
O'Brien	2300	77	74	74	—3
Permo	3500	29	28½	29	+ ⅛
Petrol	4250	72	70	70	—1
Place	2500	68	68	68	—1
Prairie Oil	1000	395	385	385	—20
Provo Gas	7308	235	225	235	+5
Ranger	100	149	149	149	
Scurry Rain	217	$23	23	23	— ⅛
South U	1500	9	9	9½	
Spooner	1500	22	22	22	+ ⅛
Stanwell	1866	35	32	35	
Triad Oil	2900	228	227	227	
Union Oil	1070	17½	17⅛

Local News
Women's Pages

Victoria Daily Times

Second Section
Pages 21-36

VICTORIA, B.C., FRIDAY, MARCH 19, 1965—PAGE 21

SWISH 'N' SWALLOW CLEANING HAS LED TO 'RAMPANT DECAY'

A Toothbrush in Everybody's Top Pocket

By TERRY IZZARD

Only 35 per cent of all Canadians visit a dentist regularly.

The rest go on the odd occasions they get toothache.

Twenty-four out of every 25 school children are in need of dental treatment; the other 4 per cent is in serious danger of joining the ranks.

These startling facts were brought to light this week by worried Vancouver Island health officials.

The rot has well and truly set in according to Dr. Gerald Bonham, director of the Central Vancouver Island Health Unit.

In his annual report he calls for a re-survey of the dental picture within the area.

The last survey on Vancouver Island was taken between 1958 and 1961. Results from this showed between 90.2 and 95.9 per cent of children in need of treatment.

Said Dr. Bonham today: "It is quite alarming, the number of children with rampant decay.

"Yet there seems to be no hope of any improvement in the near future."

He reports instances of children needing false teeth before they leave high school.

Others need plates to replace teeth which are beyond repair.

But what can be done to curb the rot?

According to Dr. Bonham the remedies are about as numerous as the reasons:

Avoid sticky sweet foods; don't eat between meals; have regular check-ups; brush regularly and brush correctly.

BRUSH IN POCKET

Says Dr. Bonham: "Everyone should carry a toothbrush around with them. It should be standard equipment for their top pocket, just like a comb."

As for brushing correctly, he says: "The average person brushes for 20 to 30 seconds; two to three minutes would be more appropriate."

And there's more to it than that. The quick one-two, left-right movement doesn't do the trick.

Said a spokesman for Victoria Dental Society: "The majority of people might as well use the other end of the brush. They do everything they shouldn't do—especially children.

From a dentist's eye-view a day in the dental life of an average youngster goes something like this:

Up, wash, 10-second teeth clean, breakfast with lots of sugar, school, more sugar and candy, home, supper, another 10-second rub-down (unless mother forgets) and bed.

SWISH, SWALLOW

A Metro Health spokesman described the daily routine as a swish and swallow.

Apparently even this is too much for a great many.

A recent survey in the U.S. showed that 50,000,0000 Americans don't own toothbrushes.

Back on the local scene another survey is to be conducted in Greater Victoria next year.

About 1,250 children, picked at random from schools in the area, will take part.

Whatever the results of the survey, all sources agreed on one thing—the only real answer to the problem of tooth decay is fluoridation of water systems.

40 - 68% REDUCTION

This has been proved to reduce cavities by 40 to 68 per cent.

The last time the question was put to a vote in Victoria it was defeated almost 3 to 1.

One dentist went so far as to claim dental decay could be reduced as much as 90 per cent with use of fluoride and proper dental hygiene.

Others were almost, but not quite, as optimistic.

Meanwhile, they are left with only one alternative:

To drill dental hygiene into the public; or drill the cavities out of them.

"LIKE THIS," says Dr. W. J. Campagan, 12, of 1728 Quadra, the proper as he shows schoolboy Jack McCou- way to brush his teeth. (Times Photo)

You don't have to be a flower lover to appreciate the early daffodils with pretty Leila Liimatta around.

She's 34-23-34 With 9 Sure Votes

If judges picked beauty queens by show of hands, blonde Leila Liimata would be sitting pretty.

As it is she's sitting pretty anyway.

For when she goes before judges in the Miss Victoria contest next month she'll have seven brothers and sisters cheering for her.

Third oldest of a family of eight, Leila put her name forward today for the Victoria Jaycee-sponsored contest.

A drug clerk at Eaton's, the pert 18-year-old has more than a large family to back up her shot at the Miss Victoria title.

NEAT 34-23-34

She has a neat 34-23-34 figure imported all the way from Finland.

Her parents came to Canada when Leila was one year old. For 12½ years the family lived in Kyuquot before coming to Victoria.

From the oldest, 20, to the youngest, four, they live at 1504 Oaklands. Leila's father is a commercial fisherman.

Semifinals of the Miss Victoria contest will be held April 15 followed by the finals May 22.

Closing date for entires is April 12.

Entry forms are available at the Jaycee office.

Canoe Hassle

TILIKUM MOVE 'PIRACY'

By PETE LOUDON

Civic and provincial officials were probing old records today—and they may uncover a case of modern day piracy.

This was the unexpected outcome of the removal from Thunderbird Park Tuesday of the famed dug-out canoe Tilikum.

The investigation was inspired by Rebel Mowat, well-known tour bus operator and tourist authority.

"Who gave anyone the right to move Tilikum?" he asked.

"In Thunderbird Park it was enjoyed by hundreds of thousands of tourists and local residents, without charge.

UNDER COVER

"Now it is to be kept under cover in the Maritime Museum. The only people who will see it will be those who will pay admission," he added.

Curator of the new museum which will open this fall in the old courthouse on Bastion Square, Col. J. W. D. Symons says the move was arranged by Dr. Clifford Carl of the provincial museum. It took place Tuesday.

Dr. Carl said, "Thunderbird Park is owned by the provincial government. We assumed the ship had been turned over to us."

But Mr. Mowat says the ship was donated to the city of Victoria by the Greenwich Yacht Club of London, England, in 1930.

PRETTY VAGUE

Dr. Carl said, "The question of ownership is pretty vague. There is nothing on record."

City Clerk Frank Hunter was searching through old files today to determine whether the city did own Tilikum or whether it had been given to the province. Officials of the provincial archives were soon similarly engaged.

Col. Symons said Tilikum was suffering from open-air display and would be better preserved in the museum.

He agreed when the Maritime Museum opens this fall an admission fee will be charged but said patrons are happy to pay.

He said also that Tilikum would have to be moved anyway as work starts on a new provincial museum-archives complex adjoining Thunderbird Park.

TOUR FEATURE

Dr. Carl said, however, that the park will be almost undisturbed by the proposed provincial museum although some items displayed there "will be reoriented."

Mr. Mowat said he was annoyed by Tilikum's removal because for years tour bus operators have pointed to it with pride.

"It was a great asset to the city. It's getting to be that the tourist is charged for everything he sees. They soon will say 'What's so different about this city'?"

Mayor Warms to Bid For Regional Parks

By AB KENT

Acquiring capital region parkland as a Canadian Centennial project appeals to Mayor R. B. Wilson over any other idea suggested to date.

"The more one thinks about the subject, the more merit it contains," Mayor Wilson said today.

"The need is there and the time is late.

"With the provincial government offer to pay for one-third of the cost (of regional parks anywhere in B.C.), this could be a suitable centennial project," the mayor said.

The suggestion was supported this week by Oak Bay ratepayer Dr. David Turner, deputy minister of recreation and conservation, who stressed that he spoke as a private citizen.

'LASTING GOOD'

Writing to Oak Bay council, Dr. Turner called the previously made suggestion "of great and lasting good," probably the only one of its kind in Canada.

He endorses the idea of carrying it beyond the capital region, to such an area as the Sunshine Coast of the Lower Mainland and up into the Fraser Canyon.

"This is just one of the many projects the centennial committee will study, I'm sure," Mayor Wilson said.

AWAITS REPORT

He pointed out that municipal councils are waiting for the Greater Victoria centennial committee to sift through all suggested joint projects and come up with a recommendation.

The mayor felt regional parks is a project likely to meet with the approval of all areas concerned, since the need for parkland is generally accepted.

THIEF-THWARTING MAIL BOXES COMING HERE IN FEW MONTHS

New-type post boxes should be appearing on Victoria streets in a few months.

Victoria postmaster A. M. Davies said he has an order in for 17 new-type boxes and expected this area to be among the first in Canada to get them.

The new reinforced glass fibre mail boxes are equipped with an improved key-type lock designed to discourage thieves.

The box is said to be as durable as the steel ones now in general use and more difficult to break open.

Climax Imminent On Jones Firing

By JOHN MIKA
Times Legislative Reporter

The bitter Jones Bill controversy may reach a climax today.

The government was expected to present its bill to fire suspended purchasing commission chairman G. E. P. Jones to the legislature's afternoon sitting for continuation of the debate on second reading — approval in principle stage.

About seven or eight opposition speakers were expected to line up their sights on the government's refusal to provide reasons for its demand that the legislature fire Mr. Jones and give him an extra year's pay.

NO CRACKS

There have been rumors that some government backbenchers are unhappy with the government's stand but so far no cracks have appeared in the solid, but silent, Socred front presented to the House on the bill.

If second reading is given, there is still opportunity for the opposition to continue the battle on third reading — clause by clause approval—but this probably would be a series of rear-guard skirmishes.

Topics of the Day

An unoccupied house used for storing tools was destroyed by fire Thursday afternoon on East Saanich Indian Reserve.

The fire started after a grass fire had apparently been extinguished. The house, owned by Victor Underwood, 50 Beach Drive, was not insured. No estimate of the loss is available.

★ ★ ★

President of the B.C. Medical Society, Dr. Peter J. Banks of Victoria, is guest speaker at the annual meeting of Gorge Road Hospital and Rehabilitation Centre Wednesday. His topic will be "Medicare." The meeting starts at 8 p.m. and is open to the public.

★ ★ ★

Four travel experts from Europe will visit Victoria March 23 to describe the beauties of their native countries to local travel agents.

The quartet — Just Muus-Falck, Norway; Ernst Friedhelm, Germany; James Comber, Britain, and Robert Luyken, Holland—will visit Hawaii on a similar mission after their brief stay in Victoria.

All are officials of their government's travel departments.

★ ★ ★

A. H. Gildemeester was elected president of the Senior Citizens Campaign Council at their annual meeting recently.

Other officers elected include: J. Gallow, vice-president; Miss M. Windebank, secretary-treasurer; F. Woods, sgt.-at-arms.

★ ★ ★

Brian Lewis, 22, 160 Island Highway, was fined $50 in Saanich police court for consuming liquor in a public place.

He pleaded guilty to the charge.

★ ★ ★

The intermediate section of the junior branch of the Victoria Natural History Society will meet on Saturday at 1:30 p.m. at the Monterey parking lot for a field trip to Dumbelton Road, off Munn Road.

The Nature House at Francis Park will be open on Sunday from 10 a.m. to 5 p.m. The first section of the park's new Centennial Trail is now open to the public.

DUE SATURDAY

We Didn't Even Wait For Spring

Spring springs on Victoria at 12:05 p.m. Saturday.

That's the moment of the vernal equinox, when the sun crosses the equator heading north—and all gardeners, campers, swimmers and outdoor sportsmen rejoice.

Weatherman William Mackie says there is good reason for happiness. The outlook is good for continued sunny weather, he says.

Victoria now has been basking in sunshine since the last day of February, except for one day of cloudy periods.

So far in March we have had 166.1 hours of sun. The record, 202 hours, was set in 1926. It could be shattered yet this month, Mr. Mackie says.

But if the sun has been twice the normal complement, the overnight temperatures have been wintry, ranging between 21 and 33.

"Temperatures will show a slow, rising trend—but don't throw out the anti-freeze yet," says the weatherman.

Impaired Driver Jailed 6 Months

A 63-year-old man was sent to jail today for six months after he pleaded guilty to his third conviction for impaired driving.

Gordon S. Guest, 1438 Fort Street, was also prohibited by Magistrate William Ostler from driving anywhere in Canada for three years.

Crown prosecutor Peter Birkett said Guest was convicted of impaired driving in 1958 and 1962.

'Bandit Drive' Gets Youth Jail Term

A 16-year-old youth described as an "enigma" was given an 18-months definite and 12 months indefinite sentence in city court this morning.

Bruce Beatty, also known as Bruce Jackson, of 2945 Admirals Road, earlier pleaded guilty to attempted armed robbery.

He brandished a knife at a woman sitting in her car on Yates Street. The woman screamed and Beatty fled the scene but was arrested a few minutes later.

Magistrate William Ostler said a pre-sentence report showed Beatty has a "most complex nature." He said Beatty is both "bright and intelligent" but has "the instincts of a bandit."

The magistrate ordered that the sentence be served at the Young Offenders' Unit. He added that he felt sorry for Beatty's parents who have made great efforts to help him.

SKI REPORT

Sunny skies, temperatures in the 20s, no new snow and six feet of old base snow were included in today's Green Mountain report to the Sno-Birds Ski Club.

Good conditions were predicted for weekend skiers, who will find the road clear to the parking lot and three tows in operation.

Ask The Times

Q. Can you please tell me the age of Charlie Chamberlain of the Don Messer Show? Is the set really the home of someone? —K.M.S.

A. Charlie Chamberlain of Don Messer's Jubilee was born in Bathurst, N.B., July 14, 1911, which makes him 53 years old.

Sets used in the program are constructed by the CBC Halifax studios.

The show is not set in a person's home.

Anyone wishing a question answered is invited to send the problem along to the Times, addressed to "Ask the Times" Editor. Questions and answers will be published daily.

All questions should deal with matters of fact and be of general interest. The Times does not undertake to solve conundrums or legal problems. Nor will it attempt to put a value on old coins, stamps or antiques. These should be submitted to a dealer.

SHE'S A TOUGH NUT

RN Missile Ship Coming April 30

One of the world's most formidable ships in terms of power, armament and design, the Royal Navy's HMS Kent, will visit here April 30 to May 5.

The navy announced today the 6,200-ton guided missile destroyer will stop here en route to Portsmouth after a tour of duty at Singapore.

After her Victoria visit, the Kent will spend five days in Vancouver.

She was commissioned into the RN in 1963, after construction at Belfast, Ireland.

The Kent carries an anti-submarine helicopter equipped with homing torpedoes. Other armaments are Sea Slug and Sea Cat missile systems.

Twin 4.5-inch turrets are mounted forward which are fully automatic and radar controlled.

Most advanced marine designs are incorporated into her gas and steam turbine engines.

It is expected the Kent will hold at least one open house during her stay here.

Plans are now nearing completion for entertainment and athletics here for the ship's company of 38 officers and 430 men by Lieut.-Cmdr. Frank Dunbar.

Navy Ship Movements

HMC Ships Yukon, Sussexvale, New Glasgow will arrive in California ports Wednesday; due here from Central America cruise 9 a.m. April 2.

HMC Ships Mackenzie, Beacon Hill, Saskatchewan arrive in Guam Sunday on Orient cruise; due here May 13.

HMC Ships Qu'Appelle, Jonquiere, Ste. Therese arrive in Portland today.

Submarine HMCS Grilse exercised in the Strait of Juan de Fuca today.

In port are HMC Ships Oriole, Stettler, St. Croix and Fraser.

YOUNGSTERS' PARADE SET FOR FLOWER FESTIVAL

It's DD-Day April 17 . . . Dress and Decorate

Got a dog the youngsters can dress up?

A pony crying to be decorated?

A yen to create the most artistic children's wagon ever seen?

Get busy and enter them in junior costume and floral parade scheduled to take place April 17 as part of the week-long Spring Flower Festival celebrations.

The parade, for youngsters between six and 14, is open to entries in individual floral costumes, individual comic or other type costumes, individual with pet in costume, decorated bicycles, individual floats, wagon, toy cars, the best school group in any class, the best junior or school band or the best decorated pony.

There will be special prizes for the winners in each class and a mammoth party for all contestants following the parade.

Centennial Square will be used as the assembly point for the parade with a short march down Government to View Street, down Douglas to Fisgard and down Blanshard to the Memorial Arena.

Pre-judging will take place at 10 a.m. with the parade scheduled to move off at 11 a.m.

Entry blanks can be found in local newspapers or can be obtained from the Chamber of Commerce office, 1217 Douglas Street.

Burglars Grab Smokes, Cash

Burglars used bolt cutters to saw through thick wire mesh and break into The Shopping Basket, Moss and May, overnight.

Once inside they scooped up about $160 worth of cigarettes, took $36 in cash and left the same way they entered.

BOATING SEASON is almost back and Brentwood native Indians are making ready. This work party is adding a boat float and gangway to the pier and cement boat ramp opened last year at Indian Bay, one mile north of the ferry slip at Brentwood. The job is a three-year project paid for under the federal winter works program. Anyone may use the facilities for a nominal fee. Reserve members will operate the service.

WEATHER: Mainly Sunny Milder,

Victoria Daily Times

TODAY'S NEWS TODAY
Telephone 382-3131
Want Ads 386-2121

81st Year, No. 243 ★★ VICTORIA, B.C., FRIDAY, MARCH 19, 1965 —36 PAGES PRICE: 10 CENTS WEEKEND 14 CENTS

In Our HOUSE

By Arthur Mayse

New Democrat Leo Nimsick, who lives near the town of Yahk, has captured the legislative floor and is holding forth on the lure of gold. His is an especially significant topic, since the House, at its Thursday night sitting, has before it Mines Minister Brothers' estimates.

The fact that gold exists in them thar hills along with other valuable metals is emphasized by the presence in the visitors' galleries of certain well-tailored gents with the look and air of men who have struck it rich.

Western Mines is represented, an outfit legally but regrettably ensconced in Strathcona Park, where soon may blossom a company town served by a company road.

In total—and with a Parks Act of questionable virtue soon to be written into our provincial statutes, the spectacle is one to cheer any save those queer people who stubbornly insist that parks and industrial activity don't mix.

★ ★ ★

As one of these, I find myself reflecting on a government now past 12 years old, which centres on the complex and enormously powerful premier who rules it.

Without Mr. Bennett, that government I suspect, would shatter as if a vacuum had sucked its sides together. With him, it is changing the face of British Columbia.

For better or worse?

Opinions vary. For myself, I have learned to expect both good and bad, usually in close conjunction.

How well, for instance, do slightly lower hydro-electric rates consort with drastically increased bus fares, and a plain hint that our burdened municipalities must soon shoulder a public transport system which was operated by its former private owners, B.C. Electric Railway Company, at a loss?

Where are the secondary industries which will utilize B.C.'s portion of the power released by the mighty two rivers development, and provide a diversity of jobs for the graduates of a loudly-heralded vocational training plan?

So far, the applications have run heavy to pulp mills . . . forest - devouring monsters which will bite deeply into the chief resource of a province whose economy remains based on her natural resources.

Forest Minister Williston speaks one day of a sustained timber yield of 3 billion feet annually. But on Thursday afternoon, he admits that government reforestation makes slow progress.

And is veteran lumberman Gordon Gibson from the Liberal ranks right when he insists we are selling this resource far too cheaply?

★ ★ ★

Faced by these, and other contradictions, I prefer to accept only provisionally the assurances offered by this government.

I might trust it more if I could shake the feeling that each session is a well-staged show with the denouement of each scene carefully worked out in the government caucus room. It's like professional wrestling: spectacular at times, but rarely convincing.

Meanwhile, Premier Bennett, the sphinx of this particular desert, broods or smiles in his big blue chair as the mood takes him, while the play moves toward its inevitable outcome.

SILHOUETTED AGAINST flat calm of the approaches to Esquimalt Harbor today was the navy's west coast submarine HMCS Grilse pictured here under maple leaf flag fluttering from jackstaff of naval harborcraft. Each day this week the re-vamped Second World War vessel has been conducting familiarization cruises for HMC Dockyard civilian employees and representatives of the news media. But for crew members it was another day of training, readying for the time Canada will receive her Oberon Class subs from U.K.

Russia Squelches Viet Nam Talks

SUIT FOR SPACE WALK LIKE MINIATURE CABIN

MOSCOW (AP)—The suit which enabled Alexei Leonov to leave the space ship and survive in the frigid void was described in detail by Soviet medic Vladimir Krichagin in a Tass commentary.

The suit is in fact a miniature, hermetically sealed cabin, Krichigan wrote.

"It consists of a metal helmet, with a transparent visor, a multilayer hermetic suit, gloves and specially designed footwear.

"The spacesuit has a special air conditioning system through which room temperature air is pumped into the space suit. This air carries away excess heat of the body and skin-exuded moisture."

Leonov also had oxygen cylinders hitched to his back in case the supply line from the capsule failed.

The suit was covered with a "mighty thermal insulation layer" to protect the cosmonaut from the cold and was coated with a "snowy white" color that deflected the scorching rays of the sun.

Gromyko Rejects Parley

LONDON (Reuters) — Soviet Foreign Minister Andrei Gromyko today categorically rejected the convening for the present of an international conference to solve the crisis in Viet Nam.

He said a decision on such a conference is primarily up to the United States and North Viet Nam.

"Taking into account the existing situation, it is not possible even to discuss the possibility of convening a conference about the situation in Viet Nam," Gromyko told a press conference winding up his four-day visit to Britain.

Gromyko said: "The first task is that aggression must be stopped. That is the very first step to be taken."

He branded U.S. forces in South Viet Nam as "invaders" and said they have no business to be there and should return to the United States.

"They are there as an occupying power," he added.

CRITICIZES BRITAIN

Gromyko accused Britain of failing to act impartially as co-chairman with Russia of the 1954 Geneva conference on Indochina.

Asked whether Britain and Russia could play a constructive role in the crisis at the moment, he said Russia would like to act jointly with Britain, or at least co-ordinate their action.

"But, unfortunately the chances for this are very much restricted, and they are even being curtailed because the United Kingdom is not acting as an impartial nation.

"I should not like to elaborate further at this moment."

Asked whether Russia would consider itself directly involved in Viet Nam when defensive arms being sent from Russia had arrived in North Viet Nam, he replied:

"Let us not guess about the future or make any assumptions—but I would like to call attention to the relevant warning made by the Soviet government in connection . . . with aggression by the U.S. against North Viet Nam."

Asked about Britain's plan for an Atlantic nuclear force, Gromyko said he had repeated Soviet objections to this in his talks here.

Only half an hour before Gromyko's talks with British Foreign Secretary Michael Stewart ended British officials announced rejection of a new Russian proposal that the U.S. be condemned over Laos.

Informed sources said Stewart accepted an invitation to visit Russia and that the date for the trip will be agreed upon later.

The Soviet diplomat conferred with Prime Minister Wilson for 2½ hours Thursday night.

The Gromyko - Wilson talks lasted 80 minutes longer than scheduled and both sides described the conversation as cordial in tone.

Space Ship Steered Safely to Russ Soil

MOSCOW (AP) — Soviet spaceship Voskhod-2 landed safely today west of the Ural Mountains after a spectacular 24-hour orbit during which one of the two cosmonauts aboard frolicked outside the craft. There were indications that something went wrong in the landing process.

A Tass announcement that the pilot had steered the spaceship to a landing ended hours of mystery and official silence on the Voskhod's fate. The news agency said both cosmonauts were well.

The time the Voskhod was aloft indicated it had completed 17 orbits and was on its 18th when it landed.

The exploit of Col. Pavel Belyayev and Lt.-Col. Alexei Leonov meant another big step toward travel to the moon. It was Leonov who ventured outside the craft and floated 10 minutes in the void, proving men could work there to assemble space platforms for shots to the moon.

DIFFERENT LANDING SITE

The spaceship landed at 12:02 p.m. (1:02 a.m. PST) near Perm, west of the Ural Mountains and 725 miles northeast of Moscow. This is far north of the usual landing spot for Soviet spaceships.

This fact and the character of radio signals toward the end of the flight suggested to the Bochum space observatory in West Germany that the landing process was irregular, a Bochum spokesman said.

The Perm area is on the western slopes of the Ural Mountains. Half the area is forested and unfit for a landing, but there is a plain.

Whatever the success of the landing, Tass said Belyayev and Leonov had carried out their experiment successfully.

LANDED MANUALLY

It was steered down by manual controls by Belyayev, the announcement said.

Belyayev and Leonov "feel well," Tass added. "The scientific program has been fully accomplished."

The delay in announcing the landing for more than 4½ hours was not immediately explained.

The landing of the two cosmonauts inside their spaceship followed the pattern of the Voskhod I, the first multi-manned Soviet capsule named with the Russian word for sunrise. It

Continued on Page 2

WIRE BRIEFS

Lloyd Has Surgery

REGINA (CP) — Opposition Leader Woodrow Lloyd was in "quite satisfactory" condition in Saskatoon's University Hospital today after he underwent a 75-minute operation for a back condition.

Du Pont Strike Ends

KINGSTON, Ont. (CP)—Members of Local 13160, United Mine Workers of America (Ind.), voted 700 to 500 today to end a strike which began Feb. 25 at Du Pont of Canada Limited here.

Extend Time Limit

BONN (Reuters) — A parliamentary committee today approved two bills to extend the 20-year statute of limitations on Nazi murders.

Pope Lauds Flight

VATICAN CITY (UPI)—Pope Paul VI today applauded the flight of Russia's Voskhod II as a "space feat that moved the world."

Duke Discharged

LONDON (Reuters) — The Duke of Windsor left hospital here today after a series of operations to correct a detachment of the retina in his left eye.

Modern Highwayman

LONDON (Reuters)—A modern-day highwayman early today snatched a diamond necklace worth £2,000 ($6,000) from the throat of a peer's wife after a car crash and dawn chase near Buckingham Palace.

N-Plant To Russia?

KARACHI (Reuters) — Russia, instead of Canada which recently approved a loan of $51,000,000 for the project, may build a nuclear power station in Pakistan, reliable sources here said today.

Americans 'Deeply Impressed'

JOHNSON CITY, Tex. (UPI)—President Johnson congratulated the Soviet Union today on its latest space feat. He said Americans were "deeply impressed" at a cosmonaut's floating outside his space ship.

From his Texas ranch, the president sent this telegram to Anastas Mikoyan, chairman of the Soviet presidium:

"All of us have been deeply impressed by Lt.-Col. Alexei Leonov's feat in becoming the first man to leave a space ship in outer space and return safely. I take pleasure, Mr. Chairman, in offering on behalf of the people of the United States sincere congratulations and best wishes to the cosmonauts and the scientists and all others responsible for this outstanding accomplishment.

Crew Seeks To 'Kill' Poison Well

EDSON, Alta. (CP) — An eight-man crew was preparing today to pump bunker fuel down the casing of a gas well to stem the flow of a natural gas leak containing a dangerous amount of poisonous hydrogen sulphide.

The crew, equipped with oxygen masks, were able to direct the leak out another valve Thursday night by means of a "blowout preventer."

The leak had been hissing out of tubing at the rig drilling platform but now is dispersing in a faint mist from a valve below the floor and to the side.

First step is to shut off this side valve.

Next step is to attach hoses to the tubing and pump "weighted bunker fuel" down the tubing to force the gas back to its formation and "kill the well."

THE UNHAPPY WARRIOR ON PAGE 18

Federalized Troops Will Protect Marchers

WHITE HOUSE SITDOWN CONTINUED BY PICKETS

WASHINGTON (UPI) — White and Negro pickets continued their night and day sitdown in front of the White House today even though President Johnson was at his Texas ranch.

Police arrested nine pickets of about 50 Thursday when they left the area assigned for their demonstration and lay down on the sidewalk in front of the executive mansion. They were charged with blocking the public way.

MONTGOMERY, Ala. (AP)—A federal judge declined today to suspend his order allowing a 50-mile civil rights march Sunday, but he said Alabama Governor George C. Wallace could take the request to a higher court.

U.S. District Judge Frank N. Johnson said he would transfer files in the case to the U.S. 5th Circuit Court of Appeals if Wallace wanted to present his case there immediately.

Wallace was reported planning to ask the federalized guardsmen to protect the marchers, if the march goes on.

The state Senate, meanwhile, approved the governor's proposals that President Johnson be advised that the state is not financially able to provide protection and that Alabama citizens be urged to leave the marchers alone on their 50-mile trek to Montgomery from Selma.

The president said Thursday he would call up the Alabama National Guard to protect the demonstrators if Wallace was unwilling to do so.

MARCH TO JAIL

Lawyer Charles M. Crook, representing Wallace, had asked Judge Johnson to stay his order permitting the march. Crook

Continued on Page 2

$10 Million Grant To Canada Council

OTTAWA (CP)—A $10,000,000 government grant to the Canada Council was announced in the Commons today by Prime Minister Pearson.

He said the council's income has not increased materially since the public body was set up by Parliament in 1957 to foster development of the arts, humanities and social sciences.

An unconditional grant for $10,000,000 would be included in the government's final set of spending estimates for the current fiscal year, which ends March 31, to help the council meet its minimum requirements in the next few years.

Mr. Pearson said it has become imperative to foster Canada's development in the humanities and arts "and thus strengthen the identity and the unity of our country as we approach our centennial."

The government believed the best long-term method of increasing the council's revenues would be to increase the $50,000,000 endowment fund set up in 1957, but this course would be unwise in present circumstances.

GOING FOR $2,310,000 . . . . . GONE FOR $2,394,000

Rembrandt Price Soars in Second Look Sale

LONDON (Reuters)—A Los Angeles foundation today paid £798,000 ($2,394,000) for a Rembrandt portrait in a dramatic bidding duel after it had already been sold to a London gallery.

The Dutch master's portrait of his son Titus had already been sold to the Marlborough Gallery for £770,000 ($2,310,000) but the auctioneer Peter Chance found himself in the centre of a heated disagreement among bidders and reopened the sale.

The picture was then sold to the Los Angeles Norton Simon Foundation for a price that fell only £23,000 ($69,000) short of the world record for a painting at auction.

The portrait of Titus, together with a Velasquez portrait of a jester sold for £178,500, was among five pictures from Sir Francis Cook's collection sold today for a total £1,522,100.

The world record auction price for a single picture, £821,000, was set at the New York sale in 1961 of another Rembrandt, Aristotle Contemplating the Bust of Homer.

The bidding for the Rembrandt sold today started at 100,000 guineas and rose by bids of 30,000 and 50,000 guineas. A guinea is one pound plus one shilling.

Finally, auctioneer Chance declared it sold to the Marlborough Gallery, but the Norton Simon Foundation insisted its last bid had not been heard.

Simon waved a letter he said was from Christie's and after a brief argument, Chance said: "I am very sorry, there had been a misunderstanding. This has never happened before.

"But I certainly failed to accept this man's bid. I am afraid he has right on his side."

And as dealers packing the room from all over the world leaped to their feet in amazement, he reopened the sale.

TO TAKE IT TO U.S.

The picture was sold after two more bids, to Simon, who said afterward he hoped to take it to the U.S. as soon as possible, though at present he had no export permit.

The sale not only beat the previous British record of £275,000 paid for Rubens Adoration of the Magi at the rival auction house of Sotheby's in 1951, but Sotheby's record of £1,043,590 total at a one-day sale.

The Rembrandt portrait came to Britain about 150 years ago—for practically nothing. The story told is this:

George Barker, a British picture restorer and dealer travelling in Holland, missed the boat back to England. So he spent the night in a Dutch farmhouse and awakened the following morning to find the portrait hanging above his bed.

He exclaimed at its beauty, and the farmer threw it in with the price of Barker's lodging and breakfast, which came to one shilling (15 cents).

Reaching England, Barker presented the painting to his patron, Lord Spencer. In 1915, the Cook family bought it for £60,000.

NEAR RECORD PRICE of $2,394,000 was paid today for Rembrandt's portrait of his son, Titus, during auction at Christie's in London. (AP Wirephoto.)

Russia may hev made history at th' end of a rope in space, but th' U.S. is makin' it out on th' end of a limb in Viet Nam.

★ ★ ★

Them cosmonauts are touch-me-nots t' anybody else in th' space race.

★ ★ ★

Fer anyone born durin' th' past month—thet funny stuff in th' sky is clouds.

Index to Inside Pages

	Page
India Fears Isolation; Neighbors Cited	2
Off-Shore Rights Sparks Shouting Match	9
Esquimalt MLA Pushes Smelter Plan	17
B.C. Gas Prices Low in Oakland; High Here	18
Pearson Backs Debate Limit in Speedup Bid	19

Ask the Times	21	Entertainment	10, 11	Penny Saver	22
Births, Deaths	26	Finance	8, 9	Sports	12-14
Classified	26-33	Fisher	5	TV, Radio	33
Comics	35	Island	17	Weather	5
Dear Abby	22	Meetings	34	Women's	22-24

THIS WORLD OF OURS

People and Things

(Times News Services)

Times News Services

TORONTO — A woman, who had been under the watchful eye of 17 Toronto police officers for the last 20 years, has left them $12,700.

The will of Mary Clara Tucker, who died at 85 last month, was probated Thursday. The $12,700 was a portion of her $111,131 estate.

Patrol Sgt. Joseph T. Holbrook was willed $6,000 for his "kindly protection." Sixteen other officers will share $6,700.

Twenty years ago, Sgt. Holbrook, then a constable, was cruising in his district and noticed a woman who appeared to be ill. She was Miss Tucker, a retired school teacher.

Sgt. Holbrook decided to care for her and took her home.

"I was afraid she'd be found dead," he said.

Miss Tucker, who used to knit year-round, made mitts for every member of the suburban Forest Hill police force.

Sgt. F. B. Saul of the police staff college, who used to drive Sgt. Holbrook's cruiser, will receive $2,000. Sgt. C. L. McCahery, who retired from the Forest Hill force, gets $1,000.

Fourteen other officers who had served in Forest Hill and York Township will share $3,700 for their "kindly protection, never-failing consideration and frequent visits to see I'm safe and well."

The Scott Mission receives the remainder of the estate.

★ ★ ★

WOOLWICH, Eng. — A £117,500 ($342,500) automatic car-parking garage, opened four years ago by Princess Margaret and hailed as the first of its kind in the world, is to be demolished because it has never worked.

The garage, designed to park 300 cars automatically, ran into problems from the day it opened. Attempts to park cars in it failed because the elevators jammed or other equipment would not work.

The city council's development committee has recommended that the structure be pulled down.

★ ★ ★

HUTCHINSON, Kan. — The six boys ranged in ages from seven to 10 and Mrs. W. L. Harper said she had never seen any of them before when they knocked on the back door.

"We'd like to hunt rabbits on your land," the spokesman said politely.

Mrs. Harper said she looked again and saw no gun or bow and arrows or slingshots.

"What are you going to use?" she asked.

"This," said the spokesman, holding up a wooden mallet. "We chase them down, then knock them over the head with this."

"You must be kidding!"

"No," volunteered another boy, opening a paper sack and displaying a dead rabbit with a cracked cranium.

Mrs. Harper said she swallowed her disbelief and granted the hunters permission to take up their chase in a 65-acre field.

Not quite three hours later the boys returned.

Mrs. Harper asked if they'd had any luck.

Silently the boy with the sack opened it.

"And you know," Mrs. Harper said, recalling the Saturday morning incident, "the stinkers had gotten three more!"

★ ★ ★

WINNIPEG—Length of city council speeches may soon be controlled by a timing device comprising a set of flashing lights and a cut-off buzzer.

Mayor Stephen Juba told council the device was fashioned from "bits and pieces of old junk" by city workers. It will get a trial run at the next council meeting March 29.

He hoped it would put an end to aldermen's complaints about not receiving the maximum 10 minutes allowed for a speech or that others got more time.

Mr. Juba said the device will have 10 lights each representing a minute of an alderman's speaking time.

If the trial run is successful, it will likely become permanent, Mr. Juba said.

★ ★ ★

LONDON—It just wasn't a good week for the British post office.

First, a letter bearing a trading stamp instead of a postage stamp was successfully delivered. The post office's official magazine criticized the mailman who carried it.

Then Bryan Macey of Southampton finally received a postcard that was mailed just a few miles away. It was dated Oct. 7, 1956.

Macey complained to the post office, but not about the delay. He was furious because the mailman charged him an additional penny to cover an increase in postage rates.

Sukarno Seizes Oil Companies

JAKARTA (AP) — President Sukarno announced today the Indonesian government is taking over the management of three foreign oil companies, two American and one Dutch.

"We will take over the management," Sukarno told reporters after receiving a petition from Communist-led workers requesting seizure of foreign oil properties in retaliation for U.S. support of Malaysia.

There was speculation the government would try to work out some arrangement under which the companies' foreign employees would continue to operate them under figurehead Indonesian managers.

The government now is trying to negotiate such an arrangement for the $80,000,000 worth of American rubber estates in north Sumatra seized last month.

The companies affected are the U.S.-owned Stanvac and Caltex oil companies and Dutch Shell. Another American company, Pan-American, also operates in Indonesia but does only prospecting for new oilfields.

RECEIVES ROYALTIES

Although the government bowed to Communist demands for the closing of the U.S. Information Service libraries in Indonesia and the seizure of the rubber estates, it has been reluctant to take over the oil properties because it collects more than $100,000,000 a year in royalties from them.

Since 1963, the companies have operated the properties as contractors for the state oil organization.

Meanwhile, Sobsi, the big Communist workers' union, ignored a government order to restore electricity and gas service which it cut off Thursday from a number of American offices and residences in Jakarta.

After a protest from U.S. Ambassador Howard Jones, Foreign Minister Subandrio summoned Sobsi leaders Thursday night and ordered them to turn the gas and electricity back on at once.

Up to 11 a.m., however, the service still was disconnected.

Governor Saves Five From Chair

NASHVILLE, Tenn. (AP) — Governor Frank Clement, rebuffed by the state legislature in his efforts to end capital punishment, commuted the death sentences of five men to 99 years today. He anounced his action one day after the House refused, 48 to 47, to join the Senate in abolishing the death penalty and one day before three of the five were scheduled to go to the electric chair.

St. Ann's Academy and St. Louis College students will participate in a car wash from 10 a.m. to 5 p.m. Saturday at Safeway parking lot, Hillside and Quadra. Proceeds will go to the graduation fund for the students.

OVER ANTI-SMOKE RULE

Mill Considers Shutdown

A decision on whether to shut down its sawmill operation or install smoke suppression gear will be announced by the end of this month, B.C. Forest Products said today.

Ian A. Barclay, vice-president and secretary in Vancouver, said an announcement would be made by the Victoria operation which has run the former Moore-Whittington sawmill since 1963.

The company must solve the smoke nuisance by May 15.

Meanwhile, Smith Cedar Products Ltd., which also agreed to act on its waste burning problem by May 15, is two months ahead of schedule.

It began work on its waste removal problem last September, when a chipping machine was installed to reduce waste by 60 per cent and provide a marketable product.

Hog fuel was then produced in much smaller quantities, but still had to be burned or stored until it could be trucked away.

Trucks have been taking it to a B.C. Forest Products generator at Crofton Pulp Mill.

NEW CONVEYOR

By next week, however, it is hoped to have a new conveyor in operation, providing for barge transport.

This will eliminate entirely the need to control stockpiles of hog fuel by night burning.

The conveyor passes material over railway tracks to a newly dredged bargeloading dock on the harbor at Point Ellice.

FIRST CALL with Ben Wicks

"So what are they doing about it?"

. . . TROOPS

Continued from Page 1

said the state had not had time to prepare for the protection of marchers.

Wallace called for federal civil assistance Thursday night in a speech to the legislature. This was followed by the president's statement to reporters about the Alabama guard.

In Selma about 400 white and Negro demonstrators marched to the city hall today, stayed about 15 minutes and left without incident. Two demonstrators jailed Wednesday were released on bond which they signed. Earlier they had refused to sign bond.

Dr. Martin Luther King Jr., leader of a nine-week Negro voter drive in Alabama, said the 50-mile highway pilgrimage will start at noon Sunday.

A white segregationist, former mayor Art Hanes of Birmingham, announced today he was cancelling plans for a reverse march from Montgomery to Selma. Hanes said he would bow to Wallace's appeal for citizens to stay away from scenes of tension.

The Negro integration leader called for volunteers from elsewhere to joint the ranks when the march reaches the outskirts of Montgomery Wednesday night.

Labor Week Opens Here On Saturday

Labour Education Week, designed to tell the public about trade union, begins Saturday with a two-day conference in the Quadra Street Union Centre.

On the first day, the topic will be Organizing the Unorganized. Discussion leaders are Tom Gooderham of the Canadian Labour Congress, John McNevin of the B.C. Federation of Labour and Clayton Walls of the International Woodworkers of America.

Sunday, Dan Radford and Jack Williams of the CLC and E. P. O'Neal of the B.C. Federation of Labour will lead a conference on Labor's Role in the Community.

On Tuesday, Mr. Wiliams, director of public relations for the CLC, will speak to University of Victoria students at 12:30 p.m.

ADDRESSES TEACHERS

He will address Silver Threads members Wednesday at 1:30 p.m. and the Greater Victoria Teachers' Association at 7:30 p.m. in Oak Bay Junior Secondary Auditorium.

At 8 p.m., the CLC's executive vice-president, Joseph Morris, will be guest at a special meeting of Victoria Labour Council in the Union Centre auditorium.

Mr. Morris addresses Victoria Rotary Club at noon Thursday in the Empress Hotel while Mr. Williams will speak to Kinsmen Club members at 6:30 p.m.

That evening Mr. Williams will be guest at a Religion-Labour Council meeting at 8 in Cridge Memorial Hall to which all churchmen have been invited.

CANADA BARS EXTREMISTS

WINNIPEG (CP) — Immigration officials here today refused entry to an American professor with radical views who flew here from Minneapolis.

Prof. Mulford Q. Sibley was sent back on the same plane that carried him here. Immigration officials talked to him for about an hour.

A crowd of 200 demonstrators, identified as Voice of Women members and University of Manitoba students, met Prof. Sibley's plane. They chanted: "We want Sibley" and "What's the matter with Sibley?"

LEGISLATURE HONORS GOLD MEDAL SCULLERS

Four heroes of the 1964 Olympics were honored at the legislature Thursday.

Seated on the floor of the House were George Hungerford and Roger Jackson, gold medal winning scullers, and bronze medallist, runner Harry Jerome.

The father of judo silver medal winner Doug Rogers, Rev. A. A. Rogers of Vancouver, was also present representing his son who is in Japan.

Gloomy Weather May Halt Test

CAPE KENNEDY, Fla. (AP) Tracking stations around the world today began the final practice run for first U.S. two-man space flight as weather forecasts for Tuesday's scheduled launch day continued to be gloomy.

The flight crew of astronauts Virgil I. (Gus) Grissom and John W. Young completed their last full-scale training with a mission run-through Thursday They observed part of today's 12-hour world network test and late in the day were to climb into a simulated capsule for some familiarization practice on the launching and re-entry phases of their planned three-orbit flight.

The U.S. weather bureau said there was no change in its earlier forecast that there would be heavy cloud cover over Cape Kennedy on Tuesday. Foul weather also was forecast in areas of the Atlantic Ocean where the astronauts would land if there were a launching failure and they had to abort the mission.

POSTPONEMENT POSSIBLE

Project Gemini officials said extensive cloud cover would prevent necessary camera coverage of the vital launching phase and the shot would have to be postponed. The launching of the Titan II booster rocket is scheduled between 9 a.m. and noon EST.

Tracking stations encircle the world along the path of the Gemini spacecraft will travel during its three orbits. The exercise starts at seven hours before launch and runs through the entire countdown including the flight of four hours and 52 minutes.

Each station, starting with Bermuda, pretends the spacecraft comes into their area of coverage. The Grand Canary island off the coast of North Africa is next and so on around to Australia, Hawaii, Mexico, and back to the United States.

RELAY DATA

Each station has a specific task assigned to it when the spacecraft passes overhead. This information is relayed back to the mission control centre at Cape Kennedy.

Recovery ships sailing about 70 miles northeast of Grand Turk Island in the Bahamas, where the astronauts are expected to land, also tune in on the exercise.

. . . SPACE SHIP

Continued from Page 1

spent 24 hours in orbit last Oct. 12-13.

The Tass announcement of the landing said:

"Their program of scientific experiments was carried out in full.

"A complex experiment was made successfully during the flight, opening a new stage in man's conquest of space. A cosmonaut dressed in a special space suit with an autonomous life support system floated freely in outer space.

ANALYZE RESULTS

"The data received during the flight of Voskhod II are being tabulated and analyzed."

The world's space scientists acclaimed co-pilot Leonov's sally outside the two-man capsule Thursday as a feat that put the Soviet Union even more months ahead of the United States in the race for a manned moon landing.

A Soviet rocket launched the two cosmonauts into orbit Thursday at 10 a.m.

Ninety minutes after going aloft, Leonov crawled into an air-lock chamber adjoining the space cabin. Another 10 minutes later, he crawled from the space ship and then floated to the end of a 16-foot lifeline attached to the spaceship.

Tass said that "during the night the cosmonauts slept in turns, rested and breakfasted and now feel well."

"Respiration is between 18 and 10 a minute, pulse 72 to 78 a minute," normal for healthy adults.

The cosmonauts followed tradition and called the Kremlin for a telephone conversation with Leonid Brezhnev, first secretary of the Soviet Communist party. Brezhnev read a message congratulating them, calling Leonov's exploit "beyond imagination."

Communists Claim Three Planes Downed

TOKYO (AP)—Radio Hanoi claimed North Vietnamese armed forces shot down three American planes carrying out air strikes on North Viet Nam today.

The broadcast, relayed by the New China news agency, said "many groups of U.S. fighter planes again adventurously and openly intruded into the air space of the Democratic Republic of North Viet Nam."

Dornan to Testify At Williamson Trial

VANCOUVER (CP) — Three witnesses from across Canada, one of them an assistant to Prime Minister Pearson, are to be called by the Crown for the April 12 hearing of forgery charges against Vancouver public relations man Al Williamson.

Mr. Justice H. W. McInnes in Supreme Court Wednesday signed three subpeonas in the "Dear Hal" letter case.

They are for the appearance of Hal Dornan of Ottawa, an assistant to the prime minister, A. F. Lepitre of Ottawa, an immigration department employee, and Ed Ogle of Calgary, a writer for Time magazine.

Williamson is charged with forgery and uttering a forgery in connection with a letter sent to Mr. Dornan over a signature purporting to be that of Premier W. A. C. Bennett.

Premier Bennett declared the letter a phoney.

The letter, addressed "Dear Hal", referred to "our friend" and Attorney-General Robert Bonner said it was assumed to have referred to millionaire Harry Stonehill, who was seeking Canadian landed immigrant status at the time. Stonehill has since left the country.

Police Union, Firemen Going To Arbitration

Arbitration will settle Victoria police and fire department working contracts this year, city hall representatives said Thursday.

Council last week nominated contracting executive George Wilkinson to an arbitration board to iron out a firefighters' union bid for shorter working hours.

Since then negotiations with the police union failed to reach agreement on three matters:

A union request for wage parity with Vancouver police, including the 4½ per cent increase just awarded in Vancouver;

A bid by the city for a two-year contract, against one-year asked by the union;

Higher service pay requested by the union.

The city nominated Mr. Wilkinson to serve on the police matter as well as the fire department arbitration since the situations are similar, and the April 15 deadline for final settlement applies to both departments.

Radiation Drops

OTTAWA (CP) — Radioactive fallout in Canada last year was six to eight times below the 1963 levels, says a report from the radiation protection division of the health department. The Chinese nuclear test in October contributed "very little fallout," and apart from this blast there was no above-ground nuclear testing during the year.

QUALITY CAMERAS

To Capture Those Memorable Moments on FILM, for Permanent Enjoyment!

ZEISS IKON

Now Offers a World-Wide Guarantee

No matter where you travel, Zeiss-Ikon dealers are there to serve you. These fine cameras are great travel companions.

WHY NOT TRY ONE NOW?

ZEISS CONTESSAMAT — Modestly priced 35mm with automatic exposure control. Just pre-set shutter speed and aperture sets itself. Light meter in viewfinder indicates correct exposure reading. Manual override feature. Fast COLOR PANTAR f/2.8, 45mm lens. PRONTOR-MATIC shutter 1/30 to 1/125 sec.

CAMERA, $69.95 Case $9.00

SPECIAL OFFER

Expires March 27 — A Zeiss flash gun will be supplied at no additional charge with each Zeiss Ikon camera.

10-DAY FREE TRIAL

Expose one roll of film in your new camera. If not completely satisfied your money will be refunded on camera AND film!

VICTORIA PHOTO SUPPLY Ltd.

1015 DOUGLAS EV 5-3458

SPECIALISTS IN PHOTOGRAPHY

STIMULATES BUYING NEWSPAPER ADVERTISING

MACDONALD'S GIGANTIC CHESTERFIELD CLEARANCE

Choose from our Tremendous Selection of Styles and Materials

SERTA MATTRESSES

2 FOR THE PRICE OF 1

Beautiful quilt-top mattresses—firm comfortable support.

Quantity Limited

NO MONEY DOWN — EASY TERMS

OPEN FRIDAY NIGHTS TILL 9 P.M.

MACDONALD'S

"KING OF THE 3-ROOM GROUPS"

752 FORT ST. FURNITURE AND APPLIANCES EV 3-1171

Great tobaccos... just the right amount of flavour

Great taste... mild enough for smooth smoking

GOLD LEAF KING SIZE

a Great cigarette

MOUNTIES PICK HOLES IN SELLER'S PUNCH LINE

By DON DINGWALL

DUNCAN—Stationer David Stott was determined to sell the customer a paper punch.

To add weight to his sales talk he gave a working demonstration on the first thing he could lay hands on.

Unfortunately it was a $2 bill.

The bill, with three neat holes drilled through it, ended up in the hands of local RCMP officers.

Immediately investigations began to trace the bill's history.

After interviewing several past owners they ended up at Mr. Stott's store on Craig Street, The Letter Box.

A red-faced Mr. Stott admitted he was the culprit.

According to police records he was "severely chastised." He also had to forfeit an unpunched $2 bill.

Three holes through a note is the bank's official way of showing bills are no longer in circulation.

Only a few months ago Vancouver bandits stole several thousand dollars worth of such notes.

But Mr. Stott had the last laugh —he sold the paper punch.

Smelter Proposal Pushed by Bruch

A breakwater for Port Renfrew and a copper smelter for southern Vancouver Island were urged in the legislature Thursday by Herbert Bruch (SC—Esquimalt).

He said the province should ask the federal government to take action on a breakwater to permit ship loading in the area of iron ore deposits.

He said if a copper smelter could be located in this area it would give impetus to development of large deposits of low-grade copper in his riding.

Mines Minister Donald Brothers replied that he would look into the breakwater question.

He said that although nothing had developed in the quest for a smelter, despite a government offer of a bounty, he predicted there would be a new copper smelter in B.C. in the next few years.

However, he thought it would likely be located in northern B.C. where the largest ore deposits exist.

PARK, POOL AMONG IDEAS FOR BIRTHDAY

LADYSMITH — Ladysmith centennial committee expects to have $10,000 to spend.

Chairman Reg Pringle said Thursday the committee is still considering a number of submissions.

Among them are development of Holland Creek Park and provision of an instruction swimming pool.

Working with Mr. Pringle in sifting ideas are Margaret Weaver, secretary; John McNaughton, Willis Jamieson, Jack Tukham, George Oliver and Percy Willcox.

Any recommendation the committee makes will have to be ratified by city council.

Double-Barrelled Project

PORT ALBERNI — Support was promised this week for a double-barrelled centennial project here.

The $475,000 project would provide a multi-purpose senior citizens recreation centre and an indoor community swimming pool.

Offering to help with the project were Alberni Valley Chamber of Commerce, Port Alberni District Labor Council, Alberni district school board and the district old age pensioners asociation.

Alberni Valley centennial committee has asked city council to allow a vote May 10 on a $356,000 money bylaw so construction can start on the projects around Nov. 1.

Federal and provincial grants are expected to cover an estimated $119,000.

Israelis Accused

DAMASCUS (AP)—Syria charged Wednesday that Israeli tanks and artillery intensively shelled a Syrian border area where a pan-Arab engineering operation was under way for diversion of the Jordan River tributaries.

Dancers Open Festival

DUNCAN — Square dancing competitions at Quamichan Junior Secondary School opened the 16th annual Cowichan Music Festival Thursday night.

Norman Graham and Ted Sparshatt adjudicated.

The night's results were: Primary grades 1, 2 and 3, Duncan Elementary, Cowichan Station.

Intermediate grades 4 and 5: 1, Cowichan Station; 2, Somenos, Yount Elementary (tie); 4, Duncan Elementary.

Rural and small schools: 1, Somenos; 2, Cowichan Station.

Intermediate grades 6 and 7: 1, Alexander Elementary; 2, Cowichan Station.

Other than school groups: 1, Cowichan 4-H Club.

Junior high school grades 8 and 9: 1, George Bonner.

Senior high school grades 10, 11 and 12: 1, George Bonner.

The festival continued today with folk dancing and instrumental classes.

Whaler Checks On Potential

VANCOUVER (CP)—The west coast whaling season is due to open April 1 but already one of the whaling fleet is at sea on a whale-tagging mission in the intests of fisheries scientists.

The whaler Westwhale 4 is one of five vessels of the fleet which will operate this year for Western Canada Whaling Company Ltd., a joint enterprise of B.C. Packers Ltd. and Japanese fishing interests.

She has been chartered by the federal department of fisheries to make a study of the potentia. whale catch this year.

Nigerians Pepper Ex-Duncan Man With Questions About Canada

By NORMAN CRIBBENS

A former Duncan minister, Rev. Frank O. Routley, preached to an all-black congregation in Lagos, Nigeria, recently.

And, as he spoke, an interpreter stood beside him and translated the sermon, sentence by sentence, into the Yoruba tongue.

"It was a remarkable experience," said Mr. Routley, who is now assistant minister at the Chinese Pentecostal Church in Victoria.

"I was asked to preach at the Pentecostal Church of Christ in Lagos and I was the only white person in the congregation.

"Afterwards the Nigerians gathered round me and asked all kinds of questions about life in Canada."

Mr. Routley went to Lagos to visit his daughter, Willa, who is married to Art Slade, a Nigerian TV produc He was accompanied on the three-week trip by his 16-year-old son, William.

PEACEFUL

"Life in Nigeria is peaceful compared with other parts of Africa," he said, "but there are extremes of wealth and poverty. You see beautiful homes in some areas, and in others mud huts and compounds.

"An average wage for a working man is about $45 a month and a house boy may earn no more than $12 a month."

Mr. Routley revealed, however, that Nigerians are playing an increasingly active part in the public and private services of their country and are training in large numbers as doctors, dentists and lawyers.

"The educational system is very progressive," he said. "It has produced thousands of college graduates, and the present school population is more than 3,000,000."

Before coming to Victoria Mr. Routley was pastor of the Glad Tidings Tabernacle at Duncan from 1952 to 1962.

His daughter, Willa, was educated in Duncan and went to Nigeria two years ago.

Which whisky uses the water from a red granite burn?

Water, soft water, is one of the most important influences on the flavour of a whisky. And the water from a red granite stream is the softest and purest.

Next time you drink Ballantine's, you'll sense how the stream runs in the taste.

It is differences like this that prove—*the more you know about Scotch, the more you like Ballantine's.*

Ballantine's

(This advertisement is not published or displayed by the Liquor Control Board or by the Government of British Columbia.)

Island Digest

Merger Foe To Seek Reeveship

CAMPBELL RIVER — Anti-amalgamationist Kenneth Forde will seek election as reeve of the new district of Campbell River.

If successful, he will head the very district he has tried to split up.

A Willow Point garage owner, he became eligible to stand for office after the amalgamation in December of Willow Point and Campbell River.

Since that time Mr. Forde has fought a running battle with Municipal Affairs Minister Dan Campbell who pushed for the merger.

So far his attempts to dissolve the new municipality have failed.

LEE TO RUN

His opponent in the election April 3 will be Reeve Jack Lee.

Mr. Forde said three other Willow Point residents will seek election to the six-member council.

Nominations close at noon Monday.

A bill to validate formation of the new municipality, so strongly opposed by Mr. Forde's Citizens' Rights Organization, is expected to meet opposition from the NDP when it comes before the legislature in the few days.

Bi and Bi Expenses Reach $1.4 Million

OTTAWA (CP) — The royal commission on bilingualism and biculturalism cost the government $1,424,640 up to last Jan. 31, the Commons was informed Wednesday. There are 125 full-time employees under the commission's 10 commissioners.

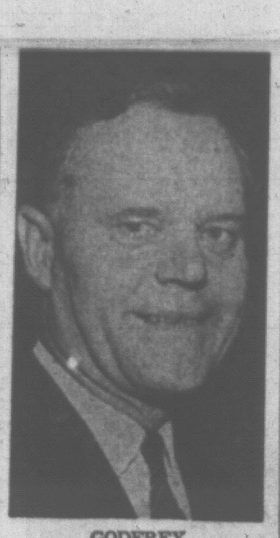

GODFREY
. . . Duncan visit

TOP MEN TO CHECK ISLANDS

DUNCAN—While work on a curb and gutter project on the Trans-Canada Highway within the city continues rapidly, highways officials promised Thursday to investigate local complaints.

Dudley Godfrey, chief highways engineer, and Fraser McLean, assistant deputy minister, will visit Duncan to examine complaints about proposed traffic islands.

Their visit will be in response to a delegation of Duncan businessmen headed by Mayor Jack Dobson.

These businessmen have premises facing the highway and claim traffic islands will impede customers' access.

Other delegation members objected to proposed parking lanes along the highway.

59 VAUXHALL

"6" SEDAN, REG. $900

SALE $695

TELMAC

NO MONEY DOWN

Sewer Vote On Saturday At Ladysmith

LADYSMITH — Voters here will go to the polls Saturday to decide the fate of a $550,000 sewer system.

If taxpayers say "yes" then septic tanks in the area will become a thing of the past.

At present nearly half the 3,500 residents are served by septic tanks.

The proposed sewer system, designed to serve a community three times the present size of Ladysmith, will take about 10 months to complete.

A 60 per cent majority is required for the money bylaw to pass.

Drought In S. Africa

JOHANNESBURG (Reuters) —One of the worst droughts of the century is posing a serious threat to the livelihood of many South African farmers. Crops have been almost totally destroyed and grazing for livestock is reported to be extremely poor. Water has been scarce for six consecutive years in the northern provinces.

EGG PRICES

	Producer	Wholesale
Grade A Large	33	45
Grade A Small	23	35
Grade A Medium	31	43

RAW THROAT?

You get *fast relief* from the discomfort of:
sore throat
smoker's throat
headaches
muscular aches
with

Aspergum

effective pain-reliever in chewing-gum form.

PHARMACO

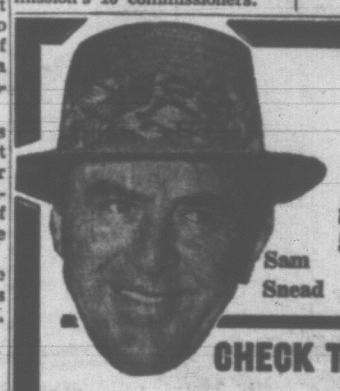

SAM SEZ

I want you all to see my new set on sale at Humber's—2 beautiful STRATA-BLOC woods and 5 registered irons for only.... $79.88

Sam Snead

SO—TRADE IN YOUR OLD STICKS!

CHECK THESE 1964 MODEL CLOSE-OUTS

	Reg.	SALE
WILSON BILLY MAXWELL WOODS (1-3-4)	$59.00	$32.88
WILSON BILLY MAXWELL IRONS (2 to 9)	$89.00	$59.88
WILSON BILLY CASPER WOODS (1-3-4)	$69.00	$39.88

SPALDING GOLF BAGS AT ALMOST ½ PRICE

GOLF CARTS Automatic Folding $18.95

K 28 X OUT GOLF BALLS Value $14.50, doz. $10.50

HUMBER'S of Bastion Square

TOP VALUES FROM CUBBON ON COOK

MAHOGANY PANELLING

Due to popular demand on our last shipment of this mahogany panelling we bought ANOTHER 1,000 sheets and pass the savings on to you. These versatile 4x8x3/16 panels are pre-finished satin smooth. Each panel is V-grooved to give a solid planked effect. So easy to apply to the wall surface yourself. If you are planning an extra room in your basement or attic, HURRY TO CUBBON ON COOK. Regular $5.10 ..... SALE $3.99

NOTE—If you are planning a Rumpus Room, let us help you. Take advantage of our free estimating service. We will call at your home, discuss with you the materials you wish to use, and give you an itemized estimate. If you wish, you may budget the complete cost with low monthly payments.

GENUINE ARBORITE Trade Mark Reg'd.

ARBORITE SPECIAL!

For an elegant touch of luxury and long-lasting service on your kitchen counter or bathroom vanity, choose from our discontinued lines of quality arborite panels. For a limited time only, we are clearing these at a very attractive price reduction. Reg. $21.95. SALE $16.95

(These Specials at Cook Street yard only)

CUBBON

Building Supplies Ltd.

1720 COOK ST. 384-8181

515 ALPHA ST. 386-3288

OPEN ALL DAY SATURDAY

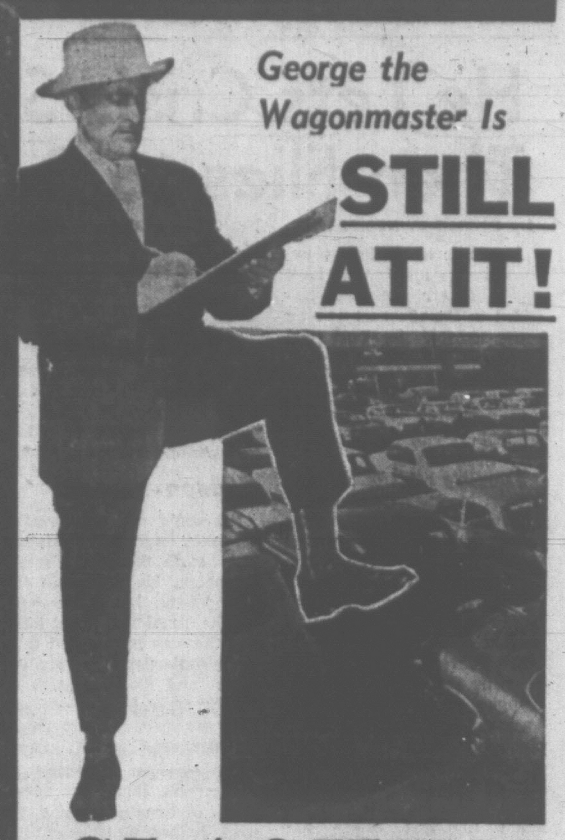

George the Wagonmaster Is

STILL AT IT!

SLASHING PRICES ON ALL USED CARS

★ Morrison's Used Car Dept. moves out to the New Frontier . . . Douglas at Finlayson, on March 29th! So we're trading horsepower now . . . getting our Wagon Train of Used Cars rounded up before we move! SAVE! SAVE!

'54 Chev. Sedan. Radio, heater, turn signals. Was $495. Now $261

'55 Ford. Radio, heater, turn signals, seat covers. Was $695. Now $488

'56 Monarch, fully power equipped. Was $595. Now $299

'60 Bedford Van. Heater, signals. Reg. $895. Now $682

'63 Comet Station Wagon. Radio, heater, signals. Reg. $2495. Now $2166

'56 Ford. Heater, turn signals. Was $795. Now $491

'52 Pontiac Sedan, heater, turn signals, whitewalls. Was $295. Now $163

COMPARE! Price! Selection! Warranty! Terms!

"Peace-of-Mind" Package

- All Cars Safety-Laned
- GM Reconditioning
- All Cars Clearly Priced
- 30-Day, 30-50 Warranty on all cars over $995
- Free Life Insurance
- 15-Day Exchange Privilege if major repair becomes necessary
- Free 6-Month Lubes
- 6-Month 25% Warranty
- No Down Payment to good credit risks

GET TOP RETAIL IN TRADE

'55 Dodge Sedan. Heater, turn signals, whitewalls, automatic transmission. 52721B. Was $695. Now $334

'55 Pontiac. Radio, heater, turn signals, automatic transmission, whitewalls. L219B. Was $795. Now $438

'55 Pontiac Station Wagon. Heater, turn signals, seat covers, whitewalls. 51009B. Was $995. Now $650

'59 Lark Station Wagon. Heater, turn signals. Was $1195. Now $894

'63 Buick Hardtop. Fully power equipped. Reg. $3395. Now $2970

NO ONE ANYWHERE SELLS FOR LESS than MORRISON

LOOK AT THESE!

'63 Chevy II Sedan. Heater, turn signals. Was $2195. Now $1963

'60 Consul. Radio, heater, turn signals, whitewalls. Was $1095. Now $937

'55 Meteor V-8. Radio, heater, turn signals. 52388A. Was $695. Now $475

'57 Chevrolet. 422183. Was $695. Now $490

'57 Chevrolet 4-Door Hardtop. Radio, heater, turn signals, whitewalls. 51046A. Was $1195. Now $982

And Remember . . . NO PAYMENTS 'TIL MAY On Morrison's EASY TERMS!

MOVING MARCH 29TH SAVE MORE NOW!

'56 Ford. Radio, heater, turn signals, whitewalls, seat covers. 4114C. Was $895. Now $525

'60 Chevrolet 2-Door Sedan. Heater, signals. Reg. $1495. Now $1292

'58 Pontiac. Automatic transmission, radio, heater, turn signals, whitewalls. Was $1195. Now $916

'63 Corvair Convertible. 4-speed, turn signals, radio and heater. Was $2495. Now $2273

MORRISON'S

in Victoria

YATES at QUADRA 383-1108

GRANDUC GRANT PLEDGED

Premier Bennett Thursday night pledged government support for the Granduc avalanche disaster fund.

He made the promise that the government will support the drive to raise funds to provide for the dependants of the 26 men killed Feb. 18 after NDP leader Robert Strachan pointed out that to date only $600 had been collected by public subscription.

Mr. Strachan had asked Mines Minister Donald Brothers to persuade the government to spearhead the drive and Mr. Brothers had answered that he saw "no need for the government" to lead the way.

The minister, did, however, promise that he would try to convince the government that support should be given

Mr. Bennett's pledge came as a brief aside. He stood up and said "the government will provide a grant."

He did not say how much or when.

Earlier Mr. Strachan had asked that $50,000 donated to the World Relief Fund some years ago but never used be made available to the widows and orphans of the avalanche. He received no reply from government benches.

* * *

Re-Opening Considered For Mine

Granduc mine, scene of disaster a month ago, may be back in operation this summer.

Mine Minister Donald Brothers told the legislature Thursday night that though the future of the mine is still "very critical" he had hopes that it would be in operation this summer.

"N. C. Gardner, the avalanche expert from the Rogers Pass and an avalanche expert brought in by the mining company, have reported that the mine can be worked providing certain safety precautions are taken," Mr. Brothers said.

"There must be no work in the area adjacent to the portal; there must be a snow observer on duty at all times; daily reports must be kept on snowfall and weather conditions and snow on all sides is to be bombed to prevent sudden avalanches," Mr. Brothers said.

"In addition guards must be built to dampen any future avalanches, diversion walls must be built between buildings and possible slide areas, and the portal must be entered by a covered travelway."

Mr. Brothers said if these regulations were observed the mine could go into production.

Company officials face one problem in addition to preparing safeguards against future avalanches.

With no road to the Granduc site heavy equipment needed for the operation of the mine must be flown in. This means the construction of an airfield to take fixed-wing aircraft.

Mr. Brothers said that even with these difficulties to overcome he was sure the mine would soon be in production.

Union Urges Walking Limit To Job Site

VANCOUVER (CP) — A spokesman for the International Woodworkers of America has proposed a limit on the distance a man can be required to walk to work.

The proposal was made at a meeting here between the Workmen's Compensation Board and about 70 representatives of labor and management to make the first general revision of safety rules in 15 years.

Jack Moore, regional president of the IWA, told the meeting no worker should be required or permitted to work on sites more than 20 minutes walking distance from transportation.

Mr. Moore said serious consequences could result from workers being required to work too far from transportation.

Management representatives said the proposal is impractical.

acid indigestion goes away fast with NEW IMPROVED TUMS
Fresh mint taste! Improved buffering action! Easy to take anywhere. In the same familiar handy rolls, economical 3 roll box and 100 tablet family bottle.
Now, more than ever, it's TUMS for the TUMMY!

Hudson's Bay Company.
INCORPORATED 2ND MAY 1670.
Victoria's Great Store at Fisgard and Douglas Streets Dial 385-1311
Open Daily 9 a.m. to 5:30 p.m. Thursdays and Fridays 9 'til 9

BIG CHOICE...

Pick your favorites from this great selection of long and short-sleeve sportshirts portrayed at the Bay in rugged colors, handsome, new patterns!

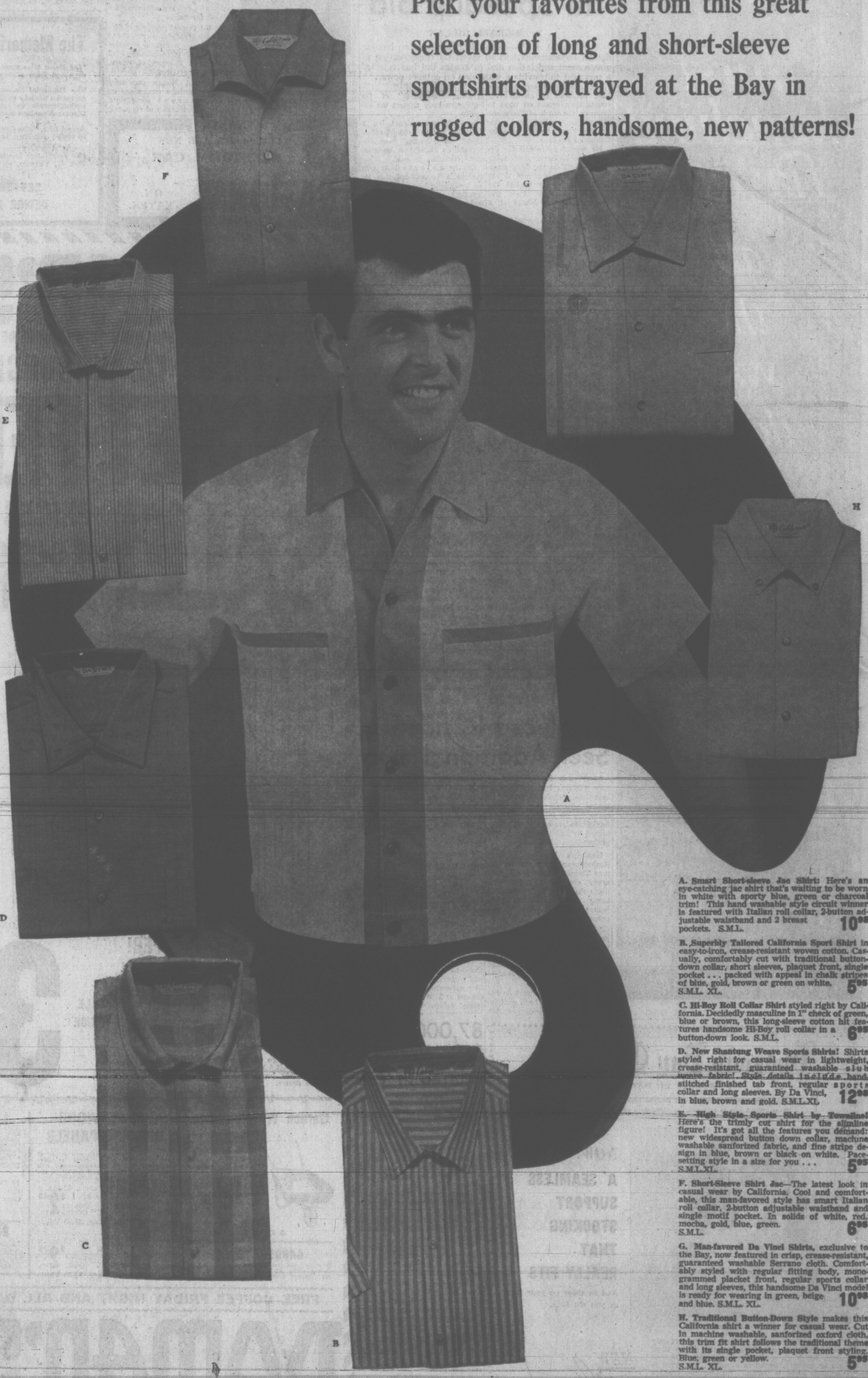

A. Smart Short-sleeve Jac Shirt: Here's an eye-catching jac shirt that's waiting to be worn in white with sporty blue, green or charcoal trim! This hand washable style circuit winner is featured with Italian roll collar, 2-button adjustable waistband and 2 breast pockets. S.M.L. 10.98

B. Superbly Tailored California Sport Shirt in easy-to-iron, crease-resistant woven cotton. Casually, comfortably cut with traditional button-down collar, short sleeves, plaquet front, single pocket . . . packed with appeal in chalk stripes of blue, gold, brown or green on white. S.M.L. XL. 5.95

C. Hi-Boy Roll Collar Shirt styled right by California. Decidedly masculine in 1" check of green, blue or brown, this long-sleeve cotton hit features handsome Hi-Boy roll collar in a button-down look. S.M.L. 6.95

D. New Shantung Weave Sports Shirts! Shirts styled right for casual wear in lightweight, crease-resistant, guaranteed washable slub weave fabric! Style details include hand-stitched finished tab front, regular sports collar and long sleeves. By Da Vinci, in blue, brown and gold. S.M.L.XL 12.98

E. High Style Sports Shirt by Towaline! Here's the trimly cut shirt for the slimline figure! It's got all the features you demand: new widespread button down collar, machine washable sanforized fabric, and fine stripe design in blue, brown or black on white. Pacesetting style in a size for you . . . S.M.L.XL. 5.95

F. Short-Sleeve Shirt Jac—The latest look in casual wear by California. Cool and comfortable, this man-favored style has smart Italian roll collar, 2-button adjustable waistband and single motif pocket. In solids of white, red, mocha, gold, blue, green. S.M.L. 6.95

G. Man-favored Da Vinci Shirts, exclusive to the Bay, now featured in crisp, crease-resistant, guaranteed washable Serrano cloth. Comfortably styled with regular fitting body, monogrammed placket front, regular sports collar and long sleeves, this handsome Da Vinci model is ready for wearing in green, beige and blue. S.M.L. XL. 10.98

H. Traditional Button-Down Style makes this California shirt a winner for casual wear. Cut in machine washable, sanforized oxford cloth, this trim fit shirt follows the traditional theme with its single pocket, plaquet front styling. Blue, green or yellow. S.M.L. XL. 5.95

Just a few from the big choice at Victoria's great store, the Bay, men's furnishings, main floor . . . Dial 385-1311.

Smart shoppers know it costs no more at the Bay!

LATE SPORT RACES

FOUR STAR FINAL

NEWS FLASHES STOCKS

WEATHER: Milder, Mainly Sunny

Victoria Daily Times

TODAY'S NEWS TODAY
Telephone 382-3131
Want Ads 386-2121

81st Year, No. 243

VICTORIA, B.C., FRIDAY, MARCH 19, 1965—36 PAGES

PRICE: 10 CENTS WEEKEND 14 CENTS

In Our HOUSE

By Arthur Mayse

New Democrat Leo Nimsick, who lives near the town of Yahk, has captured the legislative floor and is holding forth on the lure of gold. His is an especially significant topic, since the House, at its Thursday night sitting, has before it Mines Minister Brothers' estimates.

The fact that gold exists in them thar hills along with other valuable metals is emphasized by the presence in the visitors' galleries of certain well-tailored gents with the look and air of men who have struck it rich.

Western Mines is represented, an outfit legally but regrettably ensconced in Strathcona Park, where soon may blossom a company town served by a company road.

In total—and with a Parks Act of questionable virtue soon to be written into our provincial statutes, the spectacle is one to cheer any save those queer people who stubbornly insist that parks and industrial activity don't mix.

★ ★ ★

As one of these, I find myself reflecting on a government now past 12 years old, which centres on the complex and enormously powerful premier who rules it.

Without Mr. Bennett, that government I suspect, would shatter as if a vacuum had sucked its sides together. With him, it is changing the face of British Columbia.

For better or worse?

Opinions vary. For myself, I have learned to expect both good and bad, usually in close conjunction.

How well, for instance, do slightly lower hydro-electric rates consort with drastically increased bus fares, and a plain hint that our burdened municipalities must soon shoulder a public transport system which was operated by its former private owners, B.C. Electric Railway Company, at a loss?

Where are the secondary industries which will utilize B.C.'s portion of the power released by the mighty two rivers development, and provide a diversity of jobs for the graduates of a loudly-heralded vocational training plan?

So far, the applications have

Continued on Page 34

SILHOUETTED AGAINST flat calm of the approaches to Esquimalt Harbor today was the navy's west coast submarine HMCS Grilse pictured here under maple leaf flag fluttering from jackstaff of naval harborcraft. Each day this week the re-vamped Second World War vessel has been conducting familiarization cruises for HMC Dockyard civilian employees and representatives of the news media. But for crew members it was another day of training, readying for the time Canada will receive her Oberon Class subs from U.K.

COSMONAUTS DOWN SAFELY

SUIT FOR SPACE WALK LIKE MINIATURE CABIN

MOSCOW (AP)—The suit which enabled Alexei Leonov to leave the space ship and survive in the frigid void was described in detail by Soviet medic Vladimir Krichagin in a Tass commentary.

The suit is in fact a miniature, hermetically sealed cabin, Krichigan wrote.

"It consists of a metal helmet, with a transparent visor, a multilayer hermetic suit, gloves and specially designed footwear.

"The spacesuit has a special air conditioning system through which room temperature air is pumped into the space suit. This air carries away excess heat of the body and skin-exuded moisture."

Leonov also had oxygen cylinders hitched to his back in case the supply line from the capsule failed.

The suit was covered with a "mighty thermal insulation layer" to protect the cosmonaut from the cold and was coated with a "snowy white" color that deflected the scorching rays of the sun.

Trouble Indicated On Re-Entry

MOSCOW (AP)—Soviet space ship Voskhod-2 landed safely today west of the Ural Mountains after a spectacular 24-hour orbit during which one of the two cosmonauts aboard frolicked outside the craft. There were indications that something went wrong in the landing process.

A Tass announcement that the pilot had steered the spaceship to a landing ended hours of mystery and official silence on the Voskhod's fate. The news agency said both cosmonauts were well.

The time the Voskhod was aloft indicated it had completed 17 orbits and was on its 18th when it landed.

The exploit of Col. Pavel Belyayev and Lt.-Col. Alexei Leonov meant another big step toward travel to the moon. It was Leonov who ventured outside the craft and floated 10 minutes in the void, proving men could work there to assemble space platforms for shots to the moon.

DIFFERENT LANDING SITE

The spaceship landed at 12:02 p.m. (1:02 a.m. PST) near Perm, west of the Ural Mountains and 725 miles northeast of Moscow. This is far north of the usual landing spot for Soviet spaceships.

This fact and the character of radio signals toward the end of the flight suggested to the Bochum space observatory in West Germany that the landing process was irregular, a Bochum spokesman said.

The Perm area is on the western slopes of the Ural Mountains. Half the area is forested and unfit for a landing, but there is a plain.

Whatever the success of the landing, Tass said Belyayev and Leonov had carried out their experiment successfully.

LANDED MANUALLY

It was steered down by manual controls by Belyayev, the announcement said.

Belyayev and Leonov "feel well," Tass added. "The scientific program has been fully accomplished."

The delay in announcing the landing for more than 4½ hours was not immediately explained.

The landing of the two cosmonauts inside their spaceship followed the pattern of the Voskhod I, the first multi-manned Soviet capsule named with the Russian word for sunrise. It

Continued on Page 2

Federalized Troops Will Protect Marchers

MONTGOMERY, Ala. (AP)—A federal judge declined today to suspend his order allowing a 50-mile civil rights march Sunday, but he said Alabama Governor George C. Wallace could take the request to a higher court.

U.S. District Judge Frank N. Johnson said he would transfer files in the case to the U.S. 5th Circuit Court of Appeals if Wallace wanted to present his case there immediately.

Wallace was reported planning to ask the federalized guardsmen to protect the marchers, if the march goes on.

The state Senate, meanwhile, approved the governor's proposals that President Johnson be advised that the state is not financially able to provide protection and that Alabama citizens be urged to leave the marchers alone on their 50-mile trek to Montgomery from Selma.

The president said Thursday he would call up the Alabama National Guard to protect the demonstrators if Wallace was unwilling to do so.

Lawyer Charles M. Crook, representing Wallace, had asked Judge Johnson to stay his order permitting the march. Crook

Continued on Page 2

$10 Million Grant To Canada Council

OTTAWA (CP)—A $10,000,000 government grant to the Canada Council was announced in the Commons today by Prime Minister Pearson.

He said the council's income has not increased materially since the public body was set up by Parliament in 1957 to foster development of the arts, humanities and social sciences.

An unconditional grant for $10,000,000 would be included in the government's final set of spending estimates for the current fiscal year, which ends March 31, to help the council meet its minimum requirements in the next few years.

Mr. Pearson said it has become imperative to foster Canada's development in the humanities and arts "and thus strengthen the identity and the unity of our country as we approach our centennial."

The government believed the best long-term method of increasing the council's revenues would be to increase the $50,000,000 endowment fund set up in 1957, but this course would be unwise in present circumstances.

BULLETINS

23rd Body Found

STEWART, B.C. (UPI) — Searchers have recovered the 23rd body from the Granduc avalanche disaster site in northwestern British Columbia, leaving three still missing. The latest victim to be identified was 55-year-old Herman Orlaw of North Vancouver.

Top Red Dies

BUCHAREST (AP) — Romania's president and Communist party chief, Gheorghe Ghegorghiu-Dej, who defied Soviet domination to lead his country on a course of independence died in hospital today.

Students Parade

CALGARY (CP)—About 200 Mount Royal College students paraded briefly in front of city hall today to demonstrate their support for the college's bid to obtain land at Lincoln Park, a former RCAF air base in southwest Calgary.

Vancouver Stocks Closing Prices

VANCOUVER—Closing sales: National Ex. 1,000 at .14, Sun B 200 at $25, UCC 75 at $29, B.C. Tel. 50 at $68, New Imperial 100 at $2.30, Dolly Varden 100 at .66, Peace River Pete 1,500 at .77, Texmont 400 at $1.57, Silver Standard 100 at $1.33, Fort St. John 200 at $2, Copper Ridge 100 at $1.15, Peel 1,000 at .19.

THE UNHAPPY WARRIOR ON PAGE 18

Canada's Extremes

High—Vancouver, 46
Low—Winnipeg, B-21

Reds Quash Viet Parley

LONDON (Reuters) — Soviet Foreign Minister Andrei Gromyko today categorically rejected the convening for the present of an international conference to solve the crisis in Viet Nam.

He said a decision on such a conference is primarily up to the United States and North Viet Nam.

"Taking into account the existing situation, it is not possible even to discuss the possibility of convening a conference about the situation in Viet Nam," Gromyko told a press conference winding up his four-day visit to Britain.

Gromyko said: "The first task is that aggression must be stopped. That is the very first step to be taken."

He branded U.S. forces in South Viet Nam as "invaders" and said they have no business to be there and should return to the United States.

"They are there as an occupying power," he added.

CRITICIZES BRITAIN

Gromyko accused Britain of failing to act impartially as co-chairman with Russia of the 1954 Geneva conference on Indochina.

Asked whether Britain and Russia could play a constructive role in the crisis at the moment, he said Russia would like to act jointly with Britain, or at least co-ordinate their action.

"But, unfortunately the chances for this are very much restricted, and they are even being curtailed because the United Kingdom is not acting as an impartial nation.

"I should not like to elaborate further at this moment."

Asked whether Russia would consider itself directly involved in Viet Nam when defensive arms being sent from Russia had arrived in North Viet Nam, he replied:

"Let us not guess about the future or make any assumptions—but I would like to call attention to the relevant warning made by the Soviet government in connection . . . with aggression by the U.S. against North Viet Nam."

Asked about Britain's plan for an Atlantic nuclear force, Gromyko said he had repeated Soviet objections to this in his talks here.

Only half an hour before Gromyko's talks with British Foreign Secretary Michael Stewart ended British officials announced rejection of a new Russian proposal that the U.S. be condemned over Laos.

Informed sources said Stewart accepted an invitation to visit Russia and that the date for the trip will be agreed upon later.

The Soviet diplomat conferred with Prime Minister Wilson for 2½ hours Thursday night.

The Gromyko-Wilson talks lasted 80 minutes longer than scheduled and both sides described the conversation as cordial in tone.

Huge Brewery Merger Off

MONTREAL (CP)—An $80,000,000 merger between Molson Breweries Ltd. and the Theo Hamm Brewing Co. of the U.S., announced in January, is off.

Molson officials said today they had been told by the U.S. justice department that such a deal would violate the U.S. anti-trust laws.

Crew Seeks To 'Kill' Poison Well

EDSON, Alta. (CP) — An eight-man crew was preparing today to pump bunker fuel down the casing of a gas well to stem the flow of a natural gas leak containing a dangerous amount of poisonous hydrogen sulphide.

The crew, equipped with oxygen masks, were able to direct the leak out another valve Thursday night by means of a "blowout preventer."

The leak had been hissing out of tubing at the rig drilling platform but now is dispersing in a faint mist from a valve below the floor and to the side.

RACING Page 34

WHITE HOUSE SITDOWN CONTINUED BY PICKETS

WASHINGTON (UPI) — White and Negro pickets continued their night and day sitdown in front of the White House today even though President Johnson was at his Texas ranch.

Police arrested nine pickets of about 50 Thursday when they left the area assigned for their demonstration and lay down on the sidewalk in front of the executive mansion. They were charged with blocking the public way.

GOING FOR $2,310,000 . . . . . GONE FOR $2,394,000

Rembrandt Price Soars in Second Look Sale

LONDON (Reuters)—A Los Angeles foundation today paid £798,000 ($2,394,000) for a Rembrandt portrait in a dramatic bidding duel after it had already been sold to a London gallery.

The Dutch master's portrait of his son Titus had already been sold to the Marlborough Gallery for £770,000 ($2,310,000) but the auctioneer Peter Chance found himself in the centre of a heated disagreement among bidders and reopened the sale.

The picture was then sold to the Los Angeles Norton Simon Foundation for a price that fell only £23,000 ($69,000) short of the world record for a painting at auction.

The portrait of Titus, together with a Velasquez portrait of a jester sold for £178,500, was among five pictures from Sir Francis Cook's collection sold today for a total £1,522,100.

The world record auction price for a single picture, £821,000, was set at the New York sale in 1961 of another Rembrandt, Aristotle Contemplating the Bust of Homer.

The bidding for the Rembrandt sold today started at 100,000 guineas and rose by bids of 30,000 and 50,000 guineas. A guinea is one pound plus one shilling.

Finally, auctioneer Chance declared it sold to the Marlborough Gallery, but the Norton Simon Foundation insisted its last bid had not been heard.

Simon waved a letter he said was from Christie's and after a brief argument, Chance said: "I am very sorry, there had been a misunderstanding. This has never happened before.

"But I certainly failed to accept this man's bid. I am afraid he has right on his side."

And as dealers packing the room from all over the world leaped to their feet in amazement, he reopened the sale.

TO TAKE IT TO U.S.

The picture was sold after two more bids, to Simon, who said afterward he hoped to take it to the U.S. as soon as possible, though at present he had no export permit.

The sale not only beat the previous British record of £275,000 paid for Rubens Adoration of the Magi at the rival auction house of Sotheby's in 1951, but Sotheby's record of £1,043,590 total at a one-day sale.

The Rembrandt portrait came to Britain about 150 years ago—for practically nothing. The story told is this:

George Barker, a British picture restorer and dealer travelling in Holland, missed the boat back to England. So he spent the night in a Dutch farmhouse and awakened the following morning to find the portrait hanging above his bed.

He exclaimed at its beauty, and the farmer threw it in with the price of Barker's lodging and breakfast, which came to one shilling (15 cents).

Reaching England, Barker presented the painting to his patron, Lord Spencer. In 1915, the Cook family bought it for £60,000.

Russia may hev made history at th' end of a rope in space, but th' U.S. is makin' it out on th' end of a limb in Viet Nam.

★ ★ ★

Them cosmonauts are touch-me-nots t' anybody else in th' space race.

★ ★ ★

Fer anyone born durin' th' past month—thet funny stuff in th' sky is clouds.

NEAR RECORD PRICE of $2,394,000 was paid today for Rembrandt's portrait of his son, Titus, during auction at Christie's in London. (AP Wirephoto.)

THIS WORLD OF OURS

People and Things

(Times News Services)

Times News Services

TORONTO — A woman, who had been under the watchful eye of 17 Toronto police officers for the last 20 years, has left them $12,700.

The will of Mary Clara Tucker, who died at 85 last month, was probated Thursday. The $12,700 was a portion of her $111,131 estate.

Patrol Sgt. Joseph T. Holbrook was willed $6,000 for his "kindly protection." Sixteen other officers will share $6,700.

Twenty years ago, Sgt. Holbrook, then a constable, was cruising in his district and noticed a woman who appeared to be ill. She was Miss Tucker, a retired school teacher.

Sgt. Holbrook decided to care for her and took her home.

"I was afraid she'd be found dead," he said.

Miss Tucker, who used to knit year-round, made mitts for every member of the suburban Forest Hill police force.

Sgt. F. B. Saul of the police staff college, who used to drive Sgt. Holbrook's cruiser, will receive $2,000. Sgt. C. L. McCahery, who retired from the Forest Hill force, gets $1,000.

Fourteen other officers who had served in Forest Hill and York Township will share $3,700 for their "kindly protection, never-failing consideration and frequent visits to see I'm safe and well."

The Scott Mission receives the remainder of the estate.

★ ★ ★

WOOLWICH, Eng. — A £117,500 ($342,500) automatic car-parking garage, opened four years ago by Princess Margaret and hailed as the first of its kind in the world, is to be demolished because it has never worked.

The garage, designed to park 300 cars automatically, ran into problems from the day it opened. Attempts to park cars in it failed because the elevators jammed or other equipment would not work.

The city council's development committee has recommended that the structure be pulled down.

★ ★ ★

HUTCHINSON, Kan. — The six boys ranged in ages from seven to 10 and Mrs. W. L. Harper said she had never seen any of them before when they knocked on the back door.

"We'd like to hunt rabbits on your land," the spokesman said politely.

Mrs. Harper said she looked again and saw no gun or bow and arrows or slingshots.

"What are you going to use?" she asked.

"This," said the spokesman, holding up a wooden mallet. "We chase them down, then knock them over the head with this."

"You must be kidding!"

"No," volunteered another boy, opening a paper sack and displaying a dead rabbit with a cracked cranium.

Mrs. Harper said she swallowed her disbelief and granted the hunters permission to take up their chase in a 65-acre field.

Not quite three hours later the boys returned.

Mrs. Harper asked if they'd had any luck.

Silently the boy with the sack opened it.

"And you know," Mrs. Harper said, recalling the Saturday morning incident, "the stinkers had gotten three more!"

★ ★ ★

WINNIPEG—Length of city council speeches may soon be controlled by a timing device comprising a set of flashing lights and a cut-off buzzer.

Mayor Stephen Juba told council the device was fashioned from "bits and pieces of old junk" by city workers. It will get a trial run at the next council meeting March 29.

He hoped it would put an end to aldermen's complaints about not receiving the maximum 10 minutes allowed for a speech or that others got more time.

Mr. Juba said the device will have 10 lights each representing a minute of an alderman's speaking time.

If the trial run is successful, it will likely become permanent, Mr. Juba said.

★ ★ ★

LONDON—It just wasn't a good week for the British post office.

First, a letter bearing a trading stamp instead of a postage stamp was successfully delivered. The post office's official magazine criticized the mailman who carried it.

Then Bryan Macey of Southampton finally received a postcard that was mailed just a few miles away. It was dated Oct. 7, 1956.

Macey complained to the post office, but not about the delay. He was furious because the mailman charged him an additional penny to cover an increase in postage rates.

Sukarno Seizes Oil Companies

JAKARTA (AP) — President Sukarno announced today the Indonesian government is taking over the management of three foreign oil companies, two American and one Dutch.

"We will take over the management," Sukarno told reporters after receiving a petition from Communist-led workers requesting seizure of foreign oil properties in retaliation for U.S. support of Malaysia.

There was speculation the government would try to work out some arrangement under which the companies' foreign employees would continue to operate them under figurehead Indonesian managers.

The government now is trying to negotiate such an arrangement for the $80,000,000 worth of American rubber estates in north Sumatra seized last month.

The companies affected are the U.S.-owned Stanvac and Caltex oil companies and Dutch Shell. Another American company, Pan-American, also operates in Indonesia but does only prospecting for new oilfields.

RECEIVES ROYALTIES

Although the government bowed to Communist demands for the closing of the U.S. Information Service libraries in Indonesia and the seizure of the rubber estates, it has been reluctant to take over the oil properties because it collects more than $100,000,000 a year in royalties from them.

Since 1963, the companies have operated the properties as contractors for the state oil organization.

Meanwhile, Sobsi, the big Communist workers' union, ignored a government order to restore electricity and gas service which it cut off Thursday from a number of American offices and residences in Jakarta.

After a protest from U.S. Ambassador Howard Jones, Foreign Minister Subandrio summoned Sobsi leaders Thursday night and ordered them to turn the gas and electricity back on at once.

Up to 11 a.m., however, the service still was disconnected.

Governor Saves Five From Chair

NASHVILLE, Tenn. (AP)—Governor Frank Clement, rebuffed by the state legislature in his efforts to end capital punishment, commuted the death sentences of five men to 99 years today. He anounced his action one day after the House refused, 48 to 47, to join the Senate in abolishing the death penalty and one day before three of the five were scheduled to go to the electric chair.

FIRST CALL with Ben Wicks

"So what are they doing about it?"

. . . TROOPS

Continued from Page 1

said the state had not had time to prepare for the protection of marchers.

Wallace called for federal civil assistance Thursday night in a speech to the legislature. This was followed by the president's statement to reporters about the Alabama guard.

In Selma about 400 white and Negro demonstrators marched to the city hall today, stayed about 15 minutes and left without incident. Two demonstrators jailed Wednesday were released on bond which they signed. Earlier they had refused to sign bond.

Dr. Martin Luther King Jr., leader of a nine-week Negro voter drive in Alabama, said the 50-mile highway pilgrimage will start at noon Sunday.

A white segregationist, former mayor Art Hanes of Birmingham, announced today he was cancelling plans for a reverse march from Montgomery to Selma. Hanes said he would bow to Wallace's appeal for citizens to stay away from scenes of tension.

The Negro integration leader called for volunteers from elsewhere to joint the ranks when the march reaches the outskirts of Montgomery Wednesday night.

Labor Week Opens Here On Saturday

Labour Education Week, designed to tell the public about trade union, begins Saturday with a two-day conference in the Quadra Street Union Centre.

On the first day, the topic will be Organizing the Unorganized. Discussion leaders are Tom Gooderham of the Canadian Labour Congress, John McNevin of the B.C. Federation of Labour and Clayton Walls of the International Woodworkers of America.

Sunday, Dan Radford and Jack Williams of the CLC and E. P. O'Neal of the B.C. Federation of Labour will lead a conference on Labor's Role in the Community.

On Tuesday, Mr. Wiliams, director of public relations for the CLC, will speak to University of Victoria students at 12:30 p.m.

ADDRESSES TEACHERS

He will address Silver Threads members Wednesday at 1:30 p.m. and the Greater Victoria Teachers' Association at 7:30 p.m. in Oak Bay Junior Secondary Auditorium.

At 8 p.m., the CLC's executive vice-president, Joseph Morris, will be guest at a special meeting of Victoria Labour Council in the Union Centre auditorium.

Mr. Morris addresses Victoria Rotary Club at noon Thursday in the Empress Hotel while Mr. Williams will speak to Kinsmen Club members at 6:30 p.m.

That evening Mr. Williams will be guest at a Religion-Labour Council meeting at 8 in Cridge Memorial Hall to which all churchmen have been invited.

CANADA BARS EXTREMISTS

WINNIPEG (CP) — Immigration officials here today refused entry to an American professor with radical views who flew here from Minneapolis.

Prof. Mulford Q. Sibley was sent back on the same plane that carried him here. Immigration officials talked to him for about an hour.

A crowd of 200 demonstrators, identified as Voice of Women members and University of Manitoba students, met Prof. Sibley's plane. They chanted: "We want Sibley" and "What's the matter with Sibley?"

OVER ANTI-SMOKE RULE

Mill Considers Shutdown

A decision on whether to shut down its sawmill operation or install smoke suppression gear will be announced by the end of this month, B.C. Forest Products said today.

Ian A. Barclay, vice-president and secretary in Vancouver, said an announcement would be made by the Victoria operation which has run the former Moore-Whittington sawmill since 1963.

The company must solve the smoke nuisance by May 15.

Meanwhile, Smith Cedar Products Ltd., which also agreed to act on its waste burning problem by May 15, is two months ahead of schedule.

It began work on its waste removal problem last September, when a chipping machine was installed to reduce waste by 60 per cent and provide a marketable product.

Hog fuel was then produced in much smaller quantities, but still had to be burned or stored until it could be trucked away.

Trucks have been taking it to a B.C. Forest Products generator at Crofton Pulp Mill.

NEW CONVEYOR

By next week, however, it is hoped to have a new conveyor in operation, providing for barge transport.

This will eliminate entirely the need to control stockpiles of hog fuel by night burning.

The conveyor passes material over railway tracks to a newly dredged bargeloading dock on the harbor at Point Ellice.

LEGISLATURE HONORS GOLD MEDAL SCULLERS

Four heroes of the 1964 Olympics were honored at the legislature Thursday.

Seated on the floor of the House were George Hungerford and Roger Jackson, gold medal winning scullers, and bronze medallist, runner Harry Jerome.

The father of judo silver medal winner Doug Rogers, Rev. A. A. Rogers of Vancouver, was also present representing his son who is in Japan.

Gloomy Weather May Halt Test

CAPE KENNEDY, Fla. (AP) Tracking stations around the world today began the final practice run for first U.S. two-man space flight as weather forecasts for Tuesday's scheduled launch day continued to be gloomy.

The flight crew of astronauts Virgil I. (Gus) Grissom and John W. Young completed their last full-scale training with a mission run-through Thursday They observed part of today's 12-hour world network test and late in the day were to climb into a simulated capsule for some familiarization practice on the launching and re-entry phases of their planned three-orbit flight.

The U.S. weather bureau said there was no change in its earlier forecast that there would be heavy cloud cover over Cape Kennedy on Tuesday. Foul weather also was forecast in areas of the Atlantic Ocean where the astronauts would land if there were a launching failure and they had to abort the mission.

POSTPONEMENT POSSIBLE

Project Gemini officials said extensive cloud cover would prevent necessary camera coverage of the vital launching phase and the shot would have to be postponed. The launching of the Titan II booster rocket is scheduled between 9 a.m. and noon EST.

Tracking stations encircle the world along the path of the Gemini spacecraft will travel during its three orbits. The exercise starts at seven hours before launch and runs through the entire countdown including the flight of four hours and 52 minutes.

Each station, starting with Bermuda, pretends the spacecraft comes into their area of coverage. The Grand Canary island off the coast of North Africa is next and so on around to Australia, Hawaii, Mexico, and back to the United States.

RELAY DATA

Each station has a specific task assigned to it when the spacecraft passes overhead. This information is relayed back to the mission control centre at Cape Kennedy.

Recovery ships sailing about 70 miles northeast of Grand Turk Island in the Bahamas, where the astronauts are expected to land, also tune in on the exercise.

. . . SPACE SHIP

Continued from Page 1

spent 24 hours in orbit last Oct. 12-13.

The Tass announcement of the landing said:

"Their program of scientific experiments was carried out in full.

"A complex experiment was made successfully during the flight, opening a new stage in man's conquest of space. A cosmonaut dressed in a special space suit with an autonomous life support system floated freely in outer space.

ANALYZE RESULTS

"The data received during the flight of Voskhod II are being tabulated and analyzed."

The world's space scientists acclaimed co-pilot Leonov's sally outside the two-man capsule Thursday as a feat that put the Soviet Union even more months ahead of the United States in the race for a manned moon landing.

A Soviet rocket launched the two cosmonauts into orbit Thursday at 10 a.m.

Ninety minutes after going aloft, Leonov crawled into an air-lock chamber adjoining the space cabin. Another 10 minutes later, he crawled from the space ship and then floated to the end of a 16-foot lifeline attached to the spaceship.

Tass said that "during the night the cosmonauts slept in turns, rested and breakfasted and now feel well."

"Respiration is between 18 and 10 a minute, pulse 72 to 78 a minute," normal for healthy adults.

The cosmonauts followed tradition and called the Kremlin for a telephone conversation with Leonid Brezhnev, first secretary of the Soviet Communist party. Brezhnev read a message congratulating them, calling Leonov's exploit "beyond imagination."

Communists Claim Three Planes Downed

TOKYO (AP)—Radio Hanoi claimed North Vietnamese armed forces shot down three American planes carrying out air strikes on North Viet Nam today.

The broadcast, relayed by the New China news agency, said "many groups of U.S. fighter planes again adventurously and openly intruded into the air space of the Democratic Republic of North Viet Nam."

Dornan to Testify At Williamson Trial

VANCOUVER (CP) — Three witnesses from across Canada, one of them an assistant to Prime Minister Pearson, are to be called by the Crown for the April 12 hearing of forgery charges against Vancouver public relations man Al Williamson.

Mr. Justice H. W. McInnes in Supreme Court Wednesday signed three subpeonas in the "Dear Hal" letter case.

They are for the appearance of Hal Dornan of Ottawa, an assistant to the prime minister, A. F. Lepitre of Ottawa, an immigration department employee, and Ed Ogle of Calgary, a writer for Time magazine.

Williamson is charged with forgery and uttering a forgery in connection with a letter sent to Mr. Dornan over a signature purporting to be that of Premier W. A. C. Bennett.

Premier Bennett declared the letter a phoney.

The letter, addressed "Dear Hal", referred to "our friend" and Attorney-General Robert Bonner said it was assumed to have referred to millionaire Harry Stonehill, who was seeking Canadian landed immigrant status at the time. Stonehill has since left the country.

Police Union, Firemen Going To Arbitration

Arbitration will settle Victoria police and fire department working contracts this year, city hall representatives said Thursday.

Council last week nominated contracting executive George Wilkinson to an arbitration board to iron out a firefighters' union bid for shorter working hours.

Since then negotiations with the police union failed to reach agreement on three matters:

A union request for wage parity with Vancouver police, including the 4½ per cent increase just awarded in Vancouver;

A bid by the city for a two-year contract, against one-year asked by the union;

Higher service pay requested by the union.

The city nominated Mr. Wilkinson to serve on the police matter as well as the fire department arbitration since the situations are similar, and the April 15 deadline for final settlement applies to both departments.

Radiation Drops

OTTAWA (CP) — Radioactive fallout in Canada last year was six to eight times below the 1963 levels, says a report from the radiation protection division of the health department. The Chinese nuclear test in October contributed "very little fallout," and apart from this blast there was no above-ground nuclear testing during the year.

QUALITY CAMERAS

To Capture Those Memorable Moments on FILM, for Permanent Enjoyment!

ZEISS IKON

Now Offers a World-Wide Guarantee

No matter where you travel, Zeiss-Ikon dealers are there to serve you. These fine camerss are great travel companions.

WHY NOT TRY ONE NOW?

ZEISS CONTESSAMAT — Modestly priced 35mm with automatic exposure control. Just pre-set shutter speed and aperture sets itself. Light meter in viewfinder indicates correct exposure reading. Manual override feature. Fast COLOR PANTAR f/2.8, 45mm lens. PRONTOR-MATIC shutter 1/30 to 1/125 sec.

CAMERA, $69.95 Case $9.00

SPECIAL OFFER

Expires March 27 — A Zeiss flash gun will be supplied at no additional charge with each Zeiss Ikon camera.

10-DAY FREE TRIAL

Expose one roll of film in your new camera. If not completely satisfied your money will be refunded on camera AND film!

VICTORIA PHOTO SUPPLY Ltd.

1015 DOUGLAS EV 5-3458

SPECIALISTS IN PHOTOGRAPHY

STIMULATES BUYING NEWSPAPER ADVERTISING

MACDONALD'S GIGANTIC CHESTERFIELD CLEARANCE

Choose from our Tremendous Selection of Styles and Materials

SERTA MATTRESSES

2 FOR THE PRICE OF 1

Beautiful quilt-top mattresses—firm comfortable support.

Quantity Limited

NO MONEY DOWN — EASY TERMS

OPEN FRIDAY NIGHTS TILL 9 P.M.

MACDONALD'S

"KING OF THE 3-ROOM GROUPS"

752 FORT ST. FURNITURE AND APPLIANCES EV 3-1171

Great tobaccos... just the right amount of flavour

Great taste... mild enough for smooth smoking

GOLD LEAF KING SIZE

a Great cigarette

COMMON HEART is shared by Dulce and Ruth Pantaleon who were sent from Puerto Rico to hospital in Houston, Texas, where doctors decided the siamese twins could not be separated without causing the death of one of the girls. (AP Wirephoto.)

RACE ENTRIES, RESULTS

AQUEDUCT

FIRST RACE—Six furlongs:
Shutter Shy 113 — Wellingtons 110
Sea Fever 110 — a-Zodiaco 115
Red Jay 110 — Rundan 116
Harrison County 116 — Count New York 108
Dowdeley-Dow 113
Rope Halter 118 — Sea Wolf II 115
Greggs Pal 115 — Peggys Pet 115
a-More 110 — a-Entry

SECOND RACE—Seven furlongs:
Granite Bull 112 — Bon Marche 119
Second Message 119 — Chicago Count 115
Marcha Ot 112 — Solid Mike 115
a-Go Go Jocko 112 — Free World 119
a-Star Chance 112 — a-Entry
More Coins 117

THIRD RACE—Six furlongs:
Street Fair 107 — William E. 119
Buliq Buffoon 117 — Table Hopper 117
Solitude Trail 114 — Try Brandy 124
Milo King 121 — a-Cormier 114
Trans-Way 119 — a-Entry
a-Dinner Jacket 114

FOURTH RACE—One mile:
Morry E. 117 — Big Luxury 117
Tropical Breeze 114 — Tarpon 119
Brave Lad 113 — Riparco 114
Sheet Anchor 117

FIFTH RACE—Six furlongs:
Lochoir 110 — Thirty Knots 117
Bargain Counter 112 — Bold Bidder 122
Black Joy 115 — Casque 115
Sunshine Way 115 — Do No Evil 117
Plenti Gems 115 — Prince Rico 115
Medium White 110

SIXTH RACE—Six furlongs:
Roman Column 117 — Rebel Light 117
Reely Beeg 112 — Speed Judge 117
Water Twister 124 — Saraston 117
Irvkup 117 — Tajante 112

SEVENTH RACE—Six furlongs:
Macedonia 123 — Amastar 123
National 116 — Bar Twine 109
Tropic Sailor 110 — Power Of Destiny 116
Sledge 126 — Cupid 114
Exclusive — Prairie
Nashua 116 — Schooner 110
Sun 115

EIGHTH RACE—One mile:
Desert King 111 — Irish Lit 122
Cambio 116 — a-Redeem 114
Rocky Ford 116 — Ice Jam 112
Social Manner 114 — Grandioso 109
Dodgertown 112 — The Clown 116
Dark Alloy 106 — a-Entry
a-Garbeau 112

NINTH RACE — One and one-eighth miles:
Young Chris 113 — Better Ending 122
Jolly Ben 115 — a-Brother Bones 112
a-Grump 115
b-Duc De Thor 120 — b-Washingtonian 112
Our Saggy 115 — Watch Word 110
Lysander 113 — a-Entry
Vanessas Boy 118 — b-Entry
Doblon 115

GOLDEN GATE

FIRST RACE — $2,500, claiming, 4-year-olds and up, 6 furlongs:
Renascent (F. Pacheco) 115
Cacus (D. Hall) 117
Cromisville (J. Baze) 113
Loaded For Bear (E. Burns) 120
Roll The Drums (A. Maese) 112
Recap (F. Costa) 112
America Boy (C. Tobin) 117
Jerry Flynn (D. Ross) 113
Glory Eyed (R. Menell) 115
Zeesa Carol (T. Nakagawa) 107
Lucky Rader (M. Yanez) 112
Winover (J. Longden) 112
Count Celebrity (B. Jennings) 112

SECOND RACE — $2,400, claiming, 4-year-olds and up, 6 furlongs:
Admiral Kemp (M. Lewis) 112
Capt. Jiffy (D. Hall) 112
Light Fingered (F. Pacheco) 115
Rocket Test (D. Ross) 115
Nanasto (A. Pineda) 117
Willio (D. Hernandez) 112
Jo's El Dorado (J. Craswell) 115
Zaneyzac (W. Harmatz) 115

THIRD RACE — $2,300, claiming, 4-year-olds and up, 1 1/16 miles:
Aussie Mine (A. Pineda) 119
Gotta Do (J. Baze) 116
Jo Je (D. Hall) 113
Judy W. (S. Trevino) 108
Congoid (G. Hernandez) 113
Bright Image (D. Long) 113
Sea Rover (J. Kunitake) 110

FOURTH RACE — $3,500, allowance, 3-year-olds, 1 1/16 miles:
Dog Star (W. Harmatz) 112
Sunburster (J. Lambert) 120
Volunteer (J. Longden) 112
Hasty Trip (D. Hall) 112
Fair Scholar (K. Church) 117
Perfect Sky (E. Burns) 120

FIFTH RACE — $3,200, claiming, 4-year-olds and up, 1 mile:
Top Ambition (A. Pineda) 119
Be Good Boy (J. Longden) 114
Tudor Coup (S. Trevino) 109
River Star (J. Lambert) 117
War Fleet (M. Yanez) 112
Cher Ami (E. Burns) 112
Benaghazi (J. Craswell) 119

SIXTH RACE — $3,200, claiming, 4-year-olds and up, 6 furlongs:
Rob Bob (T. Nakagawa) 111
Jolly Jester (A. Pineda) 114
Spy Fox (K. Minin) 106
Preamo (P. Moreno) 111
Ways To Save (G. Hernandez) 111
Trident Jet (M. Yanez) 114
Roland Judge (J. Diaz) 114
Najin (J. Lambert) 114
Port Of Mecca (J. Craswell) 119
Bury Hill (S. Trevino) 114

SEVENTH RACE — $4,000, allowance, 4-year-olds and up, 1¼ miles:
Hardware (S. Trevino) 117
Maretazo II (H. Moreno) 112
Shady Street (J. Longden) 112
Moon Mad (D. Hall) 112
Isolar (R. Menell) 107
Stargazer (E. Burns) 112
Easter Man (J. Baze) 112
Carang (A. Maese) 112

EIGHTH RACE — $10,000, 3-year-olds and up, fillies and mares, 6 furlongs:
Poonetta (M. Yanez) 108
Sari's Song (J. Lambert) 119
Smogy Dew (J. Craswell) 119
Countess Candy (A. Pineda) 116
a-Kea (D. Hall) 117
a-More Mink (D. Ross) 112
Dawn O'Shay (G. Taniguchi) 109
Jam N Jellie (S. Trevino) 116
Natcherly (H. Moreno) 110

NINTH RACE — $2,600, claiming, 4-year-olds and up, 1 1/16 miles:
Jacks Forever (F. Pacheco) 113
Tumulto (R. Moreno) 113
Eiffel's Chance (A. Maese) 113
Brown Patch (G. Taniguchi) 113
Baronet II (W. Harmatz) 113
Steer (J. Lambert) 113
Grey Whisk (H. Hinojosa) 113
Nomel (D. Ross) 113
Vegas Bandit (J. Longden) 113
Vimet (J. Baze) 119
Our Alibi (D. Hall) 113

First Race—Six furlongs:
Song Leader (Volzke) $34.80 $14.00 $9.40
Fair Legend (Hall) 5.20 2.60
T'Sing Ming (Harmatz) 13.20
Also ran: Sleepy Mary, Norwood Queen, Moon Mistress, Park's Queen, Avalon Way, Wilson Hill Doll, Rumba Time, Judimarlinda, Benempt. Time 1:10 2-5.

Second Race—Six furlongs:
Overexposure (Tohill) $8.80 $5.20 $3.80
Stan Peel (Ross) 4.80 4.00
Little Sal (Burgos) 3.60
Also ran: Our Rights, Final Diagnosis, Dampere, Joey S., Big Puritan, Reliquary, Spreeness. Time, 1:10 2-5.
Daily double paid $226.60.

Third Race—One mile:
El Adem (Harmatz) $8.40 $3.40 $2.60
Tour De Mani (Brinson) 3.60 2.60
Don S. (Baze) 3.20
Also ran: Galla Chance, Caustin a Lot, Innovator, Green Orchid, Blue Cavalier, American Ortst, Mr. Tee Dee. Time, 1:37 4-5.

AQUEDUCT

First Race—Six furlongs:
Right Thinking (Mhrny) $12.40 $5.70 $3.20
Swordman (I. Valenzuela) 5.30 3.10
Fast Jay (Boland) 2.60
Also ran: On The Target, Java Twist, Oribi, Two Stelle, Coupon. Time, 1:13 2-5.

Second Race—Seven furlongs:
Please Julie (Venezia) $6.10 $3.90 $2.60
Snowshoes (Adams) 5.30 3.20
Andorra II (I. Valenzuela) 3.10
Also ran: Be Best, Sun Flash, Irreplacable, Risette, Short Club, Leanders Love. Time, 1:25 4-5.
Daily double paid $37.40.

Third Race—Six furlongs:
Pinkie Chollie (Parrott) $10.50 $5.10 $3.60
Mischief Boy (Belmonte) 4.00 2.80
Won't Tell You (I. Valenzuela) 2.50
Also ran: Last Of Alsab, Threecnafence, Ole Judge, Niriad, Yeths Ark Time, 1:12 4-5.

Fourth Race—Six furlongs:
Big Party (Venezia) $4.60 $2.90 $2.50
Formal Johnny (Ussery) 3.50 2.70
Ground Cover (Rosado) 3.50
Also ran: Sir Philip, Captain Russ, Bay Breeze. Time, 1:12 3-5.

Fifth Race—Six furlongs:
Sailor Princess
(I. Valenzuela) $7.60 $5.10 $4.00
Right About (Ruane) 7.40 5.60
Whisky Foxtrot (Carrozzella) 21.50
Also ran: Dangerous Curve, Stay Bright, Marilee O., Kiss Of Death, Rolofair, Tap The Table, Any Flight. Time, 1:13 3-5.

Sixth Race—One mile:
Star On High (Adams) $3.50 $2.80 $2.20
Needle Spar (Boland) 4.10 2.70
Motor (Gustines) 2.70
Also ran: Might And Main, Crafty Pupil. Time, 1:38 1-5.

Seventh Race—Seven furlongs:
Africanus (Boland) $5.50 $2.70 $2.30
Traffic Whirl (Belmonte) 2.60 2.30
Elsbey (Rotz) 2.80
Also ran: Head Chief, Mostar, Egeo. Time, 1:24 3-5.

Eighth Race—Seven furlongs:
Cordillera (Woodhouse) $13.60 $4.20 $2.90
Youth And Age (Belmonte) 2.70 2.30
Miss Pitchmore (Adams) 2.60
Also ran: Jets Whirl, Strike Back, Phlox, Ambloria, Huffy Miss. Time, 1:27.

Ninth Race—One and one-eighth miles:
Extra Margin (Adams) $19.60 $7.90 $5.10
Camera Action (Venezia) 4.30 3.20
Count Chuck (Cutshaw) 5.00
Also ran: Lil Buddy, Dutch Will, Joyful Sails, Factallah. Time, 1:55.

SELECTIONS
GOLDEN GATE

1—Glory Eyed, American Boy, Recap.
2—Zaneyzac, Capt. Jiffy, Napatasto.
3—Aussie Mine, Gotta Do, Sea Rover.
4—Sunburster, Volunteer, Fair Scholar.
5—Benaghazi, Be Good Boy, War Fleet.
6—Port Of Mecca, Jolly Jester, Preamo.
7—Hardware, Easter Man, Carang.
8—Sari's Song, Jam N Jellie, Kea.
9—Vegas Bandit, Eiffel's Chance, Brown Patch.
One best: SARI'S SONG

AQUEDUCT

1—Dowdeley-Dow, Shutter Shy, Rope Halter.
2—Go Go Jocko, More Coins, Chicago Count.
3—Try Brandy, Dinner Jacket, Milo King.
4—Morry E., Tropical Breeze, Sheet Anchor.
5—Bold Bidder, Do No Evil, Sunshine Way.
6—Reely Beeg, Water Twister, Irvkup.
7—Sledge, Macedonia, Bar Twine.
8—Rocky Ford, Desert King, Irish Lit.
9—Duc De Thor, Jolly Ben, Better Ending.
One best: BOLD BIDDER.

Civil Service Shifts In Quiet Revolution

The United States civil service is undergoing changes that affect the nature of the administrative organization and the making of public policy, it was suggested here Wednesday by an American political scientist.

In a paper presented to a political science convention at the Empress Hotel, Dr. Morton Kroll, University of Washington, said these changes are not limited only to the universe of public administration.

"As we move into the realm of large organizations and as society becomes bureaucratized some of the problems of achieving self-identity and avoiding conformity may come home to roost along with the Abel of automation and the Cain of unemployment."

LITTLE PUBLICITY

Dr. Kroll said while changes in the American public service had been significant in recent years they have not received wide publicity.

"The response to such shifts in the most influential segments of the American press would most certainly have been hostile. Its effect might well have been to impede, perhaps even destroy, an evolution that has been far from planned and close to chaotic.

"The anti-government strain in American political thought has lost neither its virulence or volume."

Dr. Kroll said growth in the numbers of civil servants is only one of several changes.

"Other significant developments are the proportionate growth in the state and local government work force and the increased use of persons with professional, scientific and technical skills.

"Because of the chronically short supply and great cost of needed skills one might anticipate an increasing thrust at providing automated and computerized processes that will render such skills obsolete.

"The economic as well as the human consequences of such efforts may find in the United States an enforced leisure class of unemployable intellectuals."

. . . MAYSE

Continued from Page 1

run heavy in pulp mills . . . forest - devouring monsters which will bite deeply into the chief resource of a province whose economy remains based on her natural resources.

Forest Minister Williston speaks one day of a sustained timber yield of 3 billion feet annually. But on Thursday afternoon, he admits that government reforestation makes slow progress.

And is veteran lumberman Gordon Gibson from the Liberal ranks right when he insists we are selling this resource far too cheaply?

Faced by these, and other contradictions, I prefer to accept only provisionally the assurances offered by this government.

I might trust it more if I could shake the feeling that each session is a well-staged show with the denouement of each scene carefully worked out in the government caucus room. It's like professional wrestling: spectacular at times, but rarely convincing.

Meanwhile, Premier Bennett, the sphinx of this particular desert, broods or smiles in his big blue chair as the mood takes him, while the play moves toward its inevitable outcome.

NORTH
. . . visitor chief

North Named President For Bureau

G. Nick North, manager of the Imperial Inn, was elected president of Victoria Visitors' Bureau at its annual meeting in the City Hall chamber Thursday.

He succeeds G. Conway Parrott, manager of Vancouver Island Coach Lines Ltd.

Ronald B. Worley, assistant general manager of B.C. Ferries, was elected vice-president and A. M. Titerle treasurer.

The new executive comprises Mr. North, Mr. Parrott, Mr. Titerle, Mayor R. B. Wilson and Mr. Worley.

Mike Heppell, assistant commissioner of the bureau, said it was estimated that 1,250,000 visitors came to Vancouver Island in 1964.

They spent somewhere between $75,000,000 and $85,000,000 and the average length of stay was 2.9 days.

FORMER vice-chief of staff of the Royal Canadian Navy, Rear Admiral Ernest Patrick Tisdall, died here today at age 60, at Royal Jubilee Hospital.

SCREEN TEST

HOLLYWOOD (UPI) — Tina Marquand, daughter of Maria Montez and Jean Pierre Aumont, was screen-tested at 20th Century-Fox for future movies.

Americans 'Deeply Impressed'

JOHNSON CITY, Tex. (UPI) —President Johnson congratulated the Soviet Union today on its latest space feat. He said Americans were "deeply impressed" at a cosmonaut's floating outside his space ship.

From his Texas ranch, the president sent this telegram to Anastas Mikoyan, chairman of the Soviet presidium:

"All of us have been deeply impressed by Lt.-Col. Alexei Leonov's feat in becoming the first man to leave a space ship in outer space and return safely. I take pleasure, Mr. Chairman, in offering on behalf of the people of the United States sincere congratulations and best wishes to the cosmonauts and the scientists and all others responsible for this outstanding accomplishment.

More Details Sought On $10M Pipeline

The provincial transport department has asked Noranda Mines Ltd. for more information on its plans to build a 125-mile pipeline from a natural gas field near the Alberta border to a Prince George pulp mill.

Noranda has applied to the department for permission to build the $10,000,000 pipeline from the Stony Lake area through Monkman Pass, deputy transport minister Jack Bowering said today.

The proposed 12-inch pipe would carry gas to a new pulp mill being built by a Noranda subsidiary, Northwood Pulp Limited.

Mr. Bowering said the application is only to service the mill; natural gas distribution in the Prince George area is under franchise to Inland Natural Gas Co., a subsidiary of Westcoast Transmission Ltd.

The gas for the pipeline would come from Peace River Petroleums Ltd., in which Noranda holds a 10 per cent interest.

Mr. Bowering said two wells have been drilled in the field and a third is under way.

Boy Killed By Dog

MONTEREY, Calif. (AP) — A newly-acquired hunting dog, tethered to a tree chewed to death a 22-months-old boy Wednesday. The boy, Vincent Scardina, wandered out of his Carmel Valley home while his mother was talking to a friend. The father, Peter Scardina, had purchased the dog to hunt wild hogs.

Peace Force Will Remain

UNITED NATIONS (CP) — Amid expressions of concern about reports of a military buildup on Cyprus, the United Nations Security Council today approved unanimously a three-month extension of the UN peace-keeping force until June 26.

SANDS Funeral Chapels
Your Community Chapels
Victoria EV 3-7511 — Sidney 656-2932 — Colwood GR 8-3821

NEWSPAPER ADVERTISING STIMULATES BUYING

Early Quebec washstand — mid 19th century. Part of Canada's tradition of honest craftsmanship.

Wiser's whiskies are older in virtually all cases.

Compare the age, plainly marked on each bottle of Wiser's whisky with other brands in their price classes. You will find, on the average Wiser's whiskies are older. And "older" to Wiser's means aged in wood . . . and "married" in wood — a process of returning the spirits to wood after final blending for a further period of quiet aging. So for the best whiskies, the best value — drink one that's OLDER and WISER'S.

WISER'S
WISER'S DISTILLERY LIMITED, BELLEVILLE, ONTARIO, CANADA

For good values in well aged whiskies: Wiser's De Luxe, 10 years old: Wiser's 101, 6 years old: Wiser's Old Rye, 5 years old: Wiser's Special Blend, 4 years old.

This advertisement is not published or displayed by the Liquor Control Board or by the Government of British Columbia

WIRE BRIEFS

Lloyd Has Surgery

REGINA (CP) — Opposition Leader Woodrow Lloyd was in "quite satisfactory" condition in Saskatoon's University Hospital today after he underwent a 75-minute operation for a back condition.

Extend Time Limit

BONN (Reuters) — A parliamentary committee today approved two bills to extend the 20-year statute of limitations on Nazi murders.

Du Pont Strike Ends

KINGSTON, Ont. (CP)—Members of Local 13160, United Mine Workers of America (Ind.), voted 700 to 500 today to end a strike which began Feb. 25 at Du Pont of Canada Limited here.

IT'S KILSHAWS
1115 FORT ST.
AUCTION
Estate-clearance and privately consigned
MODERN FURNISHINGS
TONIGHT AT 7:30
2-Pce. Tynan Colonial and Sectional
Chesterfield Stes.
Mr. and Mrs. Bedroom Stes. As New—Twin Hollywood Beds
Coppertone Dinettes
Coffee and Step Tables
Chests - Dressers
Game Table
New Armless Lounge and Davenos
British India and Nylon
RUGS
CHINESE TIENTSIN 8'x10' RUG
FINE PERSIAN KASHAN
(Cost over $800)
(Approx. 5'x7')
Apt. Elec. Ranges
Refrigerators
15 Cu. Ft. Deepfreeze
Garden Tractor, Reto Tiller
China, Glassware, Bric-a-brac
Over 300 Lots for Your Inspection
Kilshaws Auctioneers Ltd.
1115 FORT ST. 384-6441
For your sale or cash guaranteed appraisal call Kilshaws.

LUNDS
Capacity
AUCTION
TOMORROW, 9:30 A.M.
Today to 5:30 p.m.
Tomorrow from 8 a.m.
Over 400 Lots
FURNISHINGS, RUGS
APPLIANCES, TOOLS
14-FT. CLINKER
3-H.P. INBOARD
INDUSTRIAL
PAINT COMPRESSOR
Suites for All Rooms
Double Brass Bed
Bedroom Sets and a Large Selection of Bedroom Furnishings, Quantity of Bedding and Linen (from the Laws Estate), China, Glass, Kitchenware.
Seven Refrigerators
Ranges, Washers, Toilet and Tank, Furnace Blower.
Garden and Carpenters' Tools
Extension Ladder, 2 Rotary Mowers, Garbage Cans, etc.
LUNDS AUCTIONEERS & APPRAISERS PHONE EV 6-3308
926 FORT STREET

MAYNARDS AUCTIONEERS HAVE JUST PURCHASED
SANTA'S PALACE

WHICH WAS LOCATED LAST CHRISTMAS ON BROAD ST., BETWEEN THE T. EATON STORES
NOW MOVED TO OUR NEW SITE AT
QUEENS and DOUGLAS
WHERE WE HAVE LEASED THE PROPERTY DUE TO THE INCREASED INTEREST AND DEMANDS FOR AUTOMOBILES AND EQUIPMENT BY PUBLIC AUCTION
NOW FOR THE FIRST TIME
OUR NEW HEADQUARTERS
AUTO AUCTIONS
EVERY TWO WEEKS ON LOCATION
STARTING MARCH 27th
QUALIFIED APPRAISERS AT THE SITE 9 TO 5:30 DAILY
CONSIGN YOUR CAR NOW!
MAYNARDS BONDED AUCTIONEERS
Since 1902
733 Johnson St., Victoria, 388-5191 — Night Calls Del Johnston, 479-6491

Sealed tenders will be received to 12 noon, March 31, 1965, and be opened in public at the Municipal Hall at that time for the yearly supply of: Gasoline, Plumbing Pittings, Pre-Mixed Concrete, Road Markings Paint, Lumber, Gravel and Tires. The lowest or any tender will not necessarily be accepted. Further particulars obtainable from the undersigned.
D. L. BROWN,
Purchasing Agent.

CHARTER VESSEL
DRUM SEINER
The charter period for the above vessel, as advertised in late February, is changed to 30 days beginning 1st June, 1965.
Details and offer to charter forms can be obtained from the Executive Assistant, Fisheries Research Board of Canada, Biological Station, Nanaimo, B.C.
Bids must be received before 15th April, 1965.

SCHOOL DISTRICT NO. 62 (SOOKE)
2227 Sooke Road,
Victoria, B.C.
1965 ¾-TON PICKUP TRUCK
Sealed tenders will be received by the Secretary-Treasurer, School District No. 62 (Sooke), 2227 Sooke Road, Victoria, B.C., on or before 5:00 p.m. April 2nd, 1965, for the supply and delivery of one new ¾-Ton Pickup Truck.
Specifications are available from Mr. L. W. Wheeldon, Secretary-Treasurer, School District No. 62 (Sooke), at the above address.

PLANT MATERIAL
A research project is being considered to evaluate the suitability of plants, ground cover varieties, in various areas in B.C. Sources of supply of material of this nature are desired especially for the following, either as "rooted cuttings" or "potted liners":
Vinca minor
Hypericum Calycinum
Cotoneaster Dammeri
Cotoneaster Saldam
Pachysandra Terminalis
Hedera Helix
Kinnikinnick (Bear Berry)
Horticulturists wishing to offer material for inspection and possible purchase should reply in writing to the Chairman at the address given below. Information should include availability, quantities and sizes, together with prices. State the location of the plants, and the times suitable for their inspection.
Should varieties, other than the above listed, be available, they may be included, but particulars concerning size must be given.
Replies should be returned as soon as possible, and no later than April 9th, 1965. Each application will be investigated as and when received.
B.C. Purchasing Commission,
501 West 12th Ave.,
Vancouver 9, B.C.

NOTICE TO CREDITORS
DOROTHY HOPE HEWETT, formerly of the Provincial Mental Hospital, Essondale, British Columbia.
NOTICE IS HEREBY GIVEN that Creditors and others having claims against the estate of the above deceased are hereby required to send them to Montreal Trust Company at 1057 Fort Street, Victoria, B.C., before the 19th day of April, 1965, after which date the Executor will distribute the said estate among the parties entitled thereto, having regard only to the claims of which it then has notice.
MONTREAL TRUST COMPANY,
Executor
By: HALLATT, STEWART & COMPANY,
Solicitors for the Executor.